Buchanan's
"BLACK & WHITE"
SCOTCH WHISKY
It's the Scotch!

CITY EDITION

The Irish Times.

PRICE TWOPENCE. DUBLIN, SATURDAY, APRIL 6, 1940. VOL. LXXXII. NO. 25,814.

Haig
in every
HOME
Obtainable also in small sizes

"The finest pure silk seamless hose!"
BRADMOLA

LOANS FROM £20 UPWARDS.
CENTRAL TRUST, LTD.
77 CLARE STREET, DUBLIN.

BROADCASTING—PAGE 4

Births, Marriages and Deaths (which in all cases must be authenticated), 3 lines, 2/6; each additional line 1/0.

Irish Times 'Phone Numbers—Dublin (31 Westmoreland Street)—75555; Cork (15 Cook Street)—1506; Limerick (6 William Street)—472; Belfast (58 Donegall Street)—21767; London (59 Fleet Street)—Central 4350.

BIRTHS.

ASHMORE—April 2, 1940, at Moorhill, Brannockstown, to Ruth, wife of John Ashmore, a son. New Zealand papers please copy.

COLLINS—April 4, 1940, at Miss Overend's Nursing Home, to Edith, wife of George Collins, Sandymount avenue, Dublin, a son.

LANGLEY—March 30, 1940, at Portobello House, Dublin, to Winifred, wife of Charles Langley, Tay Lodge, Kilmacthomas, Co. Waterford, a son.

RICHARDSON—March 25, 1940, at the Leinster Nursing Home, to Kitty, wife of W. A. Richardson, 14 Elgin road, Ballsbridge, a daughter.

SENIOR—April 2, 1940, at Hatch Street Nursing Home, to Winifred, wife of Brendan J. Senior, Sutton, County Dublin, a daughter.

THOMPSON—March 29, 1940, at 15 Lower Hatch street, to Patricia, wife of Albert J. Thompson, 141 Fortfield road, Terenure, a daughter.

MARRIAGE.

WILLIAMS and RAINSBURY—March 26, 1940, at St. Mary Shandon Church, Cork, by Rev. A. W. Rainsbury, M.A. (brother of the bride), assisted by Rev. W. T. H. Pearson, M.A. (Rector); Rev. Cecil Augustus Baldwin Williams, M.A., Rector of Schull, Co. Cork, and younger son of Mr. and Mrs. R. C. Williams, Knockrea Park, Cork, to Mary Winifred, second daughter of Mr. and Mrs. A. P. Rainsbury, "Ringlee," Sunday's Well, Cork.

DEATHS.

BOND—April 5, 1940, at her sister's residence, Haynestown, Naas, Co. Kildare, Elizabeth (Lill), second daughter of the late Richard and Mary Bond, of Friarshill, Dunlavin, Co. Wicklow. Funeral to family burial ground, Dunlavin, leaving Haynestown at 1 o'clock to-morrow (Sunday), April 7th. "Thy will be done."

BOYD—March 19, 1940, Flight-Lieutenant Ronald Douglas Boyd, R.A.F., elder son of the late John Douglas Boyd, formerly of Rose Hall, Templeogue, Co. Dublin. R.I.P.

BYERS—March 24, 1940, at her brother's residence, Cornagrove, Ballyjamesduff, Selina Byers, daughter of the late James and Sara Byers.

FREEMAN—April 4, 1940, at her residence, 67 Iona road, Glasnevin, Maria, eldest daughter of the late Denis Freeman. R.I.P. Funeral to Glasnevin Cemetery from St. Columba's Church this (Saturday) morning at 9.30.

KENDALL—April 4, 1940, at Church avenue, Rathmines, Henry Wilfred (Harry), darling husband of Emm. Kendall. Funeral to Mount Jerome this (Saturday) morning, arriving 10.30. At Rest. Foreign papers please copy.

KENNEDY—April 5, 1940, John Kennedy, pawnbroker and merchant, Main street, Wicklow. Deeply regretted. R.I.P. Funeral from St. Patrick's Church to-morrow (Sunday) at 3 p.m. to Rathnew Cemetery.

MacMULLEN—April 4, 1940 (as the result of an accident), Barbara Eleanor (Pansy), only daughter of the late W. J. MacMullen and of Mrs. MacMullen, Faught's Cottage, Sligo, aged 24. Funeral private.

McNEILL—April 4, 1940, at Cavan Surgical Hospital, John McNeill, beloved husband of Maud McNeill, of Carnavagh, Bailieborough. Funeral from Killenkere Parish Church, 4 p.m. (S.T.), to-day (Saturday).

MAGEE—April 2, 1940, at 4 Wilton place, Emma, daughter of the late John Magee. Interment took place at Mount Jerome, Thursday, 4th April, 1940.

O'DEA—April 4, 1940, at his residence, The Railway Hotel, Loughrea, Edward O'Dea, father of Sister Aquin, Mercy Convent, Ballyhaunis, at an advanced age. Deeply regretted by his family. Remains removed to the Cathedral yesterday (Friday) evening. High Mass at 11 o'clock (S.T.) this (Saturday) morning. Funeral immediately afterwards to the Abbey Cemetery. R.I.P.

O'DONOVAN—April 4, 1940, at Richmond Hospital, Harry, eldest son of Kathleen and Senator Sean O'Donovan, 315 Clontarf road, Dublin. R.I.P. Funeral to-day (Saturday), after 10 o'clock Mass, from St. John's Parish Church, Clontarf, to St. Fintan's Cemetery, Howth.

SWAN—April 5, 1940, at Barrington's Hospital, Limerick, Elizabeth Swan, last surviving daughter of the late Head Constable James Swan. Funeral private.

WENZEL—April 5, 1940, at his residence, 35 Grey Gates, Mount Merrion, Robert Wenzel, Consular Secretary of the German Legation. Deeply regretted by his wife, daughter, colleagues and friends. Funeral from Grey Gates on Monday, the 8th, at 11 o'clock, to Dean's Grange.

ANNOUNCEMENTS received late for this Column will be found on Page 6.

IN MEMORIAM.

DUNNE—In loving memory of Thomas Edward (Ted) Dunne, called Home, April 6th, 1938.

MILLIGAN—In loving memory of Frank, called Home, 6th April, 1923. Till He come.

MOORE—In loving memory of my dear husband, Henry William Moore, died 6th April, 1929. "Peace, perfect peace."

'Phone 62607. NICHOLS, Estbd. 1814.
COMPLETE FUNERAL FURNISHERS.
LOMBARD STREET (WESTLAND ROW).
Coffins, Hearse and Motor Funerals, etc.
PRIVATE MORTUARY.

FUNERAL REQUISITES OF EVERY DESCRIPTION.
1838 WALLER. 1940
DENZILLE STREET (Re-named Fenian Street), MERRION SQUARE.
PRIVATE MORTUARY.
DAIMLER MOTOR HEARSES AND CARS.
'Phone 61275. Wires: "Undertaker, Dublin."

MILLER & CO. LTD. BRAY
FUNERAL DIRECTORS
ROLLS ROYCE FLEET
PERSONAL SUPERVISION
PHONE, Bray 117. GRAMS. Collier Bray

Watson Wreaths
Telegrams—Quickness, Dublin. Tel. 44268.
WATSON'S, 21 NASSAU STREET. Nurseries Killiney.

26/27 Grafton St. Knowles Wreaths
TELEGRAMS: "PINEAPPLE," DUBLIN
PROMPT DESPATCH.

WILLIAM FANAGAN,
UNDERTAKER,
54 AUNGIER STREET.
(Telephone: Mansion House 2560), or Local Agents.

MISCELLANEOUS

COST ACCOUNTANT Required by Dublin Manufacturing Company. Applicant should have knowledge of modern accounting and costing methods, combined with practical ability to interpret and apply cost figures. Good opportunity for man with initiative. Applicants should give full particulars of age, experience and qualification, which will be treated confidentially. Address "Z 4399, Accountant," this office.

MAJOR THE FOX, late of Readeland, Drumree, County Meath, Deceased.
All persons having Claims against the estate of the above-named deceased are requested to send particulars thereof to the undersigned Solicitors for the Executors.
FRENCH & FRENCH,
7 St. Stephen's Green, N.,
DUBLIN.

BOOKKEEPER Wanted for Country Shop. Stephen's Green, Dublin. Applications, giving qualifications, in writing only.

ADVERTISER, ceasing business, desires to recommend expert Shorthand Typist, Dublin. Highest qualifications and references. Enquiries in strict confidence to G 1717, this office.

EXPERIENCED Rent and Account Collector desires further Collections; terms moderate; highest references and security given. Address "Z 4387, Collector," this office.

TAMILESE TEA. A Wonderful Tea at a Moderate Price.

JOHN C. PARKES and Sons, Ltd., Coombe, Dublin. O-CEDAR MOPS AND POLISH. Wholesale Only.

GARDEN Tools in large variety; unequalled quality, at keen prices; also Lawn Mowers.—Booth Bros., Ltd., King street.

BROOKS, THOMAS, and Co., Ltd., DUBLIN. SOLID DRAWN COPPER PIPES. "INSTANTOR" FITTINGS. SHEET & PIPE LEAD. BATHS. BASINS. SINKS.

ANNS LYNCH TEAS. Refreshing, Satisfying and Economical.

"BATTERSBY'S AUCTIONS" SINCE 1815. Particulars Last Page. All enquiries to: 39 WESTMORELAND ST., DUBLIN.

UP to £350 p.a. (inclusive) offered for good Detached House, South City within five miles. Minimum accommodation, 3 reception, 4 bedrooms; Unfurnished. Replies, Browne and Dowse, 2 Dawson street.

OWNER RETIRING.
DRAPERY BUSINESS—Ladies' and Children's—in good position in leading provincial town, Southern Ireland, for Sale as Going Concern. Premises—three storey—held under lease for ever, subject to rent of £7 7/8. P.L.V. £18. Address "Z 4307, Business," this office.

FARNHAM HOUSE AND MARYVILLE, FINGLAS, CO. DUBLIN. Private Hospitals for Mental and Nervous Illness. Modern Treatment. Apply Medical Superintendent. 'Phone Finglas 11.

CECIL B. BOLES, M.N.I.Ch., M.N.S.C.H. (Lond.), CHIROPODIST, WILL COMMENCE PRACTICE AT 5 ST. STEPHEN'S GREEN, DUBLIN, ON MONDAY NEXT, APRIL 8th. Massage, Heat Treatment, Remedial Treatment of Foot and Leg below the knee.

MOST Attractive Residence for Sale by Private Treaty, convenient Dublin, standing in its own demesne—freehold. Own electric power. Water by gravitation. Residence specially suitable for large family, Hotel, or Boarding-House. Situation perfect. Highly recommended.—GARVEY and GOOD, LINCOLN PLACE.

SAN ELMO, VICO ROAD, DALKEY.
A RESIDENCE of rare charm, enjoying unrivalled views, standing on 6 acres of well-kept and tastefully laid-out grounds. Fully appointed and in perfect condition throughout. For immediate Sale, virtually FREEHOLD. Full particulars—
ROBERT J. GOFF and CO., LTD., Auctioneers and Valuers, 60/61 LOWER MOUNT STREET, DUBLIN. 'Phone 61251.

ATTRACTIVE SEMI-DETACHED RESIDENCE FOR IMMEDIATE SALE. SOUTH SIDE, 3d. 'BUS FROM CITY. Two reception rooms, lounge hall; 4 large bedrooms, fitted with lavatory basins, h. and c.; bathroom, with shower and w.c.; maid's room; kitchen, larder and usual out-offices; outside w.c.; large garage for two cars, completely redecorated this year; gardens planted front and rear. Lease 900 years; P.L.V. £22 15s. 0d.; immediate possession. Will be sold fully or partially furnished, if desired. Fullest particulars from Box H 133, this office.

RESIDENTIAL FARM WANTED. Convenient to Dublin. Give full particulars.—G 1960, this office.

FOR SALE.
WEST OF IRELAND—FULLY FURNISHED RESIDENCE. Every Modern convenience. Electric light. Telephone. Standing on 80 Acres. On banks of River Shannon. Ornamental timber. Tennis court. Walled-in garden. Diningroom, drawingroom, 8 family bedrooms, 2 bathrooms. Gardener, Chauffeur house. Address "Z 4193, Residence," this office.

SPRING SUITS—Order now. Good Selection. Prices advancing.—BRYSON, 3 CHURCH LANE, off College Green.

DAMP WALLS. "ARIDOS" DAMP-PROOF ENAMEL FOR INSIDE USE. "SZERELMEY" STONE LIQUID FOR OUTSIDE USE. STOCKED BY

THOS DOCKRELL, SONS & CO., LTD., DUBLIN.

ROOFINGS and DAMPCOURSES. Deliveries ex stock.
BAXENDALE & CO., LTD., Capel St., Dublin.

CAKES and Confectionery—Advertiser, with Plant, Stock, and Connection, open to proposition from practical Confectioner.—G 1931, this office.

MOUNT COOTE, CO. LIMERICK, is the Historic Irish Mansion featured in the "WEEKLY IRISH TIMES" to-day. Price twopence.

FITZHENRY—All bearing this name should see the Irish Family Names Page in the "WEEKLY IRISH TIMES" to-day. Price twopence.

MISCELLANEOUS

THE workman is no better than his tools—The finest equipment devised is installed at G. A. Brittain (Sales and Service), Ltd., Portobello, Dublin. Have your Morris overhauled by experts.

WAR Time Economy—See the saving effected at the Swastika, Ireland's Largest Laundry. You save 2d. to 4d. in every 1/-. 'Phone 61174.

HEITON'S ANTHRACITE always at your Service.

FURNISHED HOUSE (small), with garage, required in the neighbourhood of Dublin, Foxrock, Bray or Greystones. Particulars to be furnished to Messrs. LONGFIELD JAMESON and HAMILTON, 25 Clare street, Dublin, Solicitors.

TRAVEL BY AIR
DUBLIN to or from LIVERPOOL IN 85 MINUTES.
Multi-engined Air Liners — Week-day Services.
Reservations:
AER LINGUS TTA.
(IRISH AIR LINES)
38 UPPER O'CONNELL STREET, DUBLIN, or from any Travel Agent.
Phones: 75872/3/4 Day. 75511 (L.R.E. Motors) Night

J. J. O'HARA & Co., Ltd., Lincoln Place, DUBLIN. Baths, Lavatories, Tiles, Tubes, Pipes, Paints, Varnishes. 'Phones 61575/7/8.

INVEST IN AN AUSTIN EIGHT
Immediate Delivery.
LINCOLN and NOLAN, Ltd.
57/58 Lr. Baggot St., Dublin.
'Phone 61945-4-5. Tgms.: "Lincolan, Dublin."

WHY NOT TRY Thompson's REALLY DELICIOUS BREAD?
66 Bridgefoot Street, Dublin

For Radiant Health and Vigor
Drink COFF-O'-ERA
The new Beverage
HOME GROWN & HOME MADE
At all grocers, 9d. cartons.

FOR APRIL SOWING
We can supply a strictly limited quantity of
IMPORTED Seed Wheat
ATLE
DIAMANTE II
DANISH Grown from PEDIGREE Seed
- Recleaned.
- Highest Purity and Germination.
- Prompt Delivery, subject unsold.
WHOLESALE ONLY.
IRISH AGRICULTURAL WHOLESALE SOCIETY LTD.
151-156 THOMAS STREET, DUBLIN

TRY THE 1940
Standard Flying Eight
DELIVERY FROM STOCK
★ £210 ★
Leather Upholstery, Sun Roof and full De Luxe equipment, 50 m.p.g.
McENTAGART BROS., LTD.
Sales and Service
PERCY PLACE DUBLIN. 'Phones: 68534, 68999

DON'T forget SOME
Lemon's PURE SWEETS
All high-class Confectioners sell them

CASH ADVANCED
FROM £20 UPWARDS,
WITH OR WITHOUT SECURITY.
— M. BOLAND —
68 Charlemont St. Dublin
'PHONE 51725.

"SOUTH FROM MAYFAIR," a new Serial Story, begins in the "WEEKLY IRISH TIMES." Now on sale. Price twopence.

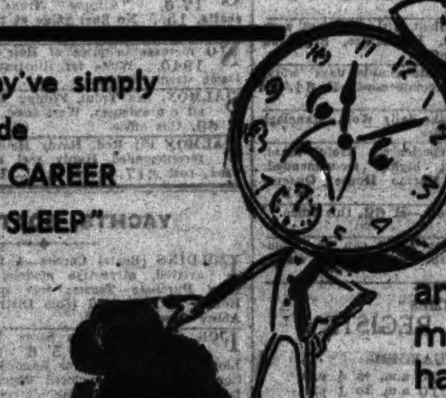

They've simply made "A CAREER OF SLEEP" and my work has been doubled
owing to the soothing slumber ensured by
RESTONIA SPRING MATTRESSES
Manufactured by HILTON BROTHERS, LTD., DUBLIN

CONTRACTS.

DUBLIN BOARD OF PUBLIC HEALTH.

TO SCAVENGING CONTRACTORS.

At its Meeting to be held on Tuesday, April 16th, 1940, the Dublin Board of Public Health will consider Tenders for the carrying out of Domestic Scavenging and Disposal of Refuse in the Dundrum area of Rathdown No. 1 Rural District for year ending March 31st, 1941.

Specification and sketch plan of the area can be inspected and Tender Form obtained at the offices of Mr. T. B. Byrne, B.A., B.A.I., M.I.C.E.I., Engineer to the Board, 6 Parnell square, Dublin.

Sealed tenders, duly filled in on the prescribed forms only, and endorsed "Scavenging Tender, Dundrum," will be received by the undersigned up to 12 noon on Saturday, April 13th, 1940.

The Board does not bind itself to accept the lowest, or any, tender.

By Order,
PATRICK J. MURPHY, Secretary.

Offices: 11 Parnell square, Dublin.
April 6th, 1940.

WESTMEATH COUNTY COUNCIL.

PURCHASE OF TRACTOR AND TWO TRAILERS.

Tenders are invited by the Commissioner administering the affairs of the Westmeath County Council for the supply and delivery of a Tractor, propelled by an internal combustion engine, and two Trailers.

Separate Tenders may be submitted for Tractor and Trailers.

Full particulars may be had from the County Surveyor, County Buildings, Mullingar.

Tenders, enclosed in sealed envelopes, marked on the top left-hand corner "Tractor," must be lodged at my office not later than 12 noon on SATURDAY, 20th APRIL, 1940.

The Commissioner does not bind himself to accept the lowest or any Tender.

By Order,
DENIS A. HEGARTY, County Secretary.

4th April, 1940.

PEAMOUNT SANATORIUM, NEWCASTLE, COUNTY DUBLIN.

TENDERS FOR SUPPLIES.

The Committee of Management are prepared to consider Tenders for the supply of the following for Twelve Months, beginning on 1st May, 1940:—1, Bread; 2, Butcher's Meat; 3, Chandlery; 4, Eggs; 5, Fish, Poultry, etc.; 6, Groceries; 7, Provisions; 8, Medical Supplies; 9, Coal and Coke.

Tenders, which must be on the prescribed form, obtainable from the undersigned, should be sealed in an envelope, marked "Tender for ———," and lodged at the Committee's Office, 9 ELY PLACE, DUBLIN, not later than TUESDAY, 16th APRIL, 1940.

The Committee do not bind themselves to accept the lowest or any tender.

R. G. RIORDAN, SECRETARY.
K.A.A.

COOMBE HOSPITAL.

TENDERS FOR SUPPLIES.

The Guardians and Directors of this Hospital invite Tenders for Supplies for Six Months, commencing from the 1st proximo.

Tender Forms may be obtained on application to the Hall Porter at the Hospital, and should be returned (completed) not later than Friday, the 12th instant, at 12 o'clock, addressed to the Registrar, and marked "Tender for ———."

The lowest or any tender not necessarily accepted.

BY ORDER.

Boardroom, 1st April, 1940.

SHIPPING.

BIBBY LINE.

Gibraltar, Marseilles, Egypt, Palestine, Port Sudan, Cochin, (SOUTHERN INDIA), Ceylon, Burmah, and Straits Settlements.

Sailings on Application. Intended Passengers are requested to register their requirements.
BIBBY BROS. and CO., Martin's Bank Building, Water street, Liverpool; 22 Pall Mall, London, S.W.1.

UNION-CASTLE LINE TO SOUTH AND EAST AFRICA.
MAIL SERVICE: Also Sailings to South and East Africa.
For further particulars regarding sailings, passenger and freight rates, apply to
HEAD OFFICE, 3 Fenchurch Street, London, E.C.3.

ST. PATRICK'S HOSPITAL (FOR NERVOUS AND MENTAL DISEASES),
JAMES'S STREET, DUBLIN.
This Private Mental Hospital is adapted for the Curative Treatment of all forms of Nervous and Mental Affections.
Situated on the western outskirts of Dublin in extensive grounds.
Many Patients enter as Voluntary Boarders for periods of Treatment.
Resident Medical Staff. Fully qualified Nurses. An annexe recently built has been equipped to provide Dental, Electro, Therapeutical and Ultra Violet Ray Treatment, etc.
For particulars and terms apply to
RESIDENT MEDICAL SUPERINTENDENT.
'Phone: Dublin 75737-8

BANKS.

THE HONGKONG AND SHANGHAI BANKING CORPORATION.

(Incorporated in the Colony of Hongkong, the liability of members is limited to the extent and in manner prescribed by Ordinance No. 6 of 1929 of the Colony.)

Authorised Capital	$50,000,000
Issued and fully paid up	$20,000,000
Reserve Funds: Sterling	£6,500,000
Hongkong Currency	$10,000,000
Reserve liability to Proprietors	$20,000,000

Head Office: HONGKONG.
BOARD OF DIRECTORS:
H. V. WILKINSON, Chairman.
HON. MR. J. J. PATERSON, Deputy-Chairman.
J. K. BOUSFIELD. K. S. MORRISON.
A. H. COMPTON. Hon. Mr. T. E. PEARCE.
Hon. Mr. S. H. DODWELL. C. C. ROBERTS.
G. MISKIN. Hon. Mr. A. L. SHIELDS.
Chief Manager: SIR VANDELEUR M. GRAYBURN.

BRANCHES:—Amoy, Bangkok, Batavia, Bombay, Calcutta, Canton, Chefoo, Colombo, Dairen (Dalny), Foochow, Haiphong, Hamburg, Hankow, Harbin, Ipoh, Johore, Kobe, Kowloon, Kuala Lumpur, London, Lyons, Malacca, Manila, Moukden, Muar, New York, Peiping (Peking), Penang, Rangoon, Saigon, San Francisco, Shanghai, Singapore, Sourabaya, Sungei Patani, Swatow, Tientsin, Tokyo, Tsingtao, Yiloilo, Yokohama.

COMMITTEE IN LONDON:
A. M. Barlow. W. W. H. Hill-Wood.
C. A. Campbell. Sir George Macdonogh, G.B.E., K.C.B., K.C.M.G.
MANAGERS IN LONDON:
S. J. Barnes. R. J. Davies.
Sub-Manager: G. M. Dalgety.
Accountant: A. M. Knight.
9 GRACECHURCH STREET, LONDON, E.C.3.

"IRISH TIMES" BRANCH OFFICE,
WILLIAM STREET, LIMERICK.
ADVERTISEMENTS CAN BE HANDED IN UNTIL 2.30 P.M. DAILY FOR INSERTION IN NEXT DAY'S ISSUE.

Is This ECONOMY motoring !
42 to 52 M.P.G. on a MORRIS 8

The following are extracts from a letter appearing in the correspondence columns of a recent issue of The Autocar:—
"... The road test of the 8 h.p. Morris (Series 'E') tourer, appearing in The Autocar of October the 6th, was of considerable interest to the writer, who has completed 10,000 miles in a similar car and can endorse entirely the high opinion expressed by your test."
"... Petrol consumption is, however, better—40 to 42 m.p.g. being obtainable with hard driving, and 52 m.p.g. when 35 m.p.h. is not exceeded. This last figure has been maintained over 700 miles without any special tuning."
"... The width of 47½ in. across the front seat deserves mention as it equals that of the 12 h.p. saloon of the same make; a bag of golf clubs can be accommodated across the car on the floor behind the front seat ...."

Eight, 2 door, fixed Head £220
Eight, 4 door, sliding Head £240

Facts speak louder than words—here is one owner's experience. But apart from Petrol consumption—for comfort, safety and road performance, there's nothing to compare with the Morris '8'.

£30 You can own a Morris '8' for a first payment of £30 on our C.P.F. terms. The remainder is payable over a period of either 12 or 18 months.

'Phone 52381
G. A. BRITTAIN (SALES AND SERVICE) LTD PORTOBELLO DUBLIN

HOTELS AND HOLIDAY RESORTS.

FOUR COURTS HOTEL, INNS QUAY, DUBLIN. 100 BEDROOMS, with Hot and Cold Water. BED AND BREAKFAST FROM 7/6. LOUNGES. RESTAURANT. ELECTRIC ELEVATOR. FREE GARAGE. MOTOR CARS FOR HIRE. 'Phone 23021-2. Manager 22955. Wires: "Excel, Dublin." H. C. KILBEY, Managing Director.

GROSVENOR HOTEL, A.A. .... WESTLAND ROW ...... R.I.A.C. ROOM and BATH, 5/6. FULLY LICENSED. EXCELLENT CUISINE. NOTED FOR WEDDING BREAKFASTS. RESTAURANT OPEN 6.30 a.m. 'Phone 63966. H. F. GORMAN, Resident Manager.

ROSS'S HOTEL, PARKGATE ST., KINGSBRIDGE. NEAREST HOTEL TO GREAT SOUTHERN RAILWAYS TERMINUS. Comfortable and Moderate. Exclusive Motor Garage. 'Phone 76247.
Also HOTEL ESPLANADE, BRAY. Hot and Cold Running Water in all Bedrooms. 'Phone: Bray 56. MISS J. McFARLAND, Proprietress.

THE STANDARD HOTEL, HARCOURT STREET, DUBLIN. APPOINTED FOR THE COMPLETE COMFORT OF VISITORS. Well-kept Garden at rear. Hot and Cold running Water in Bedrooms. Unlicensed. R.I.A.C., A.A. and I.T.A. Appointments. Lift. No Tips. Garage.

WHERE TO LUNCH, DINE, AND STAY. DOLPHIN HOTEL AND RESTAURANT, ESSEX STREET. 3 MINUTES' WALK FROM DUBLIN CASTLE. Telegrams: "DOLPHIN, DUBLIN."

THE PERFECT WEDDING RECEPTION.
ROYAL HIBERNIAN HOTEL, DUBLIN, AND SALTHILL HOTEL, MONKSTOWN. NOW BOOKING FOR JUNE-JULY WEDDINGS AND RECEPTIONS. 'Phones: Dublin 44791. Dun Laoghaire 189.

Beautifully and Centrally Situated. BED, BATH and BREAKFAST 8/6. Inclusive Weekly Terms from 4 gns. Wedding Breakfasts a Speciality. FREE GARAGE. Fully Licensed.
HOTEL RUSSELL, Stephen's Green, DUBLIN. H. and C. Water in Bedrooms; Up-to-date Beds; El. light over beds; Lounges; Gentlemen's Smokeroom. Electric Lift. Excellent Cuisine. O'K.

ST. ANDREW'S HOTEL, EXCHEQUER STREET, DUBLIN. Convenient to Shopping and Commercial Centres. Visitors are assured of every modern comfort. All rooms Hot and Cold Water. EXCEPTIONAL NEW LOW CHARGES. Bedroom and Bath, 4/6; Bedroom, with Full Breakfast, 6/-. GARAGE. 4-COURSE LUNCHEONS, 2/3. 3-Course, 2/-. Teas, Plain, 1/-. Teas, with Meat Extras, from 2/6. Proprietress: Miss JOHNSTON. 'Phone 23279.

BELGRAVE HOTEL, BELGRAVE SQUARE. HOTEL TO WHICH VISITORS ALWAYS RETURN. Terms Moderate. 'Phone 92040, Rathmines.

DUBLIN. SWISS PRIVATE HOTEL, FITZWILLIAM SQUARE. Central, Homely. Good Cuisine. Terms Moderate. 'Phone: 61663.

HOLLYBROOK HOUSE HOTEL, CO. SLIGO. For Quiet, Restful Holiday on shore Lough Arrow. Write for Illustrated Tariff or 'Phone—Ballinafad (Boyle) 3. Half-way Dublin to Donegal.

DETACHED & SEMI-DET. HOUSES £1,145 to £1,750
The Sign of Quality. YOUR DAVIS BUILT GUARANTEE
10% DEPOSITS
NO Legal Fees, Road Charges, Extras
DUBLIN'S PREMIER DISTRICT
MERRION AVENUE, BLACKROCK
Telephone 82347
Show House always open for Inspection
Call, 'Phone or Write for Full Particulars
DAVIS ESTATES (Ireland) LTD.
11 SOUTH ANNE ST. Tel. 22401

HOTELS AND HOLIDAY RESORTS.

ROYAL MARINE HOTEL, DUN LAOGHAIRE (Kingstown). OPPOSITE MAIL BOAT PIER AND RAIL TERMINUS. MODERNISED THROUGHOUT. APPOINTED BY A.A. AND R.I.A.C. NEW LOCK-UP GARAGES. NOTED FOR WEDDINGS AND RECEPTIONS. 'Phone—81180 (4 lines). Booklet Free. Wire—"Comfort."

GRESHAM HOUSE, DUN LAOGHAIRE. PRIVATE HOTEL. Adjoining Royal Marine Hotel. MODERATE TARIFF. Apply MANAGERESS.

ROSS'S HOTEL, LTD., DUN LAOGHAIRE (Kingstown). A.A. AND R.I.A.C. APPOINTMENTS. AN IDEAL WINTER RESIDENCE, Combining Home Comforts with the Amenities of a First-class Hotel. Electric Lift. Fully Licensed. Central Heating. Garage. Moderate Rates. WEDDINGS AND RECEPTIONS SPECIALLY CATERED FOR. Wires: Rossotel, Dun Laoghaire. 'Phone: Dun Laoghaire 81195, 81196.

AVENUE HOTEL, UPPER GEORGE'S STREET, DUN LAOGHAIRE (Entrance Northumberland Avenue). COMFORTABLE, MODERN HOTEL. H. and C. ALL BEDROOMS. CENTRAL HEATING. RESTAURANT OPEN TO NON-RESIDENTS. Moderate Charges. 'Phone 81077. (Proprietors: Edward Lee and Co., Ltd.)

COOKSTOWN HOUSE, ENNISKERRY. DELIGHTFULLY SITUATED IN THE WICKLOW HILLS. 'Phone 14.

CO. DONEGAL.

THE HAMILTON HOTEL, BUNDORAN, CO. DONEGAL. A.A. R.I.A.C. Splendid Salmon, Trout and Sea Fishing. Six miles Bundrowes River and Private Bay, Lough Melvin, owned and managed by the Hotel. Two Fishing Bungalows with two Rods each to rent monthly. Illustrated Brochure on application to R. C. HAMILTON, Prop.

NORTHERN IRELAND.

BELFAST. UNION HOTEL, DONEGALL SQUARE, SOUTH. Hot & Cold water in every bedroom. Central Heating. Telephone 23654. MISS OWENS, Proprietress.

GRAND HOTEL GREYSTONES. H. and C. Water in all Bedrooms. PRIVATE BATHROOMS. A.A. & R.I.A.C. LOCK-UP GARAGES.

GLENDALOUGH ROYAL HOTEL. In the midst of mountain scenery. St. Kevin's 'Bus (St. Stephen's Green) passes Hotel. Large parties catered for.

BELLEVIEW HOTEL, GRESHAM TERRACE, DUN LAOGHAIRE. Renowned for Excellent Catering. Moderate Terms. Free Garage. Tel. 280. Wedding Breakfasts a Speciality. Miss GILLIGAN.

"HOTEL WAVECREST," DUN LAOGHAIRE (KINGSTOWN). On Sea Front. Opposite Baths and Pier. Elec. Light, h. and c. water. Reading Lamps all Bedrooms. Excellent Cuisine. Terms Moderate.

BRAY HEAD HOTEL, Cosy Winter Residence. SPECIALLY REDUCED TERMS. BETHELL HOTELS CO., LTD., BRAY.

BOARDING AND HOTELS.

AT Eastwood Hotel, 91-93 Lower Leeson street—Bedroom and Breakfast, 5/6. Telephone, 61756. 94 22

BUSHY Park road—Superior Accommodation, with attendance, one gentleman, 22/6 weekly; garage. H 22, this office.

BANGOR, Down—Ballyholme Private Hotel (sea front), hot and cold water in bedrooms. 'Phone 810.—Mrs. Ralston.

BANGOR (Ulster)—Sunnyacres, 15 Princetown road—Comfortable Boarding; liberal table; minute sea; reasonable.—Brown. 2 X

PORTRUSH—Criterion Hotel; family, commercial; Golf terrace; from 5/- daily; July/August, from 6/6.

ROSSNOWLAGH, Co. Donegal—Strand View Hotel, opening under new management; licensed. Apply Mrs. Pool. X

HISTORIC IRISH MANSIONS.
NO. 205.
MOUNT COOTE, CO. LIMERICK.
IN THE "WEEKLY IRISH TIMES"

'Phone 44589.
ASSEMBLERS Ltd.
AUTOMOBILE ENGINEERS,
81-84 TOWNSEND STREET, DUBLIN
One minute from WESTLAND ROW STATION.
GENERAL SERVICE GARAGE
REPAIRS To All Makes
POWER, Greasing & Washing
Battery Charging, Tyre Grooving, Cellulose Painting, Sheet Metal Working, Upholstery Repairs.
HUDSON and TERRAPLANE Spares & Repairs.

RECONDITIONED SPRING BARGAINS

12	Standard	1938
33	Packard Eight	1937
12	Standard	1938
8	Standard Demonstrator	1939
10	Hillman	1938
33	Packard Six	1936
10	Hillman	1937
12	Standard	1937
B. 12	Standard	1936/7
B. 12	Standard	1936
B. 12	Standard	1935
14	Vauxhall D.L.	1935/6
28.2	Hudson	1936
17.8	Talbot	1934
26	Dodge	1936
30	Ford V8	1936

1940 STANDARD AND PACKARD CARS IN STOCK.
McENTAGART BROS., LTD.
SALES AND SERVICE,
PERCY PLACE, DUBLIN 'Phones 63534 63535

Great Care is taken that Advertisements in all parts of this Paper appear correctly, but no liability is taken for any ERROR in or Omission of any Advertisement, and the Proprietors Reserve the Right to Omit or Alter any Advertisement, no matter where or by whom accepted.

All Advertisements accepted for insertion in this Paper must bear endorsement by the name and address of the Advertiser. These particulars are not for publication.

SCALE OF CHARGES FOR SMALL CLASSIFIED ADVERTISEMENTS.

12 Words or under, 1/-
Every Succeeding Word, One Penny.
4 Consecutive Insertions FOR Price of 3 when Prepaid.

This Concession does not apply to Advertisements set in display form or placed contrary to our classification.

Box Office Address counts as three words if replies are to be called for at Head Office, or if they are to be sent by post or called for at any Branch Office as four words. Postage extra. Replies can be obtained on presentation of ticket at Head Office between the following hours—Monday to Friday, 9 a.m. to 6.30 p.m.; Saturdays, 9 a.m. to 6 p.m. At no other time can letters be given out.

Advertisements not prepaid are charged for at a minimum of 3/- per insertion.

Publication of these Advertisements is not guaranteed on any particular day.

As letters addressed to initials or to Christian or fictitious names at a Post Office will not be dealt with, but immediately sent to Dead Letter Office, Advertisements with such addresses will not be inserted.

TRADE AND MATRIMONIAL ADVERTISEMENTS IN THESE COLUMNS 1/- PER LINE.

Money Orders, Notes, ORIGINAL Testimonials, or other documents should not be enclosed with replies to Advertisements.

The Reply Boxes, not being intended for Trade Lists, Circulars, or Samples, envelopes containing same will not be delivered, and no responsibility is undertaken for accidents, omissions, or mistakes.

IRISH TIMES, LTD.,
WESTMORELAND STREET, DUBLIN.
'PHONE—76555.
BRANCH OFFICES—
RATHMINES—Castlewood Avenue. Wednesday (Half Day) closes at 1 o'clock. 'Phone 91951
BELFAST—58 Donegall Street ...... 'Phone 21787
CORK—15 Cook Street ...... Cork 1506
LIMERICK—6 William Street ...... 'Phone 472
LONDON—59 Fleet Street, E.C.4 ... Central 4350
MANCHESTER—Winter's Buildings, 30 Ann Street ...... Blackfriars 6343

SITUATIONS VACANT.

ALL Situations, Vacancies, and Appointments, hitherto placed under special heading, are now given in this column.

AN experienced LADY BOOKKEEPER (Protestant), to take charge of office, provincial drapery establishment; send copies references, with full particulars of experience, state salary expected (indoor). Address "Z 4335, Bookkeeper," this office. 3 B

A GIRL of good appearance REQUIRED by City Firm for outdoor work (collecting and delivering letters), 20/- weekly, previous experience unnecessary; give full personal particulars.—H 19, this office. 4 B

CHAUFFEUR SECRETARY REQUIRED for Gentleman, fond of golf and river fishing; applicant must be single and live within 3d. ride of Harcourt street; wages three pounds weekly; good driver essential. Apply, in own handwriting, stating age and copies of references, H 96, this office. 5 A

CAPABLE young COOK or KITCHENMAID for Restaurant; must be experienced pastry and sweet maker, and accustomed to large numbers; hours, 8.30-5.30.—H 110, this office. 4 B

DRAPERY—WANTED, young LADY (Protestant), capable of taking charge; must be keen buyer and good saleswoman; for provincial town, Co. Wexford. Address, stating salary expected (outdoor) and enclosing copies of references, "Z 4368, Lady," this office. 4 B

FITZHENRY—All bearing this name should see the Irish Family Names page in the "Weekly Irish Times" to-day. Price twopence. 2 F

FOOTMAN, experienced, REQUIRED; first class references necessary. Apply Sir Martin Melvin, Billesley Manor, Alcester. 4 A

GARDENER WANTED, singlehanded, with expert knowledge all branches; live in; private house, Blackrock, Dublin; state age, copies references, experience, wage.—H 7, this office. 4 B

GENTLEWOMEN, COOK and PARLOURMAID WANTED for staff of three; family one; good salaries; near Dublin—935, Irish Times Branch Office, Baggot Street Bridge. 5 C

LADY REQUIRED, help with invalid gentleman, good cook and needlewoman; country residence. Address "Z 4315, Lady," this office.

MANTLES and Millinery—WANTED, a competent JUNIOR SALESWOMAN, with experience of good class trade; stylish appearance. Applications, with references, stating salary (indoor) R. Foster, Ltd., Newry. 2 F

MOTHER'S HELP REQUIRED; no maid kept; charwoman; modern house; good salary; near Dublin.—H 111, this office. 5 A

OFFICIAL NOTICE. MARINE RADIO OFFICERS urgently required for Merchant Service. Special short course, moderate fees, day and evening classes. Full particulars from BELFAST WIRELESS COLLEGE, NORTH STREET ARCADE, BELFAST. 8 X

PRIVATE Company (General Business), County Kildare, REQUIRES efficient LADY BOOKKEEPER and CASHIER; must be competent to balance complete set (double entry) for audit, write up private ledger and monthly ledger, control accounts; some knowledge of Typing and Shorthand; state age and experience. Address "Z 4369, Bookkeeper," this office. 4 F

RADIO OFFICERS Guaranteed Posts. Enrol now.—Atlantic College, 1 Leeson Park, Dublin. 2 F

REQUIRED, young LADY HELP (Protestant), all duties; no maid kept; help given; Greystones.—H 102, this office.

SHORTHAND TYPIST, knowledge bookkeeping; Protestant; country office; give full particulars. Address "Z 4365, Typist," this office. 4 F

SMART JUNIOR CLERK (Male), with one or two years' experience, REQUIRED; ability and good appearance essential. Apply H 41, this office. 4 F

SALESMEN REQUIRED by long established firm retailing best selling speciality in Dublin and provinces; applicants, age 25 to 30 years, must have sound record, but previous selling experience, while desirable, is not essential; selected candidates will receive a thorough course of training to fit them for the earning of a substantial income; apply, stating age and qualifications.—H 5, this office. 4 F

WANTED (indoor), elderly MAN or strong BOY; help to milk, be useful on farm and garden.—Heatley, Knocklinn, Bray. 1 F

WANTED for large Earthenware and China Warehouse, STOCKKEEPER, experienced in handling large quantities; state full particulars and salary. Address "Z 4313, Stockkeeper," this office. 3 F

WANTED, BOOKKEEPER for Hotel in South; please state experience, send copies of references, and state salary expected. Address "Z 4327, Bookkeeper," this office. 3 F

WANTED single MAN (Protestant), yard and general farm work; must be good milker. Address "Z 4363, Man," this office. 4 F

WAITRESS WANTED. Please send full particulars, copies of references, to Mrs. Waters, Moore's Hotel, Kilkee, Co. Clare. 5 B

WANTED occasionally, N.C.R., experienced GARDENER to put in order and keep very small garden; state terms.—H 79, this office.

WANTED, Protestant WORKING STEWARD; must have knowledge of cattle and tillage and be well recommended.—H 21, this office.

WANTED immediately for 3 weeks, experienced BOOKKEEPER.—H 91, this office.

YOUNG Lady, assist Post Office, Grocery, Cafe, willing to help in house; seaside, country, Northern Ireland; state age, experience, wages expected (live in); Protestant. Address "Z 4355, Lady," this office. 4 F

EMPLOYMENT WANTED

ALL Vacancies, Situations and Appointments sought, hitherto appearing under special heading, will now be found in this column.

A WELL educated, domestic economy trained young Lady desires position Hotel learner.—G 1934, this office. 3 A

A HOUSEMAID Waitress; good, long references.—H 47, this office.

A—HOTEL Staffs, Men, Women, all capacities (foreign Chefs).—Kennedy's, 68 Sackville street.

A WAITRESS seeks place; good references.—H 57, this office.

ACTIVE Police Sergeant (Pensioner), unencumbered, seeks position trust, Collector, etc.; would Caretake private house or property, attend garden, house outrounds; highest references.—H 72, this office.

EMPLOYMENT WANTED CONTINUED

A YOUTH requires re-engagement with family, house and garden.—H 128, this office.

BOOKKEEPER Typist, thoroughly experienced, highly recommended, requires position. Address "Z 4266, Typist," this office. 1 A

BOOKKEEPING (R.S.A. Inter-Cert.), typing, office routine—Young Man (22) seeks experience, provincial town; R.C.; indoor, salary 10/-; exceptional recommendations. Address "Z 4383, Man," this office.

COMPANION Help, typist, assist housework; suburbs, country; experienced; recommended.—H 49, this office.

CAPABLE, domesticated, young Lady (Protestant) seeks post as Companion Help. Address "Z 4304, Companion Help," this office. 2 F

COMPETENT, experienced, Protestant Useful Companion Help or Companion Housekeeper; excellent cooking and references. Address "Z 4284, Help," this office. 2 F

EXPERIENCED Waitress requires position; good reference; city or season.—G 1965, this office. 3 A

EXPERIENCED Hotel Manageress desires similar position, hotel, college or guest house; excellent references. Address "Z 4329, Manageress," this office. 3 A

EDUCATED young Lady seeks position as Companion Secretary, or teach school going children; any part of Ireland; highest references. Address "Z 4375, Lady," this office.

EXPERIENCED Grower, chrysanthemums, tomatoes, bedding plants, pot plants, etc., seeks position; age 40, married. Apply "Grower," Leonard's, Newsagent, Dun Laoghaire.

FARMER'S Daughter (C.I.) wishes Learn Drapery; city, country.—H 73, this office.

GARDENER (Head Working) or Steward Gardener, Protestant; thoroughly understands all branches of gardening; highly recommended.—Quinn, Laytown, Meath. 3 F

GENTLEMAN can highly recommend Gatekeeper, or would Caretake gentleman's place.—Box 1168, Irish Times Branch Office, Cork. 4 B

HOUSE Parlourman, R.C., tall, good experience, excellent references, hotel or private service. Address "Z 4353, Man," this office.

NOTICE.

IN addressing envelopes covering replies to advertisers in this Paper, great care should be taken to include the catch words, when same are given, after the Office Number, thus: "Z 20, Housemaid," should be carefully written upon the envelope. T

LADY, Horticultural degree and practical experience, seeks suitable position.—H 28, this office. 4 F

LADY (39), tall, seeks post as Lady Help or Nurse Companion; experienced and highly recommended. H 84, this office.

LADY requires post, Housekeeper or Cook; hotel or private; thoroughly experienced; state salary, etc. Address "Z 4255, Housekeeper," this office. 1 X

PENSIONER, single, 40, presently employed, caretake or other work in return for house with requisites; highest references. Address "Z 4395, Man," this office.

PRIVATE Horticulture Instructions given from 6 p.m. by Horticulturist, late of Albert College and F.R.H.S., to ladies and men.—H 45, this office.

"SOUTH from Mayfair," a new Serial Story, begins in the "Weekly Irish Times." Now on Sale. Price twopence. 2 F

WANTED, position Second Bookkeeper, first class hotel. Address "Z 4340, Lady," this office. 4 B

WELL recommended Youth desires position; clerical education, certificates, references. Will consider other kind of work; city preferred. Address "Z 4361, Youth," this office. 4 B

WAITRESS, thoroughly experienced; excellent references.—H 58, this office.

WORKING Gardener, understands all branches; daily or permanent.—M. Geskin, 2 McCabe's Villas, Booterstown, County Dublin. 5 C

YOUNG lady wants position as Companion; willing to leave Ireland; good references.—H 24, this office. 4 F

YOUNG Man, Protestant (22), eight years' experience office routine, wages, travelling, etc., well recommended, seeks position.—H 43, this office. 4 B

YOUNG, experienced Housekeeper; good references.—H 65, this office.

YOUNG Lady, highly educated, thorough knowledge Typing, Bookkeeping, etc., willing to assist generally, seeks position in hotel; Dublin, Galway or Cork; highest references. Address "Z 4374, Lady," this office.

YOUNG Man can be well recommended as Packer or to any position of trust.—H 95, this office.

YOUNG Man seeks situation as Hotel Porter or Boots, Valet or Cook; highly recommended.—H 66, this office. 5 C

YOUNG Lady wishes post as Mother's Help, where maid; recommended. Address "Z 4385, Help," this office.

YOUNG Man, understands all Farm Work and care of live stock; good reference; house preferred. Address "Z 4384, Man," this office.

MALE SERVANTS WANTED.

See Advertisements under Situations Vacant.

HOTELS AND RESTAURANTS, OFFICIALS, SERVANTS, ETC.

See Advertisements under Situations Vacant.

REPRESENTATIVES WANTED.

COMMISSION AGENTS WANTED for first class Bacon Company for centres, Waterford, Carlow, Kilkenny, Kerry, Kildare, Leix; useful sideline for agents working these territories. Apply, giving full particulars to "Z 4314, Agents," this office. 3 A

LARGE Belfast Linen Manufacturer REQUIRES, for Eire, active AGENT, with established connection in clothing trade, for Sale of Trimmings.—Box No. 114, Irish Times Branch Office, Belfast. 1 F

SALESMEN WANTED in each County in Eire for the Sale of Veterinary Medicines to farmers; only those who have proven selling ability need apply; splendid opportunity for the right men. Address "Z 4390, Salesman," this office.

MEDICAL, NURSING AND APPOINTMENTS.

HOUSE OF RECOVERY AND FEVER HOSPITAL, CORK STREET, DUBLIN.

WANTED HOUSE PHYSICIAN FOR A PERIOD OF SIX MONTHS as from 1st May, 1940. Salary £100 per annum, with usual residential emoluments. Applications to the undersigned to be in before 16th April, 1940.
C. J. McSWEENEY,
Medical Superintendent.

THE ROYAL SEA BATHING HOSPITAL, MARGATE.

PROBATIONERS REQUIRED.
Age from 17. Salary £30, all uniform. Examination fees and expenses for Preliminary State Examination, one entry. Apply to Matron.

A VISITING Nurse free for engagements, morning, hourly, afternoons, relief; fees moderate.—938, Irish Times Branch Office, Baggot Street Bridge.

BARGAIN—City Pharmacy as a Going Concern, old established cash trade, magnificent premises, private door to three floors above, partly let; if fully let would cover all outgoings; premises, good will, fixtures and fittings, £800; stock at valuation if required.—Hamilton and Hamilton, Ltd., 60 Dawson street. 1 F

DALKEY—Accommodation, lady, convalescent or gentleman, or Paying Guest; seaside; 'phone; terms moderate.—224, Irish Times Branch Office, Kingstown.

EXPERIENCED NURSE seeks situation, Companion Invalid.—Box No. N 151, Irish Times Branch Office, 6 William street, Limerick.

GENTLEMAN, well educated, good reader, would mind invalid, wheel bath chair, in return for comfortable home, small salary.—G 1865, this office. 3 F

GUEST House for Aged or Senile People; fees moderate; nursing care. Apply, giving particulars of case. H 17, this office. 4 F

GARLIC, 2/- lb.; Celery Seed for Rheumatism, 6d. oz.—Bradshaw, Parliament street. 1 X

MOUNT Coote, Co. Limerick, is the Historic Irish Mansion featured in the "Weekly Irish Times" to-day. Price twopence. 2 F

NURSE Companion, fully trained, well experienced, excellent references, requires post; town, country; C. of I. Address "Z 4349, Nurse," this office. 4 B

NURSE ATTENDANT (Protestant) WANTED immediately for night duty; south side; moderate terms.—H 127, this office.

NURSE ATTENDANT REQUIRED few hours daily for elderly lady, Sandford district.—H 117, this office.

RECEPTIONIST-SECRETARY REQUIRED by a doctor in Dun Laoghaire; some nursing experience essential; moderate salary. Address "Z 4366, Secretary," this office. 4 F

STAFF NURSES REQUIRED for New Maternity Department; C.M.B. essential. Apply Matron, Maryfield General Hospital, Dundee.

TRAINED Nurse Attendant disengaged. Apply Garden Flat, 11 Leinster square, Rathmines. 2 F

WANTED, QUALIFIED CHEMIST (Male), single, R.C., T.T.; good provincial town; copy reference. Also WANTED immediately, QUALIFIED ASSISTANT (Male), temporarily; copy reference. Address "Z 4326, Chemist," this office. 3 C

WANTED, NIGHT ATTENDANT, outdoor; Protestant; 15/- or £1 weekly, according to experience; sympathetic.—R O 36, Irish Times Branch Office, Rathmines. 4 B

WANTED immediately, NURSE ATTENDANT for old lady; I.C.; usual duties; must be agreeable; Foxrock district.—G 1981, this office. 4 B

MONEY, PARTNERSHIPS, INVESTMENTS, ETC.

£20 to £10,000
LOANS GRANTED DAILY IN ANY PART OF EIRE
IN SUMS OF £20 UPWARDS,
With or Without Security.
NATIONAL FINANCE Co., Ltd.
28 MIDDLE ABBEY ST., DUBLIN.
'Phone: Dublin 43760. 'Grams: 43760 Dublin.

ADVANCES on Jewellery, Pianos, Furniture, etc.—Gorman's Pawnbroker, Winetavern street (opposite Four Courts Hotel), Dublin. 'Phone 71960. T

ABOUT Private Loans—£25 upwards advanced—Carrs, Limited, 5 Lower Abbey street, Dublin. 'Phone 21493. T

CASH Advances, £25 to £5,000, with or without security.—The Dublin Finance Corporation, Ltd., 6 Westmoreland street, Dublin. 'Phone 21267. T

FIAT THE CAR THAT CUTS COSTS!
Spare Parts Available for all models, in case of difficulty, apply direct to:—
6/7, 11.4 & 14 h.p. From £135.
W. J. HENDERSON, LTD.,
10 Upper Mayor Street, North Wall, Dublin.
Sole Fiat Distributors. 'Phone 71316/7

NEW AND USED *Motor Vehicles and Cycles*

MOTOR CARS.

ALL makes of Cars Repaired promptly and dependably by competent mechanics at Lincoln and Nolan, Ltd., 57/58 Lower Baggot street, Dublin. Phone 61943-4-5 t.c.

AUSTIN 7, purchased late 1938, perfect condition, owner driven, new appearance; £110, bargain; or 10 h.p. 1939; not requiring two cars.—H 124, this office. 5 C

A LATE 1938 8 h.p. Morris Saloon, one owner, guaranteed mileage 18,000, absolutely indistinguishable from new; bargain prompt purchaser.—19 Eaton road, Terenure.

AUSTIN 1939 10 h.p. Cambridge Saloon de Luxe, colour black and blue leather upholstery; splendid appearance and condition; written guarantee; £205. Send for lists and H.P. terms.—Huet Motors, Lower Mount street, Dublin.

FOR Sale, Austin 10 h.p., 1937, p.m.o.—G 1942, this office. 3 A

HILLMAN Minx Saloon, 1939, black, red leather, as new; £160.—H 33, this office. 4 B

HUDSON (£16 tax) Saloon, black, fitted with practically new tyres, taxed to end of year, in very good order, 1937 model; £150.—W. B. Crawford (Dublin), Ltd., Hatch street, Dublin. 4 B

HILLMAN 10, good condition throughout, recently rebored, tyres good. Seen Moore's Garage, Little Longford street.

MORRIS 8, 2 str., 1938 (April), red; excellent condition; taxed June; £100. Address "Z 4306, Morris," this office. 2 A

MORRIS 8 h.p. Saloon (September, 1937), perfect order; £85. Seen after six o'clock, Riverdale, Bushy Park road. Telephone 95911. 4 F

MORRIS, 1939 8 h.p. Saloon, finished blue with blue upholstery; two-door model, in excellent condition; written guarantee; taxed 31/12/'40; £145.—Huet Motors, Ltd., Lower Mount street, Dublin.

RILEY 9 h.p. Kestrel Saloon, 1935 Model, self-change gears; excellent condition; taxed, insured; any trial; £75.—H 142, this office.

STANDARD 9 Saloon, green, sliding roof, 1934, 2 door.—R O 34, Irish Times Branch Office, Rathmines. 3 A

TERRAPLANE, 1934, 21.6 h.p., perfect order; owner driven. Address "Z 4294, Terraplane," this office. 2 F

9 H.P. Wolseley Saloon, green leather upholstery, English built body, in p.m.o.; £70 or nearest.—G 1969, this office. 3 F

1937 HUDSON Convertible Coupé, £16 tax, price £175.—Assemblers, Ltd., Townsend street. 5 A

WANTED

WANTED, Old Car, prior to 1905; state particulars and cash price. Address "Z 4208, Car," this office.

WANTED, Ford, 8 h.p., good condition; small mileage; cash.—H 144, this office.

MONEY & PARTNERSHIPS, CONTINUED.

CASH Advanced, £10 upwards.—P. and J. Toohey, 5a Fownes street, Dublin. 72 29

CASH advanced, £10 and upwards, with or without security.—S. Molsovitz, 34 Exchequer street, Dublin. T

LOANS Advanced, £10 and upwards, with or without security.—Commercial Union Loan and Discount Co., 57 Mid. Abbey street. 'Phone 45096. Established 1912. 78 1

LOANS from £10 upwards, with or without security. J. H. Nelson and Co., Ltd., 5 Tuckey street, Cork. 1 A

£20 AND Upwards Advanced without security.—Central Trust, Ltd., 17 Clare street, Dublin. T

EDUCATION, TUITIONS, ETC.

ALL Professional and University Prelims, Oral and Correspondence. Success lists free.—McGuire's College, Gardiner's Row, Dublin. T

BOOKKEEPING, Shorthand, Typewriting, Irish, English, etc.—MacNally's College, 26 Grafton street. 2 F

ENTRANCE Examinations, Banks, Preliminaries, Commerce, Civil Service, etc. Specialised Private Correspondence Tuition ensures success. Prospectus, "Success," free. Write Irish Correspondence College, Dept. 8, Molesworth street, Dublin. 2 X

FRENCH Grinds, all examinations, private Lessons and Conversation Classes.—Mlle. Guidicelli, 18 Stephen's Green. 29 X

GERMAN, French, English—Goahead School, 39 Harcourt street. Classes; popular monthly fees.

HERE or Pupils' Homes; all subjects; experienced (Protestant).—95 Beechwood avenue, Ranelagh.

LADY highly recommends well educated, experienced Nursery Governess; real lover children, first lessons; Protestant.—G 1877, this office. 2 F

LADY Teacher seeks situation, Governess; excellent needlewoman. — Box No. T 150, Irish Times Branch Office, 6 William street, Limerick.

YOUNG Continental Graduate offers French, German Conversation, grinds; experienced; moderate. Address "Z 4214, Tuitions," this office. 29 A

GOVERNESSES AND TUTORS WANTED.

ABELLIAN Nursery School—ASSISTANT REQUIRED on or before April 29th; experience with young children desirable. Applications, enclosing copies of testimonials, to Miss McNeill, 22 Mount Charles, Belfast. 3 F

YOUNG Lady would like to hear of Elocution Class. H 94, this office. 5 A

DOMESTICS WANTED.

HOUSEKEEPER (working), not under 45 years; all duties, very good plain cook; bungalow (all-electric, auxiliary range); Dun Laoghaire/Ballybrack 'bus route; bachelor occupant. Reply, with copies references, Box 142, Stephens's Library, Dun Laoghaire. 2 F

HALL MAID REQUIRED for dentist's house; outdoor; state experience, age, enclose copies.—G 1973, this office. 3 A

WANTED, young CHARWOMAN, one day week; some scrubbing; Ailesbury road.—H 89, this office.

"IRISH TIMES"
EMPLOYMENT REGISTRY.
NO FEES CHARGED.
HOURS .... 10 a.m. to 4 p.m.
Saturdays .... 10 a.m. to 1 p.m.
The Matron has several vacancies on her books for recommended, unemployed, experienced and untrained. Placed immediately.
31 Westmoreland Street, Dublin.
'Phone: 76555.

COOKS AND DAIRYMAIDS WANTED.

ASSISTANT Cook seeks daily employment.—H 63, this office.

COOK GENERAL and HOUSE PARLOURMAID for Protestant family of two at Howth; good salary for thoroughly experienced applicants. Address "Z 4283, Domestics," this office. 2 F

COOK GENERAL WANTED, good cooking; age about 30; wages £36; near Kingstown.—H 129 this office.

EXPERIENCED COOK GENERAL REQUIRED immediately; highest references; comfortable home.—G 1980, this office. 4 F

WANTED, experienced R.C. COOK, single-handed; first class references essential; small family; two other maids kept; Aga cooker; liberal wages.—Norton, Erindale, Carlow. 4 B

WANTED, good, experienced COOK (R.C.); Esse cooker; 2 others kept; Midland town. Address, with copies papers only, "Z 4373, Cook," this office. 4 C

WANTED, superior, experienced, R.C. COOK GENERAL for Dublin; strong, early riser; wages £30, rising; copies and particulars with application.—H 109, this office.

WANTED, young COOK GENERAL; must be experienced, highly recommended; house parlourmaid kept; small family, Ballsbridge. Apply, with copies, H 126, this office. 5 A

YOUNG COOK for country place near Dublin; small dairy; good wages; must be well recommended; send copies references with first letter. Address "Z 4317, Cook," this office. 3 A

YOUNG, experienced COOK, understands electric cooker. Apply Mrs. West, Mount Offaly, Greystones. 3 F

YOUNG COOK for family; suburban place; dairy; £52-£60, according to experience, etc.; send copies references. Address "Z 4378, Cook," this office.

GENERAL SERVANTS WANTED.

A YOUNG GIRL as GENERAL where another maid is kept; no cooking or washing; three adults; R.C.; personal interview necessary.—Rose Cottage, Killiney. 4 B

EXPERIENCED young GENERAL WANTED for England; must be a good plain cook and well recommended; good wages. Apply Mrs. Wellesley-Smith, 7 Kingshall road, Beckenham, Kent. 2 F

EXPERIENCED GENERAL or MOTHER'S HELP REQUIRED; references essential. Write or call, Mrs. McKiveen, 14 Rathfarnham Park. 4 B

EXPERIENCED GENERAL MAID REQUIRED; good cooking and references essential; man helps with housework; two adults. Address Mrs. Dunlop, the Rectory, Co. Galway.

EXPERIENCED GENERAL for Catholic doctor's house, 3 in family; uniform and references.—Mrs. Mahony, 189 Drake street, Rochdale, Lancashire.

EXPERIENCED, well recommended GENERAL MAID, all duties, REQUIRED for gentleman and wife; Donnybrook; £30—941, Irish Times Branch Office, Baggot Street Bridge.

GENERAL WANTED for housework; hours 9 to 12.30; Sundays excepted; Cowper Gardens.—H 81, this office.

WANTED, reliable GENERAL, 25-30 years; small modern house, convenient to town; three adults.—Mrs. Downes, Ardeevin, Mullingar. 3 F

WANTED, experienced young GENERAL, all duties, good plain cook; family three. Call between 6.30-7.30, "Gouslon," Castle Park, Rathfarnham. 4 F

WANTED, GENERAL, all duties.—26 Claremont road, Sandymount. Telephone Ballsbridge 486.

MOTOR CYCLES.

ANY make supplied. Catalogues free. Easy Payments. Free Tuition. Spares. Repairs. Insurance.—Erne Co., 17 Lower Baggot street. 6 X

LORRIES, VANS, MOTOR AND STEAM HAULAGE.

GIBSON Trailer, with removable, covered body, automatic brakes.—G 1955, this office. 3 A

AUTO-CYCLES.

AUTO-CYCLE, 1939 Coventry Eagle, taxed, new condition; bargain.—Kelly's, Bachelor's Walk. 2 F

CARAVANS.

CARAVAN, 3-berth, two compartments, fully furnished; suit any car from 8 h.p. upwards; now booking. Seen at R. E. Grady and Co., Ltd., 38 Dawson street, Dublin. 4 F

GARAGE ACCOMMODATION AND REPAIRS.

GARAGE to Let, Cowper road. Apply "Penrhyn," Cowper Gardens, Rathmines. 5 C

GARAGE to Let, Raglan road vicinity, 10/- monthly. G 1947, this office.

TO Let, large Lock-Up Garage, also Storage Lock-Ups.—Woodstock Garage, Ranelagh, Dublin. 4 B

BICYCLES.

ALL-STEEL Raleigh—Cash and Easy Payment orders sent carriage paid per 'bus or rail. All models 10/- deposit, including those fitted with Dynohub.—Stevens, "The Cycle King," 8 Aston's quay and 244 Rathmines road, Dublin. T

B.S.A.—The World's Best Value. A quality Cycle at a reasonable price. Give us a call before deciding on your new model.—Kelly's, Bachelor's Walk. T

McHUGH Himself is singular for Cycles. All leading makes stocked and supplied. Carriage is paid to nearest station. We offer our service to country clients. List of new cycles and order form free from McHugh Himself, 38 and 39 Talbot street, Dublin. 3 A

RALEIGH—Call and inspect our range of models. Catalogue and all particulars.—Kelly's, Bachelor's Walk. T

CHAUFFEURS, MECHANICS.

See Advertisements under Situations Vacant.

GENERAL SERVANTS WANTED (CONTINUED).

WANTED, good GENERAL, good cook; small family, age between 30 and 50; state wages; second maid kept.—214, Irish Times Branch Office, Dun Laoghaire. 4 B

WANTED, young, experienced GENERAL. Bring references to 43 Anglesea road, Ballsbridge.

YOUNG GENERAL WANTED, indoor; small, adult family; Sandycove; good reference.—H 70, this office. 5 A

HOUSE AND PARLOURMAIDS WANTED.

EXPERIENCED HOUSEMAID, Co. Wicklow; parlourmaid kept; send particulars with copies discharges. Address "Z 4362, Housemaid," this office. 4 F

HOUSE PARLOURMAID WANTED early in May; thoroughly experienced; housemaid kept.—G 1886, this office. 2 F

HOUSEMAID-LAUNDRESS; north side; two days weekly; send copies references. Address "Z 4379, Housemaid," this office.

HOUSEMAID WANTED for small house in West; five servants kept; very near Catholic and Protestant churches; wages £60. Copies references to "Z 4338, Housemaid," this office.

WANTED HOUSE PARLOURMAID. Apply, stating age, wages expected, Hall School, Monkstown. 4 B

YOUNG HOUSEMAID; must have good references. Apply Mrs. West, Mount Offaly, Greystones. 3 F

NURSES WANTED.

EXPERIENCED NURSE WANTED to take charge of first baby from end of April.—H 26, this office. 4 F

EXPERIENCED, Protestant NURSE for babies, 18 months and 6 weeks old, WANTED, for Co. Carlow, immediately; nurserymaid kept. Address, with copies references and state wages, "Z 4376, Nurse," this office. 4 C

WANTED, temporary, NURSE, from 22nd April to 1st July; complete charge two children, 6 and 3 years; enclose copies references, state age.—G 1978, this office. 4 B

WANTED, refined, capable GIRL to look after child aged 3 years and help with 3 school going children. Apply, with copies references, stating age, wages expected, H. R.C. and needlewoman.—Box No. N 149, Irish Times Branch Office, 6 William street, Limerick. 5 A

YOUNG, experienced NURSE REQUIRED; 2 children, 7 and 4 years; state age.—H 87, this office. 5 A

DOMESTICS DISENGAGED.

DISENGAGED, young Girl, splendid sewer and knitter; would do light housework; suit couple.—H 138, this office.

LADY can recommend excellent Girl, few days work weekly, Dun Laoghaire, Ballsbridge, Stillorgan road districts.—H 78, this office.

RESPECTABLE Woman wants couple days work. Cleaning; experienced; recommended.—H 64, this office.

RESPECTABLE Woman seeks daily Work, Ranelagh district.—H 131, this office.

WANTED, situation as experienced, Useful Maid, or Head Housemaid; highly recommended. Apply Mrs. Stuart-French, Marino House, Queenstown, Co. Cork. 1 B

YOUNG Girl wants Housework.—H 62, this office.

YOUNG Girl wishes Evening work; can be recommended.—R O 38, Irish Times Branch Office, Rathmines.

"IRISH TIMES"
EMPLOYMENT REGISTRY.
NO FEES CHARGED.
HOURS .... 10 a.m. to 4 p.m.
Saturdays .... 10 a.m. to 1 p.m.
Matron can supply well recommend Domestics, experienced and untrained, in all capacities.
31 Westmoreland Street, Dublin.
'Phone: 76555.

GENERAL SERVANTS DISENGAGED.

DAILY General Help; 9-4; good references.—H 50, this office.

EXPERIENCED young General; well recommended; good cook; £30; Bray district preferred.—991, Wilde's Office, Bray. 3 F

GENERAL, young; adults; very good references.—H 52, this office.

GENERAL; small, adult family; good references; city, suburbs.—H 56, this office.

GENERAL Maid wants place; Monkstown, Dun Laoghaire; good cook.—H 59, this office.

GENERAL disengaged, country girl, good plain cook; well recommended—940, Irish Times Branch Office, Baggot Street Bridge.

NOTICE.

IN addressing envelopes covering replies to advertisers in this Paper, great care should be taken to include the catchwords, when same are given, after the Office Number, thus: "Z 20, Housemaid," should be carefully written upon the envelope. T

RELIABLE General, excellent at housework, cooking, laundry, disengaged 13th April.—No. 745, Irish Times Branch Office, Blackrock. 2 F

RESPECTABLE, Wexford Farmer's Daughter desires post as General or House Parlourmaid; highly recommended.—H 29, this office. 4 B

SETTLED General, thoroughly experienced; small family; very good references.—H 48, this office.

YOUNG General wants work; good papers.—H 61, this office.

YOUNG country Girl, experienced General; city; good references; disengaged.—H 46, this office.

YOUNG General seeks work; good papers.—H 53, this office.

COOKS AND DAIRYMAIDS DISENGAGED.

A COOK General disengaged; 4½ years' reference; £36 to £40.—Griffin's Registry, 40 Donnybrook. 3 A

COOK General, good cook; where second kept; dairy, poultry; country.—G 1846, this office. 2 F

COOK General, thoroughly experienced; suburbs preferred; very highly recommended. Address "Z 4381, General," this office.

COOK seeks place; school or institution.—H 51, this office.

COOK Housekeeper, experienced in all duties, age 30; well recommended; indoor preferred.—H 107, this office.

COOK General seeks place; good references.—H 55, this office.

COOK General and House Parlourmaid; excellent references; together, separately.—H 60, this office. 5 A

COOK Housekeeper (or Cook General in small family), very economical; excellent references; city or suburbs.—H 120, this office.

GOOD Cook, good references, disengaged.—Mary Potts, c/o Mrs. Browne, Commercial quay, Wexford. 3 F

GOOD Plain Cook wishes situation; highly recommended.—934, Irish Times Branch Office, Baggot Street Bridge. 4 F

TWO sisters, experienced Cook General and House Parlourmaid; recommended.—G 1925, this office. 4 F

YOUNG Cook General seeks place; good papers.—H 54, this office.

NURSES DISENGAGED.

CHILDREN'S Nurse, take infant; excellent references; disengaged; South suburbs.—G 1976, this office.

EXPERIENCED Protestant Nurse; toddlers preferred. Address "Z 4348, Nurse," this office. 4 F

EXPERIENCED Nannie, disengaged shortly; R.C.; country or suburbs. Address "Z 4341, Nurse," this office. 4 F

EXPERIENCED Nurse, take baby from month; good needlewoman.—Box 1167, Irish Times Branch Office, Cork. 4 F

THOROUGHLY experienced young Nannie desires post; free now; excellent references; town or country. Address "Z 4346, Nannie," this office. 4 F

YOUNG Girl (Protestant) seeks position; take out children, teach first lessons; secondary and technical education; good reference. Address "Z 4372, Girl," this office.

HOUSE AND PARLOURMAIDS DISENGAGED

AN experienced Parlourmaid, very good references, seeks situation; adult family; Co. Dublin or Co. Wicklow preferred; free now. Address "Z 4380, Maid," this office.

A WELL recommended House Parlourmaid free; Monkstown direction preferred.—Miss Woods, 37 Dawson street, Dublin.

A WELL recommended Protestant Parlour or House Parlourmaid free; go any part of country.—Miss Woods, 37 Dawson street, Dublin.

DISENGAGED, experienced House Parlourmaid or Housemaid; Protestant; wages £36; County Dublin.—G 1895, this office. 2 F

EXPERIENCED House Parlourmaid disengaged; excellent references; highly recommended.—H 119, this office.

GIRL (21) seeks position as House Parlourmaid; highest reference; trained cook.—B. Glynn, 44 Upper Mount street.

TRAINED, young Children's Nurse; highest references; free now.—H 140, this office.

SPECIFIC ARTICLES.

ALL Waterproof Covers for carts, vans, threshers, lorries; Rick Covers, Sacks, Bags; best terms.—Coleman, 21-25 Chancery street, Dublin. T

ALL makes of Rebuilt and Secondhand Typewriters. Guaranteed Repairs and Overhauls.—Flood 205 Pearse street. Phone, 72703. T

ANGELICA is well worth growing for flavouring preserves, etc.; 3 plants, with use directions, 1/-—Garthlea, Mounttown, Kingstown.

COVERS for ricks, carts, threshers, lorries; Tarpaulins, Sacks.—Petrie Bros., 36 Usher's quay, Dublin. T

CHROMIUM Plating by Irish Nickel and Chromium Plating Co., Limited, 35 Westland Row, Dublin, is the most dependable. All kinds of existing and manufactured metals treated. Moderate prices.

CORKS, Glasses, Utensils for Bar and Cellar; Couches, Stools, etc., and general repairs to fittings.—James Fox and Co., Ltd., William street, Dublin. T

CATARRH Noses—Nostroline Nasal Remedy stops catarrh. Instantly clears out nose. Clears head, throat, chest. Brings away germ-laden mucus that is poisoning you. "Nostroline" soothes soreness, heals inflammation, ends catarrh, colds, flu, relieves head noises, catarrhal deafness. Insist on "Nostroline," and take nothing else. 1/9 all chemists. 29 F

CHROMIUM Plating, Hall Door and Bathroom Fittings, Name Plates, Rails. We stock Chromium Plated Tubing, Stainless Steel Angle, Strip and Step Plates.—James Fox and Co., Ltd., Manufacturers, Chromium and Electro Platers, Wellington quay, Dublin. X

ELECTRIC Cables and Wires for Power and Light, Electric Bells, Batteries, Pocket Lamps, Switches, Plugs, Fuses, Solus Lamps of all voltages, also English lamps.—C. J. Cummins and Sons, Ltd., Established 1867, Electrical Engineers, 10 Marlborough street, Dublin. Retail only.

ESSE Stove for Sale, suitable to church, hall, meeting or public room; large capacity; cheap.—M. Rowan and Co., 51/52 Capel street, Dublin. 5 C

FOR Sale, Yeats' first Editions, Mint condition, Cuala Press, etc. Address "Z 4279, Editions," this office. 1 E

G.E.C. De Luxe Cleaner, 10 months old, cost 10 guineas; Sell, 8.—221 Rathmines road. Telephone 92041. 3 A

INVALID Chairs, self-propelling, carrying and wheeling. Easy payments. Catalogue S. free.—The Invalid Requisite Co., 129 Stephen's Green, Dublin. T

LINOLEUM Carpet Square, splendid quality, 12 x 9, blue, orange, green colouring, excellent condition, 50/-.—Garthlea, Mounttown, Kingstown.

NEW Bacon and Bread Cutting Machines, £6; Household Electric Cake Mixer, £6.—H 3, this office. 4 B

"SHANNOGRAPH" Visible Filing is essential to all progressive Business and Professional men. Ask for demonstration from Sole Agents: Hely's, Dame street, Dublin. 1 A

SMALL Galvanised Wheelbarrow, new, suitable lady or boy, 14/6.—Garthlea, Mounttown, Kingstown.

TYPEWRITERS, all makes, from £4; fully guaranteed.—Norman Engineering Works, Trinity street. Established 1897. 12 F

TWO Safes for Sale, 4' x 2' x 2' and 2' x 1' 8" x 1' 7".—31 Kildare street. 3 A

SPECIFIC ARTICLES WANTED.

OLD Gold, Jewellery, Precious Stones, Dental Gold and Silver Wanted, in any condition; articles returned immediately if our offer is not acceptable.—Dublin Smelting Company, 21 Wellington Quay, Dublin. 40 22

WANTED, Table Tennis Table. Particulars to "Desmond," Killiney, or 'phone 83198. 4 F

PRAMS.

AS we Lead, others Follow—Prams, Folders, etc. Cash and Easy Payments; orders sent carriage paid. Models from 10/- deposit.—Stevens (Est. 1896), Baby Carriage Dept., 8 Aston's quay, 244 Rathmines road, and 171 North Strand, Dublin. T

ALL Babies can have the loveliest Moses Baskets, Prams, Folding Cars and Cots for cash and easy payments. Illustrated Catalogues (T) free from The Baby Carriage Co., 129 Stephen's Green, Dublin. T

BARRON'S Prams are better and cheaper. Easy terms arranged. Write for catalogue.—Barron's, House Furnishers, 1 North Earl street, Dublin. T

SHOOTING, SPORTING, GAMES.

ANGLING and Shooting—Garnett's for reliable Fishing Tackle, Guns, Rifles and Ammunition. Catalogue free.—Parliament street, Dublin. T

COUNTY Mayo—4½ miles, Salmon Fishing, Owenduff River, strictly preserved; comfortable Lodge, 7 bedrooms; to Let for May and June. Address "Z 4062, Fishing," this office. 20 X

FURNISHED Salmon Fishing Lodge to Rent; Newport, Co. Mayo.—R. G. Browne and Co., Westport. 2 F

GOLF—Hely's "Special" Woods, black steel shafts, 17/6. "Clipper" Irons, fitted Apollo steel shafts, 15/-. No finer value at this price. Illustrated catalogue free.—Hely's, Dame street, Dublin. 1 A

NO increase in price of Hely's Tennis Rackets for 1940. Write for illustrated catalogue.—Hely's, Dame street, Dublin. 1 A

SALMON, Sea Trout Fishing with Furnished House, all conveniences, West coast, to Let, May, July.—H 68, this office.

SALMON Fly Rod, Hardy Hebredean, 13' 9", with recommended Hardy reel and line, only twice used; cost £17, accept £12.—H 143, this office.

YACHTS, BOATS, ETC.

FOLDING (Boats) Canoes—A new consignment just arrived, attractive models, at pre-war prices; Hire Purchase Terms; buy early; save money.—Horace B. Hammond (Sole Distributor), 104 Middle Abbey street, Dublin.

FOR Sale, new Twin Screw Motor Cabin Cruiser, 36' by 9' 6" by 3' 6"; registered B.O.T. and Lloyds; Morris navigator handed engines with reduction gears, centre enclosed wheelhouse, saloon, cabin, lavatory, galley, Calor-gas, aft cockpit; built to highest specification; speed ten knots; launched August, 1939. Full particulars available from the builders, Shipyard Co., Ltd., Bangor, Northern Ireland. 2 X

OUTBOARD Engines—Attractive models; advantage prices; leading makes; Hire Purchase Terms. Catalogues free from Horace B. Hammond (Marine Craft Sales), 104 Middle Abbey street, Dublin.

WATCHES, REPAIRS, JEWELLERY.

ABOUT Old Gold, Sovereigns, Precious Stones, etc., highest prices paid; country parcels cash by return. Reliable Watch, Clock, Jewellery Repairs.—Pillar House, Jewellers, Henry street, Dublin. T

MACHINERY.

DICK'S BALATA BELTING
Unequalled for Strength and Durability.
R. & J. DICK LTD.
7 DAME COURT, DUBLIN.

A PUMP for every purpose can be obtained from our Stores, deep and shallow well; also a large variety of Contractors' Pumps, suitable for water and semi-solids.—Hendron Bros., Broadstone, Dublin.

BOILERS—Steam Boilers, vertical and horizontal, new and secondhand, available from Hendron Bros., Broadstone, Dublin.

BOILER, Vertical, Steam, ten-foot, in good condition, now working.—H 103, this office. 5 C

CHAIN and Hollow Chisel Mortising Machines, Saw Benches, Saw Spindles, single and double end, suitable for native timber, and other Woodworking Equipment, available from stock.—Hendron Bros., Broadstone, Dublin.

ELECTRIC Motors, A.C. and D.C.; also Dynamos, Switchgear, etc., always available from stock.—Hendron Bros., Broadstone, Dublin.

"GLADIATOR" Hammer Type Grinding Mill, S/H, for Sale. Particulars from Hendron Bros., Broadstone, Dublin.

HORIZONTAL Lancashire Boiler, 24 feet by 8 feet diameter, double fire box, 70lbs. pressure; engine by W. Sharples, single cylinder and Condenser, rope drive, 200 h.p.; insurance certificate the 30th of the 10th, 1939. Address "Z 4324, Boiler," this office. 3 A

KENT'S Steam Meter for Sale, in good order and condition, suitable for two inch steam main and having a maximum flow of 1,500 lbs. per hour, with a pressure range of 40 to 150 lbs. per square inch. Apply Works Manager, Brown and Polson (Ireland), Ltd., Mount Tallant avenue, Terenure, Dublin. 5 C

POWER Transmission Equipment—High Grade Belting, Plummer Blocks, Shafting, Pulleys, etc., etc., also High Grade Packing for pumps, engines, turbines, etc.; Sheet Rubber Packing, Asbestos High Pressure Sheet Jointing, Asbestos Boiler Rings, Graphited High Temperature Packing, all sizes, available from stock; everything for the engineer.—Hendron Bros., Broadstone, Dublin.

RUSTON Excavator No. 4 for Sale, first class condition; reasonable price. Address "Z 4358, Excavator," this office. 4 B

PHOTOGRAPHY.

A "PURMA" Miniature Camera with focal plane shutter and F6-3 lens costs only 57/6. No focussing, automatic speed adjustment, great simplicity. Hely's, Dame street, Dublin. 1 A

WEDDING Groups, Photographs, copies, enlarged and coloured; films finished, 1/6; Commercial and Legal Photography.—Sackville Portrait Studios, 16 Lower O'Connell street, Dublin. 1 F

POULTRY, FISH, CAGE BIRDS, DAIRY.

ASHFORD Poultry Farm, Ashford, Co. Wicklow—Rhode Island Reds and White Leghorn Hens for Sale, Settings, 4/-, carriage paid. 28 X

AT Fairyhill, Blackrock (Telephone 83138)—Wyandottes, Rhodes, Leghorns, Sussex, Barnevelders, Marans; Settings from 6/6, £2 100; Pedigree Cockerels, from 8/6; Eggs for Preserving, 14/6, 16/6 120. 5 X

BEST Poultry Foods, quotations free; prompt despatch.—Williamson, 183 Pearse street, Dublin. Telephone 72286 24 20

BUFF Rock Pullets, 6 months, great winter layers; 4/-.—Markey, Meadstown, Navan.

DAY-Old Chicks, Rhode Island Reds, from blood tested, vigorous stock, 10/6 per dozen, £4 per 100; Hatching Eggs, 3/6 per setting, 25/- per 100. Robertstown Poultry Farm, Robertstown, Co. Kildare. 3 A

DAY Old Pullets, 12/6 per 12, £5 per 100. Day Old Cockerels, 4/6 per 12, 35/- per 100.—Hill Poultry Farm, Athboy. 4 B

HATCHING Eggs—Pure White Wyandottes, Salmon Favorelles, Indian Runner Duck, 298 egg strain; 4/-, carriage paid.—Gilmore, Kilquade, Greystones. 2 X

PURE R.I.R. Pullets, £1 months, 54/- dozen (pair); R.I.R. Hatching Eggs, 2/- setting; K.C. Duck Eggs, 1/6.—Brennan, Poultry Station, St. Mullins, Co. Carlow.

POULTRY and Chick Foods of outstanding quality; Poultry Appliances, Medicines, etc.—Ravensdale Mills, Dublin. 4 X

R.I.R. and White Leghorns, blood tested stock; Hatching Eggs, day old Chicks, year old Hens; also Pullets.—Barrow and Jameson, Milestown, Castlebellingham. 5 X

30 RHODES, 3 weeks, 34/-; 48, fortnight, 48/-; Rhodes and Leghorns, due 11th and 24th, 10/- dozen.—Hastings, Rathmolyon, Meath. 5 C

DRESS AND COSTUMES.

A BUYER sent for Left-off Clothing.—L. Goodwin, 152 Parnell street, Dublin. 5 C

EASY Terms—Men's Suits and Spring Tweed Overcoats, Sports and Dress Wear, Showerproofs, Ladies' Coats and Costumes; tailored to measure or ready to wear; cash or easy payments.—Lee Bros., 91 Middle Abbey street. T

FUR Coats, any damaged condition, remodelled, latest Swagger style, repaired and cleaned, £2 10/-, inclusive; skins required, seasonably extra; Fox Ties, etc., reconditioned; expert furrier, reconditioned Swagger bargains for Sale; natural Silver Foxes, high quality, from £5 5/-, duty free; discarded fur coats bought for cash.—Feldman, 29 Mary street. X

LADIES', Gent.'s, Children's Wardrobes; Gold, Silver Purchased; highest cash prices.—Mellon's, Patrick street, Kingstown. 78 16

WANTED, Fur Coat, shaved lamb, mink, or other; full size; new condition.—H 80, this office.

FURS.

A LARGE selection of Fashionable Capes and Ties in Silver and Blue Fox, by deferred payments. Write for particulars.—Taylor Vard, South Anne street, Dublin. T

FOR Sale, Squirrel Cape, café-bleu colour, perfect condition, hardly worn, £10, original cost £23. H 121, this office.

FURNITURE, CARPETS, ETC.

AXMINSTER Carpet, perfect condition, 17 ft. 2" by 4 ft. 5"; suit hall.—"Carpets," Leonard, Newsagent, Dun Laoghaire. 3 A

BLACK Labrador Bitch, prize winner; dam "Gimcrack Bran," big winner; trained; £7. Particulars, Kelly, Derryvilla, Portarlington.

CONTENTS of Mansions, Houses, Flats, etc., Bought for prompt cash.—Tormey Bros., Ltd., 26-27 Ormond quay (Lower). 'Phone 21292. 78 13

CARPETS—1,000 Carpets always in stock to choose from. Save 33 1-3 on your purchases. We have no expensive shop windows; only entrance to Showrooms through halldoor.—Cabin Mills, 25 Bachelor's Walk, Dublin. Phone, 44915 X

CHEST of Drawers and Sideboard, medium-size Mirror, 6 ft. by 2; other articles; cheap.—8 Longford place, Monkstown. 4 F

LAWLOR, Briscoe will Buy and Sell your Surplus Furniture. Auctions every Thursday.—35 Ormond quay. T

MUSIC, PIANOS, ETC.

ORGAN, Aeolian Orchestrelle, 18 stops.—H 108, this office.

PIANO for Sale, English make, upright, iron frame, well looked after; £15.—H 125, this office. 5 A

WANTED, H.M.V. Cabinet Gramophone; state lowest price.—H 137, this office. 5 A

HORSES, HARNESS, VEHICLES.

REGISTERED Sire Pony, Cart, Harness (Sell or Exchange Offers); Goats, both sexes, 10/-; 3,000 Royal Sovereign Strawberry Plants, 25/-; 1/6 100; Exchange for Rhubarb.—H 100, this office.

CATTLE, LIVE STOCK.

FOR Sale, Roan Shorthorn Springer, time up; no fault.—Gibb, Marie Lodge, Dalkey.

FOR Sale, Kerr, Cows, fresh calved, and Springers.—Fitzpatrick, Enniskerry.

KERRY Cow, faultless, third calf due 13th; also pure bred Jersey, calving shortly; delivered.—Briggs, Thomastown, Kilkenny. 4 B

TRACTOR Ploughing and Harrowing done by contract.—Leinster Tillage Co., Clondalkin, County Dublin. 11 X

DOGS.

AT Pyrecot Dog Shop, South King street, Dublin—Everything for the Dog. Telephone 51613. T

BEAUTIFUL Collie, trained; lovely Pomeranians, Cockers, Terriers and Sheep Pups; cheap; particulars. Address "Z 4396, Dogs," this office.

BOARDING for Dogs, trimming, etc., at Talavera Kennels, Baldoyle, near Howth Junction.—Mrs. Parker.

CAN take couple of Pointers or Setters for spring training.—Kelly, Derry Villa, Portarlington.

FOR Sale, a magnificent Litter of Pure Bred Sheep Pups, best Wicklow working strain, just 2 months old, colours black and white and brown and white, males 10/- each. Address "Z 4345, Pups," this office.

GREAT Dane Dog, 17 months, champion pedigree, very affectionate; too big for owner; Sell, £4.—H 139, this office.

PEKINGESE Puppies, champion bred. 'Phone: 61423, Grace, 15 Dartmouth square, Dublin.

PROMISING Water Spaniel Puppies, males, five months, retrieve tenderly at command, one prize-winner obedience, Kennel Club Show, £4 4/-; others, £3 3/-; highly trained Red Setter Dog, two years, £7 7/-.—Fitzmahony, Portarlington.

REGISTERED Pointer Bitch, 3 years, prize winner, gun trained, no hysteria; 2 guineas and carriage. Box No. 1233, Irish Times Branch Office, Cork.

BUSINESS, BUSINESS PREMISES, LANDS, ETC.

A HOTEL for Sale, standing on 30 acres, 15 bedrooms; convenient Dublin; good connection; all freehold; very select. Address "Z 4254, Hotel," this office. 1 A

AT 3/5 Suffolk street—To Let, singly or en suite, Offices (2 large and 2 small), on same floor. 5 C

DAWSON Street—Opportunity occurs to acquire excellent Premises, with valuable Goodwill, established in Ladies' High Class Fashion Wear; inclusive rental £300; fine required for Goodwill, etc.; Stock at valuation.—H 135, this office.

GOING Concern for Sale—Old-established Wholesale Grain and Cereal Business, central city position; owner retiring. Full particulars from P. M. Dunne and Co., Incorporated Accountants, 16 South Frederick street, Dublin.

HAIRDRESSING — Old established Business for Sale; Shop and House, good living accommodation; outgoings £19; long lease; £1,000, including goodwill.—G 1678, this office. 29 F

HIGHLY successful and well connected Commercial Hotel and Business Property, situate in West, for Sale privately.—G 1881, this office. 2 F

LARGE quantity of 16mm. Sub-Standard Sound Films and Projectors, excellent condition; suitable for schools, convents, colleges, institutes, etc.—H 10, this office. 4 F

OFFICE to Let, 28 South Frederick street. Apply Caretaker. 4 B

OFFICES to Let, 17 Merrion Row. 5 C

OFFICES to Let, magnificent imposing suites, best position Grafton street, over Monument Café; beautifully decorated; suitable for solicitor, accountant, etc. Terms from William J. Heron, 128 Pearse street, Dublin.

OFFICE to Let, first floor front, 3 Church lane, £40, free, off College Green. 5 C

SHOP to Let, modern front, South suburbs; good opening for chemist. Address "Z 4320, Shop," this office. 3 A

SAND Pit for Sale, eight acres, within five miles city. Address "Z 4357, Sand Pit," this office. 4 B

TO Let, two newly-built Shops and Houses, or Shops separately, situated in populous, cash district, South city. Address "Z 4312, Shops," this office.

TO Let, Grocery and Hardware Shop, in Pettigo, Co. Donegal; with small residence adjoining, containing kitchen, scullery, sittingroom, 2 bedrooms, bathroom, h. and c., w.c. For particulars, apply S. C. Ross, Estate Office, Glaslough. 4 B

BUILDING SITES.

FREEHOLD Building Site for Sale, twenty houses or factory; Rialto; very reasonable price.—Boyes, 16 Marlborough street. 4 B

HOUSES AND LANDS FOR SALE.

BALLSBRIDGE DISTRICT.
A Good Investment of All-Brick-built House. Let on three years' lease at £108 per annum inclusive. Valuation £33. Ground rent 10 guineas. Built four years. Recently decorated. Price £900. Address "Z 4367, House," this office.

ABANDON House-hunting—Consult Garvey and Goud, Auctioneers, Lincoln place. 'Phone, 62468. 6 X

ALBERT MacARTHUR, The Housefinder, MacArthur House, D'Olier street. Telephone, 76754 (2 lines).

ALONG Sea Coast, Blackrock, Kingstown to Killiney, Le Clerc and Donovan, Sandycove, has attractive detached Houses, Bungalows and Cottages for Sale. T

ATTRACTIVE, six-roomed House, tiled bathroom and lavatory (separate), garage, outhouses, side entrance; ground rent £8; remission rates; £850.—Colley, "Ivanhoe," Bird avenue, Clonskeagh. 2 F

ANYTHING in Property, anywhere — Residences, Shops, Hotels, Farms for Sale. Also we Buy suitable Properties offered us.—R. G. Browne and Co., Auctioneers, Westport. 2 F

Furniture Removals and Motor Haulage
Vehicles Fully Licensed in Eire and Northern Ireland.
W. W. KENNEDY & CO.
14-17 UPPER DORSET ST., DUBLIN,
Telephone 21537. Wires: Enterprise, Dublin.
N.I. Office: 22/28 Academy St., Belfast.

HOUSES AND LANDS CONTINUED

FOR SALE
Modern House, Rathfarnham Road, beside Rathdown Park; 3 Reception, 5 Bedrooms, etc.; Garage. Address "Z 4107, House," this office.

AT Seafront, Sandycove, pretty Cottage, £775; Glenageary, detached Bungalow, £800; Shankill, £825; Kingstown, detached House, £1,400; many others, all districts.—Meghey, Sandycove. 2 F

A BEAUTIFUL, sunny House, facing golf links, Dunleary, 7 Eglinton Park; hygienically decorated, electrically equipped, ready for occupation. Key at No. 4; genuine bargain. 2 F

A BEAUTIFUL, detached, modern Residence, exclusive position, Rathmines, containing three reception, four bedrooms; garage; £1,500. Apply Jackson Stops and McCabe, 35 Kildare street. 2 F

ADJACENT Temple Road—Three reception, five bedrooms, maid's room; low outgoings; £1,750.—Jackson Stops and McCabe, 35 Kildare street. 2 F

ATTRACTIVE, new, 6 roomed Bungalow, at Mount Merrion; large garden, garage space; £875. 'Phone 96222. 3 A

A CENTRALLY situated, four storey city House, in perfect order; 9 living rooms, ballroom, 42 ft. x 28 ft.; long lease at £7 p.a.; £1,800.—Browne and Dowse, 2 Dawson street. 4 F

AT Merrion road, Villa Residence, on 6 acres, 3 reception, 5 bedrooms; £3,500.—Browne and Dowse, 2 Dawson street. 4 F

AT Calderwood road, Griffith avenue—Attractive, 4 bedroom Houses for Sale; slated roof and red brick front; 2d. 'bus fare.—J. J. Byrne, Builder, Oakpark, Black Heath, Clontarf. 'Phone 35555.

AT Bray road, valuable Farm for Sale, 35 statute acres; good out-offices, small dwelling.—Box 144, Stephens's Library, Dun Laoghaire. 5 C

A CHARMING detached House on quiet road Rathmines; modern, labour-saving, brick throughout; lounge hall, 3 large reception rooms, 4 bedrooms, sun porch, garage, etc.; expensive fittings and decoration, as new, £1,600.—Browne and Dowse, 2 Dawson street. 5 C

ADAM offers—Silchester road, Glenageary, splendid semi-detached, family Residence, 3 reception, 6 bedrooms, garage, magnificent garden, tennis; moderate outgoings. Apply 17 Merrion Row. 5 C

ADJOINING Cowper road—A compact, modern, semi-detached, non-basement House, in excellent order; 2 reception rooms, 4 bedrooms, b. and c. bath, wash basin, electric light, nice garden, garage; remission of rates for approx. 8 years; price £950 or near offer. Strongly recommended by Thos. Dockrell, Sons and Co., Ltd., Agents. 5 C

A LARGE House, Lower Baggot street, long lease, £900; Furniture optional.—Etchingham and Co., 11 Lr. Baggot street.

ATTRACTIVE House, 57 Grosvenor road; 3 reception, 5 bedrooms, maid's, garage for 3 cars; lease 999 years, ground rent £10 10/-. Keys next door. 5 C

ATTRACTIVE, modern, semi-detached House, Terenure, sunny position, 'bus route, convenient schools; three reception, five bedrooms, gardens, garage. £1,575.—H 141, this office. 5 C

BEAUTIFUL Houses just being finished on an open site in a select locality at Proby square, Blackrock: 2 reception room, 5 and 6 bedrooms, inner and outer, hall, cloakroom, bathroom, water closets, garage, gardens and all conveniences in taste and style and up to date. Apply Patrick McAneney, Mounttown House, Dun Laoghaire ('phones Dun Laoghaire 81220, Blackrock 82378), or F. C. L. Halpenny, LL.B., Solicitor, 96 Upper George's street, Dun Laoghaire ('phone 315). 14 23

BATTERSBY'S offer Houses in every locality at specially attractive prices nowadays.—Thirty-nine Westmoreland street. 12 2

BALLSBRIDGE—Large, pre-war Residence; 3 reception rooms, 6 bedrooms, etc.; very low outgoings; price £900 for quick sale.—Jackson Stops and McCabe, 35 Kildare street. 4 B

BUSHY Park Vicinity—Semi-detached, modern Residence, 3 reception, 5 bedrooms, bathroom, garage, £1,885.—Jackson Stops and McCabe, 35 Kildare street. 5 C

BALLSBRIDGE—Three reception, 5 bedrooms, garage; free of rent; £1,385.—Montgomery, 24 Suffolk street.

CLONSKEAGH—For Sale, modern, semi-detached House; 2 reception, 3 bedrooms, nice garden; convenient to 'bus.—G 1870, this office. 2 F

COWPER Road—Modern House, 3 reception, 4 bedrooms, e.l.; garage, etc.; price £1,300.—H 105, this office. 5 A

CHARMING Residence, detached, non-basement, double fronted, ideal position, Monkstown. Large selection beautiful, detached Houses, Bungalows.—Boag, Blackrock (over Monument Creamery). 4 B

DUN Laoghaire—Attractive, spacious Houses being erected in ideal position on Silchester road. Full particulars on site, also Squire, 12 Upper Abbey street, Dublin.

DUN Laoghaire—Five-roomed cottage-style House, £450. Apply Universal Bureau, Dun Laoghaire. 3 X

EXECUTOR'S Sale, 10 Lennox street; well constructed House, containing 2 reception, 4 bedrooms. Auction, 10th April.—Etchingham and Co., 11 Lower Baggot street. 2 F

FITZHENRY—All bearing this name should see the Irish Family Names page in the "Weekly Irish Times" to-day. Price twopence. 2 F

GENTLEMAN'S Residence, standing on twelve acres; four reception rooms, ballroom, eleven bedrooms, three bathrooms; tennis courts, pleasure grounds; three horse boxes, etc.; south side; price £4,750.—H 134, this office.

HADDINGTON road, Number 85 (alongside chapel)—Fine Dwellinghouse, eight apartments, bathroom, extensive gardens, price £850. Open daily.—Albert MacArthur, The Housefinder. 3 A

HADDINGTON Road—Price £850; well built House, 2 reception rooms, 5 bedrooms, boxroom, kitchen, h. and c. bath; good garden, space for garage. Seen by appointment with Thos. Dockrell, Sons and Co., Ltd., Agents. 2 F

NOTICE.

IN addressing envelopes covering replies to advertisers in this Paper, great care should be taken to include the catch words, when same are given, after the Office Number, thus: "Z 20, Housemaid," should be carefully written upon the envelope. T

IDEAL, detached Residence; 4 sittingrooms, 4 bed, 1 dressingroom; tennis lawn, kitchen garden, 2 garages; Temple road, Rathmines.—H 83, this office.

KIMMAGE road—Two semi-detached Houses, newly decorated and commanding uninterrupted views of Dublin and Wicklow Mountains, containing 3 reception, 4 bedrooms, kitchen, h. and c. bath, garden, garage, electric light and gas; price £1,025 each. Seen on our order.—Thos. Dockrell, Sons and Co., Ltd., Agents. 5 C

MOUNT Coote, Co. Limerick, is the Historic Irish Mansion featured in the "Weekly Irish Times" to-day. Price twopence. 2 F

NEAREST Deposit £90 secures 7-roomed, almost newly-built House, Buckingham place; balance payable approximately £1 weekly. Apply Walton, North Frederick street. 12 29

NEAR Newlands—Detached House, large garden; price £750.—Arthur Jones and Son, 10 Stephen's Green. 3 A

NORTHUMBERLAND road, best position—Well built House, containing 3 reception rooms, 4 bedrooms, maid's room, kitchen, h. and c. bath, electric light, good garden and garage; owner having purchased another house is prepared to sell at very reasonable figure. Full particulars from Thos. Dockrell, Sons and Co., Ltd., Agents. 5 C

ORWELL Park, Rathgar—Building Sites, each containing half an acre, having 150 ft. frontage, for detached houses, built to order, costing not less than £2,200 each. Apply Sheehan, Builder, Eglinton road. 'Phone 64541. 8 3

PEMBROKE road (Ballsbridge end)—Large House, suitable for conversion to self-contained flats, with stabling; price £1,350.—G 1972, this office. 3 A

PERCY place, No. 11—Excellent Residence, in first class order, with large garage; suit doctor; drawingroom, diningroom (with conservatory off), study, 3 family bedrooms, maid's room, large kitchen and pantries, new range, bath, h. and c.; electric light and gas; tradesmen's entrance; ground rent £5 6/6, P.L.V. £36, Pembroke lease, 42 years; vacant possession. Can be seen by appointment. Apply J. Leslie Harris, Solicitor, 6 Lower Abbey street, Dublin.

PHIBSBOROUGH, Royse terrace—Well built, commodious Residence; clear possession.—Holden, Auctioneers, Saint Andrew street. 5 C

RATHGAR—Red brick, non-basement, 2 reception, 3 bedrooms, maid's room, kitchen, bath, electricity, store; good order; £650.—Allen and Townsend, 11 Stephen's Green. 3 A

RATHMINES—Conveniently situated, adjoining tram line, semi-detached, non-basement House, 2 reception, 4 bedrooms, maid's room, bathroom, electric light, garden; valuation £27, low ground rent.—North and Co., 110 Grafton street.

RATHMINES—Suit Flats, four-storey House, ten rooms, electric light, garden, garage; ground rent £5; price £800.—North and Co., 110 Grafton street.

SEAPOINT, sea front, Marine Parade, overlooking Bay—Substantial, pre-war Residence (granite, brick), twelve apartments, three bathrooms, garden, garage, outoffices, rear entrance, bathing, boating, fishing; rail, 'bus, tram, ten minutes city; £965.—H 11, this office. 4 B

TERENURE—91 and 93 Kimmage road, West; semi-detached; 8 rooms, garage, walled gardens; £1,050, or £1,000 cash. — J. H. Parsons, 215 Mount Prospect avenue, Clontarf. 'Phone 35213. 5 C

UPPER Drumcondra—Pre-war all brick House, four bedrooms.—H 14, this office. 4 F

WESTFIELD Estate, £685, including lease—Semi-detached Residences, two reception, three bedrooms, bathroom, separate lavatory, kitchenette, coal-house, larder; all-in deposit £110, all-in annual repayments £62 16/-. Offices: Clareville road, Kenilworth Park. Hours: 4.0 until 6.15, Saturdays excepted. X

8 AUBURN Avenue (off Morehampton road)—For Auction, Thursday next, 11th April, at our Property Salerooms, South Great George's street, at 1.15 o'clock, modern, brick-built, non-basement House, in perfect order throughout; 2 good reception rooms, 4 bedrooms, boxroom, h. and c. bath, tiled kitchen, electric light and power plugs; garden, back entrance; reasonable reserve. Strongly recommended by the Auctioneers, Thos. Dockrell, Sons and Co., Ltd. 4 B

£1,250 or £120, close Palmerston Park; 3 sitting, 4 bedrooms, garage.—Auctioneers, Arthur Jones, Son. 3 A

OPTICIANS.

A SMART New Spectacle Frame can be fitted in two minutes, from 5/-.—Geo. Prescott and Son, 13 Merrion Row, Dublin. 'Phone 72506. 16 X

AXFEL Spectacles Preserve the Sight.—Dixon and Hempenstall, Sight Testing Rooms, 111 Grafton street, Lowes, Consultant daily, 9 to 6. 20 X

WIRELESS, BROADCASTING, ETC.

"McHUGH Himself"—the very Man for your Model—is at 38 and 39 Talbot street, 'Phone 76694. Open till 7 o'clock (Wednesdays 1 o'clock), Friday 8.30, Saturday 9 o'clock. 3 A

CONTINUED ON PAGE 3.

More SECURITY
More PROFIT
in producing
More
WHEAT, OATS BARLEY & POTATOES
SOW MORE Now

SPRING WHEATS

NOW IS THE TIME TO SOW SPRING WHEAT

We can supply Diamanti Wheat from stock. Double screened, recleaned, germination 96%. All leading varieties of Seed Potatoes, Root and Grass Seeds in stock.

D. J. BERGIN, LTD.
29/30 SMITHFIELD, DUBLIN

FIRST IMPORTED
PEDIGREE DANISH 'STAR' SEED OATS

Large, plump white grain, bushel weight, 49/50 lbs. Undoubtedly second to none in quality. Highest germination and purity test.

Sow this seed now—and you will be sure of supplies of Pedigree Seed from finest stock for next season.

Also available
Canadian 'Victory' Seed Oats.
English Kolben Spring Wheat. Scotch Seed Oats.
Finest Quality Spratt-Archer Seed Barley.

SAMPLES AND LOWEST PRICES FROM YOUR NEAREST SEED MERCHANT.

Wholesale only
WILLIAM W. WARNOCK & Co. Ltd.
38 DAME ST., DUBLIN
TELEPHONE: DUBLIN 21387. TELEGRAMS: WARNOCK, DUBLIN.

IMPORTED SEED OATS — SAMPLES — KEEN QUOTATIONS FREE — MILLER, POTATO, STAR, VICTORY
M. ROWAN & Co. Seed Grain Suppliers
Wholesale and Retail:
51, 52 CAPEL STREET, DUBLIN

SUN Saved Pedigree Victory Oats, Canadian grown, where suns are brightest; primest Seed now available; cannot be surpassed for quality; quotations and samples on request.—M. ROWAN & CO., 51-52 Capel Street, Dublin, Seed Grain Importers, Wholesale and Retail. 'Phone 21671; 'Grams: Rowan, Dublin.

ON FIELD, FARMSTEAD AND PLOT

Corn Sowing : Cover and Seed Bed : Barley and Oats : Beet and Mangold Crops : Spring Wheat : The Sowing Down Problem : A Meadow is a Crop : Vegetables for the Home : The Seed Box : Troubles and Remedies

By RUSTICUS.

NONE of us prides himself on his skill in sowing corn, and yet to sow properly means an intimate knowledge of many things connected with the land. There are corn drills in use here that have been used yearly for almost half a century, and some farmers can adjust them to sow the correct quantity of seed at the right depth. There are hundreds of new machines that require only the simplest setting, and some farmers will sow half a field at the rate of twenty stone to the acre; then, when the field is half planted, get panicky and change the gauge to ten stone. Other farmers will change the measure repeatedly, with the result that the seed is wasted and the crop patchy. Every farmer should have a reliable corn drill, and before using it should set the gauge to sow whatever quantity of seed he thinks is right. Once set, the measure should not be changed.

QUANTITY OF SEED

The rate of seeding depends on a number of factors—the variety of the seed, the percentage of germination, the method of sowing, the condition of the soil and seed bed, and the date of sowing. Oats, for instance, on a rich soil and well-prepared seed bed will require less seed than on a poor soil and a badly tilled seed bed, because under the latter conditions some of the seed will be smothered or die off. Sown with a corn drill, less seed is required than if broadcast, but apart from these things we must consider what exactly is the best quantity of seed for a particular field. A thick crop will sometimes lodge where if sown a little thinner it will stand quite well. Under average conditions about 14 stone to the acre will be about right.

BARLEY TIME

Barley likes a good seed bed, and in preparing it a disc harrow is a useful implement. It is quick, consolidates the furrows, and leaves a fine loose surface, with a firm soil below. Certain districts in Ireland are noted for the excellence of their barley, but good barley crops can be grown on any average soil. Where the seed is broadcast, a practice followed in some areas, the ploughed surface should first get a scrape of a harrow; otherwise some of the seed, which likes a shallow cover, will be lost. Another feature about barley is that, unlike oats, it seems to require, or at least to enjoy, a fairly high percentage of lime in the soil. Land that gave poor crops of barley year after year, though well manured, showed a remarkable increase in yield when given a dressing of lime. Seeds of all the corn crops should be dressed, preferably with one of the proprietary mercury dressings. This treatment prevents disease, and, in addition, has quite a noticeable effect in improving the crop generally. The dressing can be bought in any town and applied according to instructions, and most seedsmen sell seed corn which has been dressed already.

BEET AND MANGOLDS

It seems strange that it should be so, but it is a fact that the best time for sowing beet and mangolds varies not only from county to county, but almost from parish to parish. Some farmers leave the crop unsown until mid-May, arguing that they thus escape the white frosts common enough in May, but, generally speaking, an earlier sowing is desirable. For some reason or another, mangolds have been going out of fashion, though it is doubtful if any other crop will give such a yield of bulky, nutritious food, safely and easily stored and requiring comparatively little care. This year the crop should be particularly well worth growing for late winter and spring feeding. Salt or kainit is a particularly useful ingredient in manuring mangolds, and sometimes agricultural salt may be bought quite cheaply in the neighbourhood of bacon factories. A good all-round mixture is 25 ton of dung, 4 cwt. of kainit or salt, 4 cwt. superphosphate and 2 cwt. of sulphate of ammonia. Some farmers steep mangold seeds and some "chip" them, but the result is not worth the trouble.

SPRING WHEAT

There is something of a prejudice against spring wheat—due largely to the belief that "wheat is wheat," and the sowing of winter varieties in the spring, naturally, gives poor results. Nevertheless, spring wheat is a satisfactory crop if a suitable variety is chosen and the crop is well treated. April Red is one variety that does well on average land, but if better treated it would give still better results. The main thing is to hurry on the crop, and this means that a better seed bed should be provided than for the winter crop, and that the necessary food should be quickly and easily available. A complete fertilizer, sown at the same time as the seed, and a combination of harrowing and rolling when the young plants are well over ground will so stimulate the growth that the yield will not fall far short of the best of the winter varieties. On very poor land rye makes a good corn crop, and, in spite of prejudices against it, can be used with good results in stock-feeding.

SOWING DOWN

In one of the very best farming counties in Ireland there are whole districts where the farmers go to a local shop and ask for "grass seed and clover" to sow down or let out a field. The shopkeepers in the particular district make up a mixture of Italian rye grass, perennial rye grass and red clover, and this is sown, with or after the corn crop, and the farmer expects a good meadow the following year. Such blind faith is seldom rewarded, though it deserves as well as the other sort of optimist, who has heard of wild white clover and believes that if he sows a couple of pounds of it his pastures following the hay crop will be wonderful. In a turnip or mangold crop we know what to look for and pull the weeds, but in a hay crop we never see the misses because natural grasses fill up the spaces between the plants from the seeds that we have sown. Some of these natural grasses are of poor quality or mature at the wrong time or crowd out the better grasses, and any way we look at it the result is poor. We should look upon a meadow just as we look upon a turnip crop, knowing that if we sow the right seeds we will get the right crop. Many farmers are unable to make a suitable mixture for their land, and here the services of the local agricultural instructor should be asked for. Agricultural writers and seedsmen often suggest mixtures of seeds for light land, medium land and heavy land, but these are only shots in the dark, and every farmer should get a mixture made up that will suit not only the character of his land, but the actual conditions of the field he is letting out. Few of us take the trouble to sow grasses like Cocksfoot, Foxtail, Catstail, Fescue and Meadow grass, though there are circumstances where we could get better meadows and subsequently better pasture by using them. A great deal of the talk about the value of old pasture is nonsense; a farmer that knows his business can have good meadow and good pasture all the time without spending more on seeds than he spends for just hay and grass.

GROW YOUR OWN

In previous issues we have suggested how the gardener and plot-holder can cater for the market, but it is more important to grow food for the home. Potatoes, cabbage, onions, lettuce are, perhaps, the chief crops which tax the householder to provide, and a very small plot will provide enough of these for an average family. There is a belief that potatoes, for instance, can only be planted in March and April, but as a matter of fact they can be planted well into June, and if they are grown in succession almost an all year round supply will be available. Green onions and potato onions or shallots in a very small space will give sufficient of this vegetable, and only very small space is required for parsnips, carrots and lettuce. In sowing seed of any crop the old plan of dibbling the seed in rows is wasteful. A better method is to plant four or five seeds together, at intervals as far apart as the plants should be when mature. In transplanting vegetables like Brussels sprouts, cauliflowers and cabbage here is an experiment worth making:—Pull the plants just as the majority of people do, and then re-plant. Now put a spade well under another lot of the same plants and lift the sod, then taking out a plant with a ball of clay attached. The latter will start growth immediately, and will be fit for use at least a fortnight before the pulled plants.

THE SEED BOX

There is an almost endless range of seeds, vegetable and flower, that can be sown in boxes or seed pans and subsequently transplanted. This saves a lot of time and space, but there are so many failures that many plotholders prefer to let the seeds take their chance in the open. Nearly always the causes of failure are one or other of the following three—the soil in the box or pan is too heavy, the boxes or pans are diseased, or the plants damp off. The obvious remedy for the first two is to use fresh, clean boxes or disinfected pans, with suitable soil. The remedy for the third is to use Cheshunt when the seeds are being planted. It is quite possible to make Cheshunt at home, but it is so cheap that this is scarcely worth the trouble. Packages or tins can be bought from any seedsman for a few pence, and there is no doubt that it does its stuff.

GARDEN, FARM, BEES, ETC.

AT Drummonds—Tomatoes, ex pots, now ready for growing and hardened off for cool house; Plumpton King, Stoners M.P., Market King, Kondine Red, Ailsa Craig, 5/- dozen, 35/- 100, carriage and packing extra.—Dawson street, Dublin, and Pembroke, Carlow.

ALL Sweet Pea growers should grow one of our collections, embracing the choicest named varieties; 6 packets for 1/-, 12 for 2/-, 18 for 3/-, 24 for 4/-. Also Giant Flowered varieties, 15 seeds 3d., 30 seeds 6d., 60 seeds 1/- per packet. Catalogue free on application.—Drummond's, Dawson street, Dublin. 8 30

ALL Lawns benefit by Fertilising at this season. Use Drummond's Special Lawn Manure, 22/6 per cwt., 12/- per half-cwt. Full instructions supplied.—Drummond's, Dawson street, Dublin, and Carlow. 8 30

ABOUT Beautiful Gardens, Consult F. G. White, F.R.H.S., Gold Medalist, and Inspect Whitechurch Nurseries, Rathfarnham. 'Phone, 95197. T

ALPINE Collections—12 plants for 5/6, 25 for 9/6, 50 for 18/-. Our selection. All carriage paid. Write for list of other special offers.—Ballawley Alpine Nursery, Dundrum, Dublin. 12 28

ALL 2d. each, free—Aubretia, Sweet William, Pyrethrums, Gaillardia, Hollyhocks, Delphiniums, Lupins, Nepeta, Violas, Michaelmas Daisy, Canterbury Bells; transplanted, strong plants. Sow our Seed and be satisfied.—29 Eden quay. 8 2

A LIMITED supply only—Thompson's Tomato Frames and Horticultural Frames, all glass sliding; give best results and last longest. Particulars from manufacturer, Rex Thompson, Mount Eden road, Donnybrook. 3 A

AURICULAS, 3/-; Canterbury Bells, 1/6; Coreopsis, 2/-; Daisies, 1/-; Foxgloves, 1/6; Iceland Poppies, 1/6; Myosotis, 1/-; Polyanthus 2/6; Siberian Wallflowers, 1/6; Sweet William, 1/6, all per dozen, post 6d. List free.—Canon Patten, Fethard, Co. Tipperary. 3 X

ANTIRRHINUMS (autumn sown), bright red, crimson, scarlet, cerise, primrose or mixed, big, healthy plants; 1/6 dozen, 8/- 100, free.—O'Neill's, Fermoy.

AUBRETIA, Sweet William, Sweet Pea, 1/- dozen; Delphinums, Pyrethrums, Chrysanthemums, Aquilegia, Russell Lupins, Polyanthus, Anchusa, Ariculas, 2/6; Buttons, Myosotis, 6d.; Canterburys, Arabis, Phlox, 1/6.—Kimmage Grove; 'phone, 95423; Fortfield 'bus.

BRADSHAW—Sow Now. Collection of Vegetable Seeds for small gardens: Peas, Beans, Parsnips, Parsley, Carrot, Lettuce, Onion, Leek, Turnip, etc., 2/6, postage 6d.; larger collections at 5/-, 10/-, 15/-. Seed Merchant, Parliament street. 26 F

BRADSHAW—Exhibition Gladioli, in mixture, 1/- dozen, 7/6 100; Named, 1/3 dozen, 9/- 100; collection 6 choice varieties, 6 of each, 5/-, 12 of each 10/-; Exhibition Begonias, double mixed, 4/- dozen; single mixed 3/-, post extra.—Parliament street, Dublin. 28 F

BAMFORD'S New Patent Trailer-Tractor Mowers now ready for booking. Prices and particulars from the Agents, The Dairy Engineering Co. of Ireland, Ltd., 21 Bachelor's Walk, Dublin. 2 F

CHRYSANTHEMUMS, outdoor and greenhouse, in over 60 varieties. Lists free. 12 named 5/-, 12 unnamed 4/6.—Canon Patten, Fethard. 3 X

CHRYSANTHEMUMS (indoor), Japanese and decorative, mid-season and late; large flowering, all best colours, strong, well rooted plants; 4/- dozen, free.—O'Neill's, Fermoy.

CHRYSANTHEMUM rooted Cuttings, from pots, extra large Japanese, mixed, unnamed; 3/6 dozen.—Pennefather, Kilworth.

CANTERBURY Bells, Border Lupins, Aubretia, Yellow Alyssum, Scarlet Sweet William, Pansies, Lily of the Valley, Pinks, 9d. dozen, 5/- 100; Wallflowers, Pink Silene, Cheiranthus, 6d. dozen, 3/6 100; Delphiniums, Polyanthus, Purple Primroses, Pyrethrums, 1/- dozen; Salmon Pink Carnations, 2/- dozen; Regal Lilies, 3/6 dozen; Dwarf Coltness Bedding, Dahlias, 2/6 dozen; postage 6d., 5/- orders free. William Roche, Riverstown, Killucan, Westmeath.

CHRYSANTHEMUMS—Wanted, Rooted Cuttings, Mrs. R. C. Pulling, Yellow Henry, Trueman, Henry E. Trueman, Monument, and Ondine (incurved). Egan, Baggotrath House, Sandymount.

CLIMBERS AND WALL SHRUBS—Now's the time to plant. Comprehensive Collection at Watson's, Nurseries, Killiney. 5 C

CHRYSANTHEMUM Cuttings, best indoor varieties; 2/6 dozen, free.—Barry, Southhill House, Limerick.

DELPHINIUMS, fine 2-year-old clumps; Lupins, Polyphyllus and Tree; Pyrethrums, Scarlet, Pink and Mixed; all 5/- per dozen.—Canon Patten, Fethard. 13 X

DROGHEDA Flower Show, Wednesday, April 17th. Entries close (single fees) April 10th with Miss Osborne, Shallon, Drogheda.

FLOWERS and Vegetables weeks earlier may be ensured at slight cost by including Sangral, the ten-day fertiliser, in your Seeds order. Ask your Seedsman. 2 F

FOR Sale, British Queen Seed Potatoes, certified; 8/6 cwt.—Fitzpatrick, Enniskerry.

GARDEN Requisites—We have the finest stocks to select from. All our garden tools have been selected with the greatest care, and customers can be assured that the quality and design are right. Inspection invited.—Thos. McKenzie and Sons, Ltd., Pearse street, Dublin. 8 30

GOOD Food Producer, "9 Starred" Broccoli, strongly recommended, 1/1, 1/6, 1/9, free.—Graiguecoonna, Bray. 2 F

GARDEN Hose Reels, painted green, to hold 120 feet hose; 4/6, with stand 9/-; carriage extra.—Staveley's. 2 A

GARDEN Bamboo Canes, 3 feet, light, 3/6 per 100; 4 feet, medium, 7/6 per 100; 4 feet, heavy, 8/6 per 100; carriage extra. Lists free.—Staveley's Stores, Dublin. 2 A

GARDEN Rubber Hose, complete with brass fittings, 30 feet lengths 8/6, 60 feet 14/-, 90 feet 19/6, 120 feet 25/-; carriage extra.—Staveley's, 137 Parnell street. 2 A

GALVANISED Wire Netting, Expanding Wood Trellis, Garden Arches. Send for lists.—Staveley's, Parnell street. 2 A

GARDEN Barrows — Celebrated "Ironcrete" and "Nimble" Barrows, made of galvanised steel. Lowest prices.—Staveley's, Dublin. 2 A

GARDEN Lawn Mowers—"Qualcast" Mowers, 29/5; "Celebrated "Panther" Roller Mower, 57/6. Special British Made Mowers, 21/6.—Staveley's, Dublin. 2 A

IRIS—Bearded, in over 30 splendid varieties; 12 all different, 7/6; also Iris Siberica and Stylosa, etc.; fine clumps, 9d. each. List free.—Canon Patten, Fethard. 3 X

IMPORTED Seed Oats—Miller, Potato, Star, Victory; samples; keen quotations free.—M. Rowan and Co., Seed Grain Suppliers, Wholesale and Retail, 51/52 Capel street, Dublin. 30 F

LISSADELL—About 10 tons double screened Marvellous Seed Oats, 2 years, from Gartons, for Sale.—Manager, Lissadell, Sligo. T

LISSADELL Plants—Cabbage, Harbinger, 2/- per 100, post free, cash with order, subject crop and unsold.—Manager, Lissadell, Sligo. T

LILIUM Regale, a beautiful Chinese Lily, inside waxy white, outside broad-banded ruby red, sweet scented; the most satisfactory all round Lily in existence; 1/- each, 1/6 post paid, 3 for 3/6 post paid.—M. Rowan and Co., Where the Garden Goods are Good, 51-52 Capel street, 1-2 Westmoreland street, Dublin. 3 A

LAWN Mower Repairs—Prepare for coming season. First class overhauls; lowest prices; collection and delivery, city and suburbs, free.—Staveley's, Parnell street. 2 A

LETTUCE Plants, 2/6 100, post paid.—Agent, Castle MacGarrett, Claremorris.

MOUNT Coote, Co. Limerick, is the Historic Irish Mansion featured in the "Weekly Irish Times" to-day. Price twopence. 2 F

MICHAELMAS Daisies—Over 50 splendid varieties; 12, different, 7/6. List free.—Canon Patten, Fethard. 3 X

NOW'S THE TIME TO PLANT EVERGREENS. Failures are rare with Watson's Shrubs because regularly transplanted and well grown. Come and see by far the largest stock in Ireland.—Watsons, Nurseries, Killiney. 5 C

ONION Seed—We have now received a further consignment of Cooper's Density Onion and we will be pleased to quote onion growers a special price. Apply John Atkins and Co., Ltd., 54 South Mall, Cork. 2 F

ONION Seeds—All the leading sorts, Golden Monarch, Ailsa Craig, Bedfordshire Champion, Best of All, Golden Ball, James' Keeping. Up to Date; special market growers' prices.—M. Rowan and Co. 51-52 Capel street, Dublin. 3 A

POWER'S No. 1 Lawn Grass, 1lb. 3/-, stone 40/-; No. 2 Mixture, 1lb. 2/6, stone 32/6; one pound sows sixteen square yards.—Wm. Power and Co., Waterford. T

POWER'S Seeds—The World's Best—Descriptive Catalogue (The Irish Gardener's Vade Mecum), post free.—Wm. Power and Co., Waterford. T

POWER'S Famous Gold Medal Begonias, copper, crimson, scarlet, orange-scarlet, white, yellow, pink, salmon; separate or mixed, dozen 3/-, 100 21/-; Singles, 2/9 and 18/6; Giant Ranunculus, choice mixed, 100 8/6, dozen 1/6.—Wm. Power and Co., Waterford. T

POWER'S Giant Frilled Sweet Peas—"Little Gem Collection," six varieties, 15 seeds each, 1/2; "Champion Collection," twelve varieties, 10 seeds each, 1/6, 20 seeds each, 2/6; "Premier Collection," eighteen varieties, 10 seeds each, 2/3, 20 seeds each, 3/9; strong plants, ex small pots, in finest variety, dozen 3/-, 100 17/6.—Wm. Power and Co., Waterford. T

PRIMROSES—Marie Crousse, Amethyst, edged-white, double, 1/- each, 3 plants 2/6; Lady Greer, cream, polyanthus form, 6 for 2/6; Kinlough Beauty, pink, creeping habit, suitable for rockery, clumps 1/-; postage paid on 5/- orders.—M. Holmes, Knockmoyle, Omagh, Co. Tyrone. 28 X

PRIMULA Denticulata, Mauve or White, 3/- 6; Bachelor Button, Dresden China, 1/6 dozen.—Xenia Smyth, Newtown, Drogheda.

ROLL out the Lawn Mower—Our full stock of new machines is now to hand, and customers have an extensive range to select from. All our machines carry a full guarantee as regards reliability and efficiency. Prices from 26/- upwards. Catalogue on request, and inspection invited.—Thos. McKenzie and Sons, Ltd., Pearse street, Dublin. 8 30

RHUBARB, 6d.; Laburnum, 6d.; Currants, 6d.; Mint, 3d.; Thyme, 4d.; Seed Potatoes; Apple Trees, 2/-. Sow our Seed and be satisfied.—29 Eden quay. 8 2

RHODODENDRONS—Evergreen Flowering Shrubs, making splendid show in May and June; easy in Ireland in lime free soil. Send for descriptive list.—Howth Demesne Gardens, Co. Dublin. 1 F

ROCK Plants—Splendid Plants, mostly ex pots, in great variety; 12, all different, 5/-; also Herbaceous Plants in great variety. Lists free.—Canon Patten, Fethard. 3 X

REVITALISE the Lawn with Emerald Sward Tonic Mixture. An application now restores faded grass to soothing green freshness. A rejuvenator for tired lawns. 7lbs. 3/6, 14lbs. 6/-, 28lbs. 10/6, 56lbs. 18/-, 112lbs. 32/-.—Rowan's, 51, 52 Capel street, 1, 2 Westmoreland street, Dublin. 3 A

ROCKERY—Plant to Flower Now: Lemon Alyssum and Erinus, "Dr. Hannelle," neat tufts, flowers brilliant carmine-red.—Miss Knox, Kilkenny.

SUTTON'S (Reading) Seeds—Special Irish Catalogue now available from Findlater, Findlater's Corner, Dublin. No duty need be added to prices in this catalogue. T

SUN Saved Pedigree Victory Oats, Canadian grown, where suns are brightest; primest Seed now available; cannot be surpassed for quality; quotations and samples on request.—M. Rowan and Co., 51-52 Capel street, Dublin, Seed Grain Importers, Wholesale and Retail. 'Phone, 21671; 'grams: Rowan, Dublin. 30 F

"SOUTH from Mayfair," a new Serial Story, begins in the "Weekly Irish Times." Now on Sale. Price twopence. 2 F

SWEET Pea—Splendid Plants, in over 40 varieties; 12 mixed 1/3, 25 2/-, 100 6/-; 100 in 10 varieties, 7/6; post free. List free.—Canon Patten, Fethard. 3 X

STRAWBERRY Plants, Royal Sovereign, strong plants, 7/6; Raspberry Canes, Lloyd George, 10/- 100; 20/- orders free; Cauliflower Plants, 4/-; Onion Plants, Sutton's A1 and Spanish, 2/- 100, paid.—Mackenzie, Old Derrig House, Carlow. 4 8

TOMATOES, good strong plants, eight inches high, hardened, ready for unheated houses, 3/- dozen, 21 hundred.—Blackburne, Tankardstown, Slane. 1 F

TOMATO Plants for Sale, Sutton's "Best of All," 5/- per dozen.—"Dalguise," Monkstown, Dublin. 2 F

TOMATOES—Stoner's Exhibition, "Market King," "Ailsa Craig," best we know, splendid, strong plants, 7-8 inches, hardened for unheated houses, 4/- dozen, 28/- 100, free.—O'Neill's, Tomato Specialists, Fermoy. 3 F

TOMATO Plants, 3/- dozen ex pots, carriage paid.—Barrow, Milestown, Castlebellingham. 30 X

TREES Lopped, Taken Down; experienced.—McDonald, 46 Rock road, Blackrock.

GARDEN, FARM, BEES (CONTINUED)

TOMATO Plants, 3/- dozen; Cabbage Plants, 2/- 100; Vegetable and Flower Seeds in 3d. and 6d. packets, all post paid.—Suttons, Ltd., 1 South Mall, Cork. 5 C

UNSATISFACTORY dealing by any Advertiser in these columns should be immediately reported to the Manager of the "Irish Times." X

VIOLETS, pink, white, yellow, deliciously fragrant, 4/- dozen; Lloyd George, Princess Wales, Avalon, 2/6.—Hunter, Currabinny, Killiney.

WHEELBARROWS and Garden Rollers—Splendid selection, to suit all size gardens. Only approved and tested types stocked. Inspection invited.—Thos. McKenzie and Sons, Ltd., Pearse street, Dublin. 8 30

14-INCH Lawn Mower, with box, for Sale; 30 shillings.—939, Irish Times Branch Office, Baggot Street Bridge.

HOUSES TO LET.

ATTRACTIVE red brick, semi detached modern House, Dundrum; 6 apartments, storeroom, garage, large garden; 3d. 'bus city; rent £84 free. Apply Rockfield, Dundrum; 'phone 96474. 4 B

ARDAN, Knapton road, Kingstown; pre-war, non-basement, owner built; fruit garden, greenhouse, garage. 5 C

ADJACENT Rathfarnham Bridge; modern, 6 apartments, all conveniences, newly decorated, £93, inclusive; state occupation.—H 23, this office.

ADJOINING Morehampton, £96; Clyde, £90, exclusive; Sydney parade, £110; Terenure, £104, £78; Rathfarnham, £90; Sutton, £65, £84; Bray, £72; Greystones.—Arthur Jones, Son, Auctioneers.

ADAM offers—Warwick terrace, Leeson Park, 2 reception, 4 bedrooms, garden, garage; re-decorated; £80 and rates. Apply 17 Merrion Row. 5 C

ADAM offers Houses to Let, Monkstown, Sandymount, Rathmines, etc. Apply 17 Merrion Row. 5 C

ATTRACTIVE, well Furnished, modern House, 4 bedrooms, garden, garage, South side, £12 monthly.—Browne and Dowse, 2 Dawson street. 5 A

CLONTARF—Compact, two-storey House, 4 apartments, electricity, gas, garden; convenient situation, near 'bus; £72 free.—Archer, 12 Lower Fitzwilliam street. 2 F

CLYDE Road (adjoining)—3 reception rooms, 5 bedrooms, maid's room; garden, garage; £90 and taxes.—Allen and Townsend, 11 Stephen's Green. 4 F

CASIMIR avenue—2 sittingrooms, 3 bedrooms, bathroom, electric light; £75, free.—James H. North, 110 Grafton street. 5 C

DALKEY—Five apartments, bath, scullery, gas, electric; £65 free; adults.—H 114, this office. 5 C

FITZHENRY—All bearing this name should see the Irish Family Names page in the "Weekly Irish Times" to-day. Price twopence. 2 F

GLENAGEARY—Semi-detached, four bedrooms, three reception, garage, garden; near station; £120, free; non-basement.—Alderley. 5 C

LET—13 Grosvenor square, Rathmines; 3 sitting rooms, 4 bedrooms, maid's; £115, free. Sale, 19 Grosvenor square; £1,150. Keys, 12. Apply Agent, Byrne, 8 Woodlawn, Churchtown.

MERRION Road—Non-basement House, containing 2 reception; breakfast room, 5 bedrooms, bathroom, gardens; rent £108 free. Seen only by appointment with Jackson Stops and McCabe, 35 Kildare street. 3 A

MODERN House, Freehold, Sandymount avenue, Ballsbridge, 4 bedrooms, 2 reception, splendid kitchen arrangements, garage, large garden, greenhouse, paddock and stable, good outoffices; rent £120 and rates; Val. £35; newly decorated throughout. Apply Sydenham, Merrion road. 5 X

MERRION road, £100; Sandymount, £104, £110; Sydney Parade, £120; Stillorgan road, £130, all free.—Hoiningham and Co., 11 Lr. Baggot street.

NEW Houses and Flats—Houses, semi-detached, contain two reception, three bedrooms, kitchenette, bathroom, separate lavatory, £84 free; Flats contain sittingroom, bedroom, fitted kitchenette, separate hot water system, £1 weekly.—Estate Office, Clareville road, Kenilworth Park; hours 4.0 until 6.15, Saturdays excepted. 5 C

HOUSES TO LET CONTINUED.

SUNDRIVE Road—Overlooking Convent grounds; new House, Renting, 30/6 weekly.—McCann, 4 Longwood avenue. 2 X

STILLORGAN road, Dublin side of village—£100, free; Newly built, modern House, 2 reception, 3 bedrooms, kitchen, pantry, garage, etc., etc.; open daily; or Sell, £950, with free lease.—Patrick Byrne, Dermville. 4 C

TO Let, 32 Gilford road, Sandymount, 2 reception rooms, 5 bedrooms, tiled kitchen, h. and c. bath, electric light and gas; rent £75 plus rates; P.L.V. £27. Apply 14 Gilford road. 2 F

TO Let, 38 Westfield road, pre-war, red brick, non-basement House; 5 bedrooms, 2 reception, kitchen, etc.; large garden; reasonable rent. Key 70 Leinster road. 5 A

TO Let for one year, red brick House, 8 apartments, excellent condition; Home Farm road.—H 116, this office. 5 C

UPPER Leeson street—Non-basement House, newly decorated; 3 reception, 4 bedrooms, maid's room; £85 and rates.—G 1979, this office. 4 B

£130, FREE, Rent, or £1,350 Purchase Price; Spacious, semi-detached Houses; five minutes from sea, convenient, open position; 3 reception, 4 bedrooms, garage, etc.; only four remain; at Dundela Park (off Elton Park), Sandycove.—J. and R. Thompson (Dublin), Ltd., Building Contractors, 'Phone, 72635/6. X

HOUSES AND LANDS WANTED TO RENT OR PURCHASE.

A WELL Furnished, modern House required for period, Dublin, by refined lady; or well situated Maisonette might suit.—G 1941, this office. 3 A

A MODERN House, Dublin, required for Purchase; Furniture might be considered. Write G 1940, this office. 3 A

A SMALL, detached House wanted by doctor, South County; up to £2,000 for suitable residence.—H 42, this office. 4 B

AT Rathmines or Terenure, up to £1,150 cash offered for good brick, non-basement House, with garden and garage. Replies Browne and Dowse, 2 Dawson street.

ADVERTISER wishes to gain practical experience for some months in House and Estate Agency Office with a view to starting similar business in England; reasonable premium. Address "Z 4394, Agency," this office.

RESULT OF PENNYPOTS CROSSWORD No. 12

The solution decided upon by the adjudicators is shown on left. The following four competitors had one error and share the First Prize, receiving

£30 each:—

Bailey, S., 7 Sigurd road, off Manor street, Dublin; King, Patrick, 8 Northumberland road, Ballsbridge; McMahon, John, Newtown, Carmody's Hotel, Ennis.

The following competitors had two errors and share the Second Prize, receiving

£3 6s. 8d. each:—

Brennan, Miss P., Sean Ross Abbey, Roscrea, Co. Tipperary; Carlos, Martin, Garravicool, Tuam, Co. Roscommon; Kelly, Phil, 20 Longwood avenue, S.C.R., Dublin; McLoughlin, John, Rogadstown, Swords, Dublin; O Faolain, Dermot, 26 Bath avenue, Sandymount, Dublin; O'Toole, P., Gilliamstown, Rathfeigh, Tara.

Fifty-two competitors who had three errors each share the Third Prize. A complete list of these will be sent on request. Any competitor who claims to have sent in an entry either all correct or with one two or three errors may apply for a re-check, in accordance with Rule 12. Applications must be received by first post on April 15. Cheques posted to prize-winners on April 16.

HOUSES WANTED CONTINUED

BALLSBRIDGE to Sandycove—Wanted, House to Purchase or Rent; three/four bedrooms; £1,000 or £100. Full particulars to G 1935, this office.

CONVERTED Mews, Lodge Gate or similar accommodation required by lady.—H 93, this office.

GROUND Rents wanted; small collections acceptable; no agents.—G 1954, this office. 3 A

HOUSE or Bungalow, 6 or 7 apartments; loan must be available, with deposit £150, approximately.—H 75, this office.

WANTED, small House or Hall Flat, private, with garage; moderate; permanent; no children; Ballsbridge, Donnybrook to Dun Laoghaire.—G 1974, this office. 3 A

WANTED to Purchase for cash, detached, non-basement Residence, standing on about 7 acres; vicinity Blackrock, Stillorgan; 5 or 6 bedrooms, 3 reception.—G 1866, this office. 2 A

WANTED to Rent, small House or Cottage, with garden, near Dublin.—H 13, this office. 4 F

WANTED, Dun Laoghaire, Basement House, long lease; tenanted might suit; cheap.—215, Irish Times Branch Office, Dun Laoghaire. 4 B

WANTED in June for gentlewoman, small House, 6 rooms and garden; excellent tenant; permanent if suited; Pembroke district or near; rent £115, free. Address "Z 4364, House," this office.

WANTED to Purchase, modern Residence, Clontarf district; 3-4 bedrooms; easy payments; deposit £120-£150.—H 74, this office.

WANTED by solvent Tenant, large House to Rent, convenient to city; suitable for guest house.—H 106, this office. 5 A

WANTED, 20 to 30 Acres, with Cottage, Drogheda, Navan areas; cash buyer.—G 1975, this office.

WANTED to Purchase, House already converted into flats; outgoings must be low.—North and Co., 110 Grafton street.

WANTED to Purchase, 15-20 Acres; South Co. Dublin or North Co. Wicklow; must have picturesque situation; no residence required; state expenses.—H 77, this office.

WANTED Glasnevin, Upper Cabra area, modern House; semi-detached, 2 reception, 3 to 4 bedrooms; £850-£950, cash.—G 1882, this office.

WANTED, Residence and good Out-offices, and about 200 Acres good Land; Meath or Kildare.—H 101, this office.

WANTED immediately, Pembroke district to Monkstown (or might consider Sutton), non-basement Residence; small family. State price and inspection hours to Corrigan and Co., 4 Grafton street. 5 C

WANTED in or near Dublin, Unfurnished Bungalow or Ground Floor Flat, four or five rooms, near Catholic church; rent moderate.—H 123, this office. 5 A

APARTMENTS AND FLATS TO LET.

DUBLIN AND DISTRICT.

ATTRACTIVE, Furnished, Top Flat, Baggot street; 2 bedrooms, sittingroom, light, power. Also Unfurnished Flats.—Kelly, 7 Herbert street. 31 F

A GOOD selection Board Residence, Flats, Clontarf to Terenure.—Miss White, 25 Nassau street. 1 A

ATTRACTIVELY Furnished Bed-Sittingroom, large Kitchen, drawingroom floor.—29 Lower Leeson street. 2 F

A NICELY Furnished Flat, suit 2 or 3 ladies; moderate.—44 York road, Rathmines. 2 F

ABSOLUTELY self contained, luxuriously Furnished Flats, from 30/-; constant hot water, electric light free.—Martin, Eglinton, Newgrove avenue, Sandymount. 2 F

AT 46 Upper Baggot street two gentlemen can have select Accommodation. 2 F

ABSOLUTELY Self-contained Flat, Sandymount, with own private front entrance and rear exit, all modern conveniences, garden, garage; suit couple; £5 monthly.—G 1898, this office. 2 F

ATTRACTIVELY Furnished Drawingroom Flat, Ballsbridge; large sittingroom, diningroom, large bedroom (one or two beds), spacious kitchen, bathroom; telephone in house; stairs maintained by owner; £7 10/- monthly.—Browne and Dowse, 2 Dawson street. 2 F

ACCOMMODATION, superior Guest House, 3 Pembroke road; cuisine, cleanliness, comfort. 'Phone 61904. 3 A

AT 21 Haddon road, Clontarf, two well Furnished Bedrooms and Sittingroom, Partial Board; select; 'bus passes door. 3 A

AT 55 Upper Leeson street—Exclusive Accommodation; best catering, constant hot water; garage. 'Phone 61224. 3 A

AT 213 North Circular road—A well furnished Bed-Sittingroom and kitchenette, every convenience. Seen, 4 to 8. 4 F

AT 183 Lower Rathmines Road—Choice, Unfurnished Flats to Let; seen daily. 4 B

A WELL Furnished Flat, Grosvenor road, Rathgar; sittingroom, one or two bedrooms, kitchenette, with gas cooker, wash up, e.l. and fire grate, bathroom; moderate.—H 99, this office. 4 F

AT 32 Howth road—Unfurnished Flat, two rooms, kitchenette, use of bathroom, self-contained, very compact, convenient to town.

A LARGE, Furnished Bed-Sittingroom, with or without attendance; can be seen any time. 'Phone 91075. 5 C

A HALL Flat, also Flatlet, Unfurnished, superior house, good locality.—16 Herbert place, off Baggot street. 5 C

ABOUT Apartments, Flats—Superior Accommodation, all parts of Dublin. Apply "Ideal Apartments Agency," 6 Nassau street. 5 C

A TOP Flat, 3 rooms, bathroom and kitchenette, Herbert street; same size, Fitzwilliam square, own hall door; also small Flatlet. Apply Mrs. Clifford, 49 Pembroke road; or 'phone 61286.

A LARGE Professional Flat, Fitzwilliam square; vacant 1st June.—Mrs. Clifford, 49 Pembroke road.

BLACKROCK House, self contained; 4 rooms, kitchen, bathroom and lavatory; private access to sea; £72, inclusive.—Archer, 12 Lower Fitzwilliam street. 2 A

BRIGHT, self-contained Flat, Leinster square; £60 p.a. Apply 15 Grosvenor road. 5 A

BED-SITTINGROOM, divan, electric fire, ball, parking, 17 Upper Leeson street.

COMFORTABLE Home (Protestant), bright, detached house, near Palmerston Park; 'phone, garage.—H 85, this office. 5 C

COMFORTABLE Home, suit elderly or invalid Protestant; near Sandymount; 27/- weekly. Address: "Z 4388, Home," this office. 5 C

DUBLIN Service Flats, 28 Upper Pembroke street (telephone 62888)—Bed-Sittingrooms, with h. and c., and well Furnished Suites, private bathrooms; any period; restaurant, garage. T

DESIRABLE Flat to Let, 3 rooms and kitchen; small garden; exclusive; rent £70.—G 1905, this office. 2 F

EXCELLENT Furnished Flat, 259 North Circular Park road; own hall door, 2 bedrooms, sittingroom, kitchenette, bath, etc., electric, gas. Seen 6 to 8 or appointment. 2 F

EXCELLENT Flat, Unfurnished, self-contained, large kitchenette; well decorated; private house, Rathgar. 'Phone 95070. 4 F

APARTMENTS & FLATS TO LET CONTINUED

FLAT to Let, Unfurnished, self contained; 5 rooms, bathroom, kitchen; first floor.—7 Merrion square. 2 F

FURNISHED Flat, Waterloo road; very comfortable; suit business ladies.—G 1853, this office. 2 F

FLAT to Let, self-contained, 29 Charleston road, Ranelagh. 2 F

FLAT, Furnished; 2 rooms, bathroom, own cooker, meter, electric light; suit 2 business girls.—143 Herberton road, Rialto. 3 A

FURNISHED Flat (self contained), e.l., gas; moderate; select; seen 3-8.—50 Garville avenue, Rathgar. 4 F

FURNISHED Flat to Let in private house, Ballsbridge, convenient to train, 'buses and trams; suit two adults.—H 18, this office. 4 F

FURNISHED Flat, 93 North Circular road, Phœnix Park; gas, electric, all conveniences.

FURNISHED Flat, own hall door and garden, select house, Howth road, £7 monthly.—H 130, this office. 5 A

FLAT, corner Merrion square; 5 rooms, kitchenette, 2 bathrooms, electric, hot water; £125 to suitable tenant.—H 136, this office. 5 C

FLATS, 3 to 6 rooms.—5 Waterloo road. Seen 5-7.

GENTLEMAN may have homely accommodation with Protestant family; Terenure; garage.—G 1896, this office. 2 F

HALL Flat to Let; large sittingroom, bedroom, bath, kitchenette; unfurnished.—67 Kenilworth square, Rathgar. 2 F

HUME street—Self-contained Flat; two bedrooms, sittingroom, kitchenette and bathroom; £70.—G 1933, this office. 3 A

MAGNIFICENT Hall Flat, Clontarf, self-contained, with own entrance drive; garage and garden; exceptionally large, bright rooms; redecorated.—Archer, 12 Lower Fitzwilliam street. 2 F

MERRION square—Spacious, sunny, 4 roomed Flat to Let, furnished; absolutely self contained; first floor; electric, gas, kitchen, bath; short or long let; very moderate.—H 27, this office. 4 F

NEW, fully Furnished, electric Flatlet; kitchenette, telephone, bath, every convenience; Rathgar; 16/6 weekly; ladies only.—G 1951, this office. 8 4

PARTICULARLY well Furnished Flat, sittingroom, bedroom, kitchenette, bathroom (exclusive), central, quiet, open; excellent condition.—G 1863, this office. 2 F

RATHGAR—Comfortable Bedroom and use of sittingroom, with garage; suit one or two gentlemen; partial board.—H 4, this office.

SUPERIOR, self contained Top Flat to Let. Seen, 4-8, 29 Pembroke road. 1 A

SPACIOUS Hall Flat, Unfurnished, with constant hot water and fitted basins in all rooms, at 22 Northumberland road. Seen any time after 12 o'clock daily. 3 A

SUPERIOR Drawingroom Flat, Unfurnished, large, sunny rooms, private house, 25/- week. 'Phone 62055.

TOP Flat, Upper Fitzwilliam street, 3 rooms, kitchenette, bathroom and lavatory; suit business girls; £54.—Archer, 12 Lower Fitzwilliam street. 2 F

TO Let at 11 Herbert street, Hall Flat, self-contained; two rooms, bathroom, kitchen, etc. 5 A

TO Let, Rathfarnham district, spacious Accommodation in gentleman's country residence; furnished; £20 per month.—R O 37, Irish Times Branch Office, Rathmines. 5 C

UNFURNISHED, Three Rooms; lobby, kitchenette, bathroom; redecorated throughout; well appointed house; reasonable.—Occupier, 54 Pembroke road. 3 B

WANTED, Paying Guest, Lady; excellent cooking, sunny bedroom, mountain view; references, terms, personal interview.—R O 30, Irish Times Branch Office, Rathmines. 2 F

WANTED, lady to Share nice Flat with another.—H 20, this office. 4 F

WELLINGTON road, Ballsbridge—Garden Flat, 4 good rooms, also kitchenette, bath, storeroom, Buston boiler, two yards, garage. Apply Reid, 12 Blyth road, Bromley, Kent. 20 X

WATERLOO Road—Large front, sunny Bed-sittingroom, furnished; every convenience; private family.—H 118, this office. 5 A

APARTMENTS AND FLATS TO LET, CONTD.

20 HARCOURT street—Self contained Flat; 3 rooms, kitchenette and bathroom; £5 8/4 monthly. Enquire, Caretaker. 4 B

25 NORTHUMBERLAND road—Drawingroom Flat, Unfurnished, entirely self-contained, newly decorated, two airy, sunny rooms; also Hall Flat, 15 Herbert street, newly decorated, entirely self-contained, two large rooms, garden, garage if required. Apply Prim Bros., Dawson street.

69 FITZWILLIAM square—Self contained Top Flat; 3 rooms, bathroom, kitchenette; £5 10/- monthly. 'Phone 91767 for appointment. 4 B

69 LOWER Leeson Street—Bedrooms, h. c.; Board; central; 'phone; visitors, 6/6 daily. 4 B

APARTMENTS AND FLATS WANTED.

BED-SITTINGROOM (two beds) or Bedroom, with use sittingroom, attendance, wanted; Rathmines, Ranelagh vicinity; two ladies (one in business), self-catering, or board; terms essential.—12, Irish Times Branch Office, Ranelagh 3 A

BUSINESS Lady dining out wants comfortable Lodgings, self catering, Ballsbridge, Blackrock, near railway preferably; no other boarders.—H 16, this office.

FURNISHED Flat, Ballsbridge vicinity, excellent tenants; state rent. Address "Z 4397, Flat," this office.

GENTLEMAN (retired) will shortly require Accommodation and Partial Board in good private house, open position, south suburbs (Protestant); can provide good furniture, if desired, for sittingroom and bedroom no children; garage desirable; please give fullest particulars and approximate inclusive terms (moderate).—G 1982, this office. 4 F

LADY desires small, Unfurnished, self contained Flat, South side; £52.—H 92, this office.

LADY, living alone, requires Unfurnished Flat; two rooms, kitchenette and bathroom; must be very quiet house; south side; moderate; please state terms.—936, Irish Times Branch Office, Baggot Street Bridge.

LADY requires Flat in quiet house, south side; two bedrooms, sittingroom, kitchenette, bathroom; terms not to exceed £65.—937, Irish Times Branch Office, Baggot Street Bridge.

TWO gentlemen require Bedroom (sharing), own Sittingroom, Full Board, attendance; Fitzwilliam area; state terms.—H 132, this office. 5 A

WANTED for one person, Furnished, compact Flat with pleasant view, South city.—G 1937, this office. 3 A

WANTED, Room for maid; Leeson Park or very near; state terms.—H 88, this office.

WANTED by 2 adults, Unfurnished, self-contained Flat, with garage; rent £80; Ballsbridge or district.—H 76, this office.

WANTED in private house, good locality, two bright Rooms and Kitchenette (part or unfurnished), use bath, etc.; slight attendance; must be moderate, state terms.—G 1952, this office. 3 X

(CONTINUED ON PAGE 13.)

OVER **35** M.P.G. with NORMAL Driving

World's most economical **12**

12 H.P. De Luxe Saloon £285

10 H.P. De Luxe Saloon. 40 m.p.g. £255
14 H.P. De Luxe Saloon. 30 m.p.g. £330
25 H.P. Luxury Saloon. 20 m.p.g. £435

All-steel chassis-less construction . . . Independent Springing . . . controlled synchro-mesh . . . hydraulic brakes, etc.

VAUXHALL
DEPENDABILITY, PERFORMANCE, COMFORT—ECONOMY.

McCAIRNS MOTORS, LTD.
SHOWROOMS: 2 DAWSON ST., DUBLIN

ALL BEARING THE NAME OF
FITZHENRY
SHOULD SEE THE
IRISH FAMILY NAMES
FEATURE IN THE
"WEEKLY IRISH TIMES"

WIN FREE HOLIDAY

Pennypots Crossword No. 14 Offers These Big Attractions

ADJUDICATING COMMITTEE:
Senator Michael Hayes, M.A., B.L., Lecturer in Modern Irish, University College, Dublin.
Doctor J. B. Magennis, B.A., B.Sc., M.B., B.Ch., B.A.O.
Tadhg O Neill, B.A., Associate Editor, "The Irish Digest."

1. FORTNIGHT'S HOLIDAY in any Irish Resort you choose, and £50—or Cash **£70**

2. TOUR OF IRELAND A Week's Free Tour of Ireland, and £15—or Cash **£30**

CLUES ACROSS

1. Speedy.
3. Harness-maker should be able to make these.
6. Mother sometimes gets shock to find young child has —— in his mouth.
7. Starts rubbing.
8. Patient should be grateful to hospital for ——
9. Novelist sometimes describes a man as —— with fear.
13. In some countries this is becoming a serious problem.
14. This on road may cause car to crash.
15. Short for Mother.
20. Ocean.
21. Man is sometimes responsible for friend being ——
22. Often reflects an image.
25. Man will not be pleased to find a friend is ——
26. Not able to see.
27. May help an invalid to health again.

CLUES DOWN

2. Most men wear a collar and ——
4. Familiar sight on every station platform.
5. Drum without D.
10. Old one may let water through.
11. Decorative one on woman's dress will often be admired.
12. Sometimes accounts for man's unsteady gait.
14. Musical note.
16. Ass without his tail.
17. On particular occasions men are found congregated at ——
18. Great —— is sometimes associated with an elephant.
19. Serious breakdown may result if this is overtaxed.
23. This may be little known because it is not popular.
24. It may be serious if this gets out of hand.

IF FOUR ATTEMPTS ARE SUBMITTED, CUT HERE
ATTEMPT "A." ATTEMPT "B."
IF TWO ATTEMPTS ARE SUBMITTED USE SQUARES BELOW, AND CUT HERE
ATTEMPT "C." ATTEMPT "D."

I have read the rules and I agree to accept them as finally and legally binding. Section Below, with your Name and Address, must NOT be detached from squares above. 17—14

Affix stamps here — TWO ATTEMPTS 3d. 4 ATTEMPTS 6d. Stamps may be pinned or AFFIXED BY CORNER. If four coupons are submitted a P.O. may be used. P.O.'s should be crossed and made payable to Pennypots, Ltd., Dublin.

PLEASE WRITE IN BLOCK CAPITALS.

Name ....
State Mr., Mrs. or Miss.
Address ....

Send All Entries to PENNYPOTS CROSSWORD, 2 Lr. O'Connell St., Dublin. Closing Date, April 13

Coupons for additional entries sent free on request.

CUT OUT THE ENTRY FORM TO-DAY

RULES

1. This Crossword Competition is a test of skill and intelligence. There is no pre-determined solution. Aptness and accuracy form the basis on which the Adjudicating Committee will decide.
2. Each entry will be carefully considered and the first prize will be awarded to the competitor who has submitted on one square the best set of answers to the clues in the opinion of the Adjudicating Committee.
3. The second prize will be awarded to the competitor whose entry is next in merit. In the event of ties the cash value of the prizes will be divided, but no competitor may receive more than one prize or share of a prize.
4. In the event of the adjudicators deciding that two or more answers to any one clue are of equal merit, taking into account their aptness and accuracy, competitors who have used any one of them will be regarded as having tied at these points.
5. Use pencil or ink, but be legible and USE BLOCK CAPITALS. Mutilated, altered, illegible or incomplete entries disqualified.
6. No CORRESPONDENCE, NO INTERVIEWS AND no responsibility accepted for entries lost, mislaid or delayed.
7. Acceptance of the findings of the Adjudicating Committee in regard to the most meritorious entries and of Pennypots, Ltd., in all other matters is a condition on which all entries are accepted and is legally binding on all entrants.
8. Employees of Pennypots, Ltd., not eligible to compete.
9. Breach of rules entails disqualification.
10. Post entries in closed envelopes to PENNYPOTS CROSSWORD, 2 LOWER O'CONNELL ST., DUBLIN.
11. There is no limit to the number of entries each competitor may submit, but each entry must be accompanied by the necessary fee.
12. Any competitor who claims to have sent in an entry which is entitled to share in either first or runners-up prizes may apply for a re-check. Applications, by registered post, must be accompanied by a fee of £2 and must reach Pennypots, Ltd., 2 Lower O'Connell St., Dublin, by first post Monday, April 22. This fee will be returned if competitor's claim is found to be justified. Cheques posted to prize-winners on April 23.
13. Closing date—1st post, Saturday, April 13. Last time for hand delivery—5 p.m., Friday, April 12. Results published April 20.

IRISHMAN'S DIARY

"National" Winner Bred at Clondalkin : The Yachting Season
A Williamite Charger : What is a Meteorite?
"Vincie" O'Brien of the Island

Bogskar

I do not know where Lord Stalbridge got the name of Bogskar from for yesterday's winner, but the animal is Irish-bred all right. Bogskar was bred by the late Mr. Christopher Roche at Larkfield, Clondalkin—where the Mount Street Club's farm stands to-day. Mr. Roche owned both the dam, Irish Spring, and Werwolf, the sire, of Bogskar. Werwolf now stands in County Wicklow.

Lord Stalbridge, the owner of yesterday's hero, is one of the staunchest supporters of 'chasing in England. Hugh Grosvenor, now the second Baron Stalbridge, is sixty, with a distinguished military record. He served both in the South African campaign and the European war. His only son was lost in 1930 in an aeroplane accident.

In Dorset Lord Stalbridge is a popular figure. He also maintains an establishment at Newbury.

Hole in One?

I am told that my old friend Captain Lionel Hewson, who usually is almost infallible in all matters relating to the Royal and Ancient game of golf, slipped up the other day in some of his golf notes.

It appears that Mr. R. S. Roper recently holed the short eleventh at the Island in one—and not so short either, actually it is 193 yards, and the green is over the brow of a steepish hill, with the prevailing wind against the player.

Brother Lionel announced solemnly that this hole never had been done in one before, thereby incurring the righteous indignation of "Vincie," who, on all matters connected with the Island, is infallible. According to him the eleventh was done in one three times in a single day—twice in the morning by members of the same fourball, and again in the afternoon by one of the Chance brothers.

That surely must be a record of its own.

"Vincie," by the way, is one of the most interesting personalities in the world of Irish golf. His name is Vincent O'Brien, and it is he who, in good weather or in bad, ferries the faithful to and from the Island. He has been acting as boatman now for more than forty years, and I estimate that in that time he must have rowed, man and boy, a minimum distance of 144,000 miles.

Assuming that he make ten round trips a day, and that the average distance between the mainland and the Island is a quarter of a mile, he rows ten miles a day, which, over forty years, works out at 144,000 miles—not bad work when you come to think of it.

"Vincie"

But "Vincie" is more than a boatman—far more. Not only is he an encyclopædia regarding the history of the Island Golf Club, and an authority on the personalities, genealogies, and golfing prowess of all its members, past and present, but he also is a bit of a philosopher, whose *obiter dicta* often enliven the voyage, especially when wind and tide are combining against him.

If ever the history of the Island comes to be written—and if ever there was a golf club that cried out for literary immortality it is the Island—"Vincie" is the man to write it. He enjoys nothing better than a game of golf, and is a doughty opponent, who, like Mrs. Battle at whist, insists on the rigour of the game. He knows every blade of glass on his beloved Island—a fact which gives him a decided advantage over the unwary novice who thinks that he can beat him.

He also is a master of the art of rowing—of covering the maximum amount of distance with the minimum of effort; and I often have marvelled at his skill, when I have seen him standing up in his boat, like Charon crossing the Styx, and propelling it across the inlet in the teeth of half a gale.

"Vincie," I believe, has been connected with the Island ever since the club was formed. His daughter is in charge of the catering, and represents the third generation of the O'Brien family to preside over the destinies of the clubhouse.

The Yachting Season

During a recent visit to Dun Laoghaire I perceived that preparations are going ahead for the launching of the many local yachts from the dockyard.

Some people were under the impression that the war would interfere with yachting, but I was pleased to hear that, apart from a few changes of courses for the bigger yachts, the season will be run on the usual lines. Unfortunately, the two big races for cruisers—to the Isle of Man and to Holyhead—will not take place, but I believe that a coastal race will be arranged for boats of this class, and that the course will avoid night sailing.

The course which is regarded by yachtsmen as the most probable for the cruisers is from Dublin Bay to Cork by easy stages (the nights being spent in harbours on the way), and then a race from Cork to Bantry Bay. It ought to be a most attractive trip.

Courses for the smaller yachts will, I understand, be virtually the same as in previous years.

Believe It or Not

The following story comes from across the Atlantic, and is alleged to be true. In itself it seems a fair, if ironic, commentary on certain phases of modern life.

Some years ago a meteorite fell in a field in the United States. The farmer who occupied the land promptly fenced off the site of the phenomenon, and levied a small charge on all who wished to inspect this unusual visitor from the heavens.

The landowner, whose tenant he was, intervened, and claimed the money collected, because, he said, their mutual agreement stipulated that he retained all mineral rights on the leased property!

While they were s till arguing, the Customs authorities confiscated the meteorite on the grounds that it was unmanufactured iron which had entered the country without paying duty!

A Williamite Charger

Irishmen who consider themselves true patriots have always expressed their regret that William conquered at the Boyne, but I think they will rejoice that some, at least, of the Jacobite supporters were poor marksmen when it is realised that one of the three sires from which every thoroughbred in the Stud Book is descended served as a charger with the Williamite Army during its Irish campaign.

The animal was the Turk imported into England by Captain Byerly, who used him as a charger before putting him to the stud, where he proved a great success, influencing two of the three strains of thoroughbred.

Herod, whose blood ran in the veins of The Tetrarch, was a great-great-grandson of the Byerly Turk, while the Matchem strain also owes a great deal to this supercharger.

QUIDNUNC.

TRINITY COLLEGE NOTES

MR. WELLWOOD'S NEW POST

SWIMMING CLUB'S NEW OFFICERS

By Our Correspondent.

At the moment every corner of College is brightened and invigorated by the uncertain spring sunlight. One feels that now the front square truly looks "without question the noblest of the kind in Europe, carrying with it more the appearance of a royal mansion than a number of Collegiate cells," and that "the Printing House and the Refectory are well worthy of note, being both elegant structures, built in the modern taste." And one is tempted to turn to the east side of College where lies "a park for the relaxation of the minds of the younger generation after the fatigue of their studies . . . which infinitely exceeds not only in extent, but in real beauty, any of those public gardens which are looked upon by the gay and dissipated as so many earthly paradises."

MEDICAL TERM

On Wednesday medical lectures commence. Some days ago there appeared the results of the first medical examination held in March, better known and dreaded as "half." Mr. Strong and Mr. Donnell tied for first place. Trinity men will have heard with regret of the recent deaths of Sir Charles Hagberg Wright, ex-Secretary and Librarian of the London Library, and of Professor Stephen Dixon. The former graduated in 1885, and after being for some years an assistant librarian in the National Library of Ireland he went to the London Library, and played a great part in organising its remarkable lending and cataloguing systems. Two of Sir Charles's brothers were in College about the same time. Mr. Eric Wright, who was the author of several legal text books and a judge of the Supreme Court of Trinidad, and Sir Almroth Wright, who had a triply glorious College career, winning degrees in Modern Literature and Science, as well as prizes in law.

Mr. J. Wellwood.

Professor Stephen Dixon, who graduated a few years later, was a member of another famous Trinity family. He held several academic posts in Canada, and until 1933 was Professor of Civil Engineering in the Imperial College, South Kensington.

MR. WELLWOOD'S POST

An ex-Auditor of the College Historical Society, Mr. James Wellwood, has just been appointed Deputy Commissioner for National Savings in Northern England. Mr. Wellwood, who left College about three years ago, has been practising at the English Bar. When in College he was the founder and leader of many and multifarious societies, and his auditorial meeting, which was one of the most successful and crowded of recent years, was the last to be broadcast. Among the Trinity men who are spending the vacation in Dublin are Mr. David Greene, who is a Lecturer in Celtic in Glasgow University, and Mr. W. Smyth, who lectures in Classics in Swansea. Mr. Smyth recently gave a lecture to the Swansea College International Affairs Society on the position of the neutral countries. One of his colleagues in the Classics department at Swansea is Professor Farrington, who graduated in 1915, and who recently published a work which surveys the political thought of the ancient world from what might roughly be called a "left wing" point of view.

The present Auditor of the College Historical Society last week was awarded the first prize at the Louth Dramatic Festival for his play on Dean Swift, which is a one-act play dealing with Swift's life in Ireland.

The second eight of the Boat Club are at present in training for the Head of the River Race, which is rowed over a course of about three miles in length between Island Bridge and Butt Bridge. The first eight are preparing to row against the Lady Elizabeth crews, which are composed of ex-members of the Boat Club. The Dublin University Sailing Club will commence its season at the beginning of next month. It hopes to hold races at Kingstown against Oxford University and Queen's University, Belfast. The third aquatic society, the Swimming Club, have elected the following officers for 1940:—President, Mr. R. M. Corbet, F.R.C.P.I., Master of the Coombe Hospital; Captain, Mr. W. G. Biggar; Hon. Secretary, Mr. E. T. Clarke; Hon. Treasurer, Mr. W. H. Ashmore, and members of the Committee: Messrs. W. Hanston (ex-Captain), H. H. Robinson, B. Solomons, B. McCall and J. Lusk. The Club, which is to be congratulated on having held the Irish Universities' Swimming Championship for the past three years, have secured sole possession of the Iveagh Baths for an hour on Mondays and Thursdays, in the evening, for training purposes.

Mr. W. G. Biggar.

Last Saturday the first XV. played Bective in the second round of the Senior Cup. The result was a draw, but the Trinity team emerged victorious from the replay on Tuesday, and have now reached the semi-final of the Leinster Cup.

The Hockey Club have reached the semi-finals of the Mills Cup.

ST. JOHN AMBULANCE BRIGADE

WELFARE DEPARTMENT'S WORK

Over 77,000 free dinners were served and 85,611 pints of soup issued by the Welfare Department of the St. John Ambulance Brigade in Dublin during the last year.

This information was given to an *Irish Times* representative yesterday by an official of the Brigade when he was opening the annual campaign for funds for the organisation. A minimum of £1,000 a year is required to run the Brigade in Dublin and the surrounding area, and this all has to be raised through voluntary subscriptions. To help the appeal, flag days will be held on April 26th, 27th and 28th.

With the exception of the staff of the ambulance service of the Joint Committee and the orderly on day duty in the first aid hut in O'Connell street, Dublin, every man or woman in the uniform of the Brigade is giving voluntary service. In addition, the members supply their own uniforms and pay their own travelling expenses when going to and from public duty.

The Brigade makes no money from the many first aid classes which it organised during the past year; the small charge made to students only covered expenses. The work of the Brigade, however, has been developed to such an extent that, apart from the 1,000 ordinary members, an A.R.P. auxiliary reserve of another 1,000 has been trained. At the request of the Dublin Corporation the organisation of first aid posts in connection with the A.R.P. scheme had been undertaken.

Other work of the Brigade includes the provision of sick room necessities for loan to the sick poor (last year 547 articles were lent), and a central workroom, which makes clothes for the poor all over the country (7,061 garments were made and distributed in 1939).

First aid, however, is the primary duty of the St. John Ambulance Brigade, and its certificates are recognised by the Central International Red Cross Organisation; they rank equally with the certificates of all the other bodies registered at Geneva.

GRAMOPHONE RECITAL

The important part played by Ponchinelli, the composer of "La Gioconda," in the development of opera on orchestral lines was often overlooked, said Mr. Max Milard, in introducing the duet from that opera at the twelfth recital, which he gave to the Dublin Gramophone Society on Wednesday night last. The duet was sung by Gigli and de Luca, who were also heard in a duet from "The Pearl Fishers," by Bizet. Other operatic numbers heard included the famous sextette from "Lucia di Lammermoor," and many others from Puccini's "La Bohème." Included in these latter records was a new soprano, Albanese, whose voice sounded really wonderful. The second part of the programme was opened with a startling record by Arty Shaw, described as a "Nightmare" in music, and, at least, it may be regarded as unusual. A magnificent recording, the latest, of Rimsk Korsako's "Scherazade Suite," by the Philadelphia Symphony Orchestra, conducted by Stokowski, completed the programme.

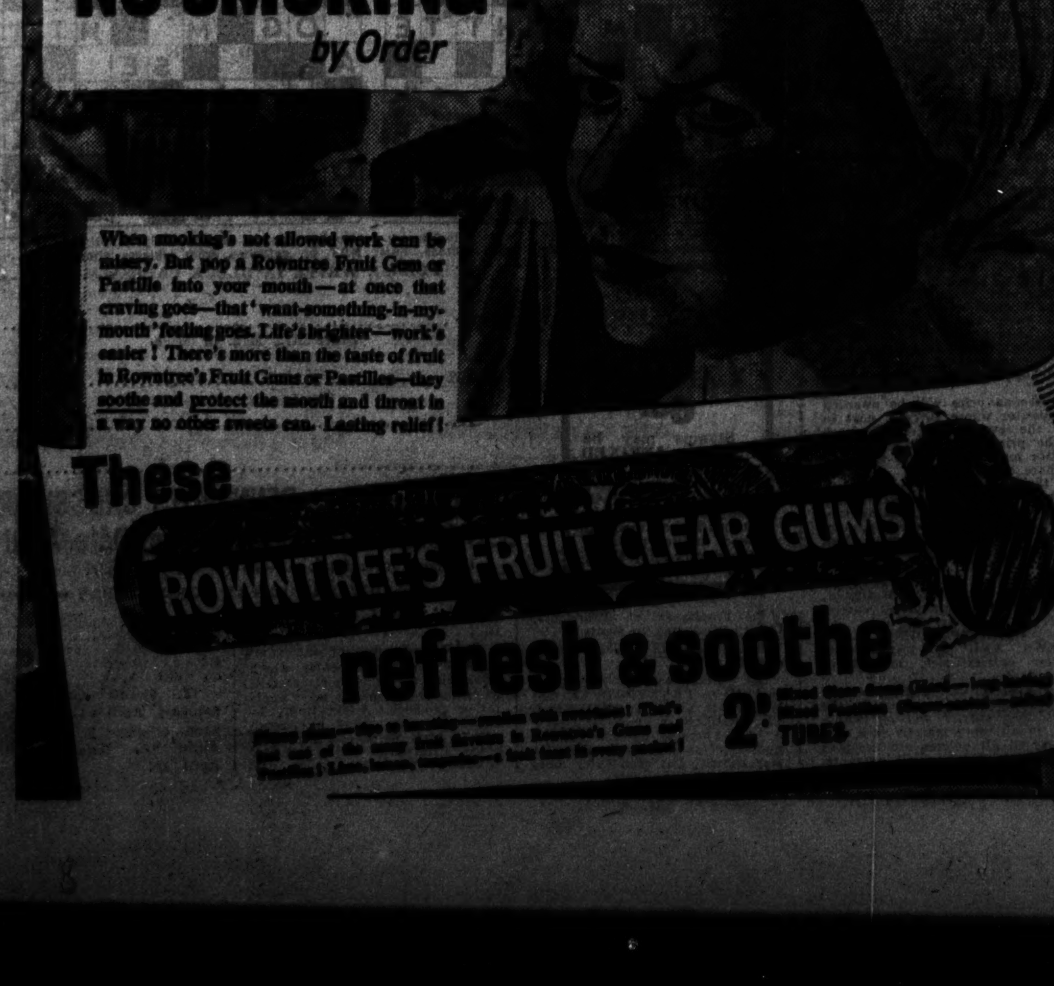

TO-MORROW'S CHURCH SERVICES

SECOND SUNDAY AFTER EASTER

ST. PATRICK'S CATHEDRAL.—To-day (Saturday). 10 a.m. Psalm, 30. Chants, 97-98. Jubilate, 30. Hymn, 444, 1-3. To-morrow (Sunday). Holy Communion at 8 a.m. and 9 a.m. in Irish. Matins at 11.15 o'clock. Psalms, 120, 121, 122. Te Deum, Benedictus, Ireland in F. Processional Hymn, 499. Anthem, "Thou didst not leave . . Worthy is the Lamb . ." Messiah, Handel. Hymn, 455. Preacher, Rev. W. Flannery, B.D., Prebendary of Mulhuddart. Holy Communion (Choral) at 12 noon. Kyrie, Credo, Sanctus, Gloria, Stanford in G. Hymn during Communion, 227. Evensong at 3.15 o'clock. Psalm, 84. Chant, 68. Magnificat, Nunc Dimittis, Smart in B flat. Processional Hymn, 482. Anthems—1st, "Evening Hymn," Gardiner; Hymn, 535; 2nd, "Why rage fiercely the heathen," Mendelssohn. Preacher, Rev. W. Flannery, B.D., Prebendary of Mulhuddart.

CHRIST CHURCH CATHEDRAL.—To-day (Saturday)—Matins at 10.45 o'clock. Venite 102. Psalm 31 (105, 106). Te Deum 276, 277, 278. Hymn 390. Evensong at 3 o'clock (men's voices only). Psalm 32 (32). Nunc Dimittis (34). Anthem, "Now know I," William Croft (1677-1727). To-morrow (Sunday)—Decani. Matins at 11 o'clock. Processional Hymn 147. Venite 117. Psalm 36 (121, 122). Te Deum, Benedictus, King Hall in B flat. Holy Communion. Introit 110, "Christ is risen from the dead," G. J. Elvey (1816-1893). Kyrie, Credo, Sanctus, Gloria, King Hall in C. Preacher, Rev. Robert J. Ross, B.A., Headmaster of the Grammar School. Hymn during offertory 383 (1). Hymn 211. Evensong at 3.30 o'clock. Processional Hymn 393. Psalm 37 (123, 124). Magnificat, Nunc Dimittis, King Hall in B flat. Anthem 785, "Why rage fiercely the heathen?" Mendelssohn (1809-1847). Preacher, the Dean. Hymn 148. Recessional Hymn 13.

ST. COLUMB'S CATHEDRAL, DERRY.—Holy Communion at 8 a.m. Matins and Holy Communion at 11.30. Processional Hymn 371. Psalms 120, 121. Service, Te Deum, Dykes in F. Anthem, "The Lord has been mindful," Wesley. Hymns 398 and 222. Preacher, the Dean. Young People's Service at 3 o'clock. Evensong at 6. Processional Hymn 409. Psalm 84. Canticles, Dykes in F. Anthem, "Praise the Lord," Goss. Hymns 280, 406, 593. Preacher, Rev. A. W. Rogan, B.A.

ST. PATRICK'S CATHEDRAL, ARMAGH.—Holy Communion, first and third Sundays at 8 a.m.; second, fourth and fifth Sundays after Matins. Matins at 11 a.m. Psalm 35. Service, Boyce in A. Anthem, "All praise to Him who came to save," Wagner. Hymns 397, 499. Voluntary. Evensong at 3.15. Psalm 37. Service, Harwood in A flat. Anthem, "Most Glorious Lord of Life," Gibbs. Hymn 388. Finale, Vierne.

ST. ANNE'S CATHEDRAL, BELFAST.—Holy Communion, 8 a.m. Matins 10.45. Holy Communion (Choral) 11.30. Service, Stanford in C. Holy Communion. Anthem, "Almighty and Everlasting God," Gibbons. Hymns, 360, 500, 347. Preacher, Rev. A. Gordon Hannon, M.A. First Evensong 3.30. Psalm 84 (New Irish Psalter). Service, Magnificat and Nunc Dimittis, Phillips in B flat. Anthem "Blessed be the God and Father," Wesley. Hymns 462, 30, 352. Preacher, Rev. H. N. McClure, B.A. Second Evensong (Parochial) at 7. Preacher the Dean.

ST. FIN BARRE'S CATHEDRAL, CORK.—Holy Communin 8 a.m. Matins and Holy Communion 11. Psalms, 120, 121, 122. Te Deum and Jubilate, Smart in F. Anthem, "The Lord is my Shepherd," Schubert. Hymns, 499, 407. Preacher, Rev. V. T. McClaughrey. Children's Service 3. First Evensong (Choral) 4. Psalms 81, 84. Service, Smart in F. Anthem "When the Lord turned again," Stanford. Hymn 409 (T. 187). Second Evensong (Parochial) 7. Psalm 81. Hymns 389, 415 (T. 89), 386, 34. Preacher, the Dean.

ST. MARY'S CATHEDRAL, LIMERICK.—Holy Communion 8 a.m. Matins and Holy Communion 11. Processional Hymn 47 (T. 424). Venite 410. Psalms 121, 122. Urbs Fortitudinis, Franklin in E flat. Jubilate (Chant). Anthem, "Jesu, joy of man's desiring," Bach. Kyrie, Credo, Woodward in E flat. Hymn 204. Preacher, Rev. J. G. Benson, B.A. Evensong 3.30. Psalm 84. Magnificat and Nunc Dimittis (Chants). Hymns 411, 437, 375. Preacher, the Dean.

ST. CANICE'S CATHEDRAL, KILKENNY.—Holy Communion 8.30 a.m. Matins and Holy Communion 11.30. Venite 116. Psalm 35, c. 114. Urbs 761. Jubilate 71. Kyrie, Thorne in E minor. Doxology 3 and 4. Processional Hymn 479. Hymns 505, 226. Evensong 3.30. Psalm 37, c. 159 and 135. Magnificat and Nunc Dimittis, Hewson in G. Anthem, "Worthy is the Lamb that was slain," (Handel). Hymn 56. Voluntary, Allegro (sixth organ concerto), Handel.

ST. MATTHIAS'S CHURCH.—8, Holy Communion. 11.30, Morning Prayer. Rev. Dr. de Pauley. 3.30, Young People's Service. 7, Evening Prayer. Rev. Dr. de Pauley.

ST. BARTHOLOMEW'S CHURCH.—7.45, Litany. 8, Holy Communion. 9.15, Holy Communion. 11, Matins (Smart in F). Canon Simpson. 12, Sung Eucharist (Ireland in C). Offertory, "Let the Bright Seraphim" (Handel). 3.30, Young People. 6.30, Evensong (Walmisley in D minor). Rev. R. N. Coote. Concluding Voluntary, "Fugue in E Flat" (St. Anne), Bach.

ST. ANN'S CHURCH.—To-day, 8 p.m., Preparation for Holy Communion. To-morrow—8 and 10, Holy Communion (8, Youth; 10, B.B.). 11.30, Matins and Holy Communion. The Vicar. 7, Evensong. Rev. R. J. J. F. Macoichy.

CHRIST CHURCH, Leeson Park.—8, Holy Communion. 11.30, Morning Prayer, Rev. N. H. Hamilton. 3.30, Children's Service. Rev. R. S. Stewart. 7, Evening Prayer. Rev. R. S. Stewart.

ST. COLUMBA'S CHURCH, Ranelagh.—8 and 11.30, Holy Communion. 11.30, Morning Prayer. Rev. B. M. Kennedy. 7, Evening Prayer. Rev. N. H. Hamilton.

HOLY TRINITY CHURCH, Rathmines.—8 and 11.30, Holy Communion. 10 and 11.30, Canon Tobias. 3.30, Children's Service. 7, the Archdeacon of Dublin. Offerings for Poor Parishes Fund.

THE MAGDALEN CHURCH, Lower Leeson street.—The Church's Ministry of Healing—11.30, Morning Prayer. 12, Holy Communion. 6.30, Evening Prayer.

ST. ANDREW'S CHURCH.—8 and 11.30, Holy Communion. 7, Evening Prayer. Music by Orchestra: Rev. R. Northridge. 1.5, Daily Intercession.

CHURCH OF THE FEMALE ORPHAN HOUSE, North Circular road.—8, Holy Communion. 11.30, Morning Prayer and Litany. 7, Evening Prayer.

ST. KEVIN'S, South Circular road.—11.30, Holy Communion. Rev. W. G. Leslie Walker. 7, Youth Parade Service. Rev. R. G. Perdue.

IRISH CHURCH MISSIONS.—11.30, Morning Prayer. 7, Evening Prayer. Preacher at both Services, Rev. T. R. Horan.

ST. GEORGE'S PARISH CHURCH.—8, Holy Communion. 12, Morning Prayer and Holy Communion. Rev. Canon Campbell. 7, Rev. T. F. Blennerhassett.

ST. AIDAN'S CHURCH.—11.30, Holy Communion. Rev. K. D. B. Dobbs. 3.30, Children's Service. 7, Rev. Canon Campbell.

ST. AUGUSTINE'S CHURCH.—8, Holy Communion. 11.30, Rev. T. F. Blennerhassett. 3.30, Children's Service. 7, Rev. Edwin Owen, Succentor of St. Patrick's Cathedral.

THE FREE CHURCH.—10.30, Holy Communion. Canon Campbell. 7, Rev. K. Dobbs.

DRUMCONDRA CHURCH.—8.15, Holy Communion. 12, Rev. C. J. Tyndall. 4, Children's Service. 7, Rev. R. L. Stuart.

NORTH STRAND CHURCH.—8.15 and 11.30, Holy Communion. 11.30, Rev. R. K. W. Lowe. 4, Children's Service. 7, Rev. C. J. Tyndall.

ST. LUKE'S CHURCH.—8, Holy Communion. 11.30 and 7, Rev. J. Blackwell.

ST. MICHAN'S CHURCH. — 11.30, Morning Prayer. Rev. R. J. Kerr.

ST. PAUL'S CHURCH.—11.30, Holy Communion. Rev. R. M. May. 7, Evening Prayer. Rev. R. J. Kerr.

ST. WERBURGH'S PARISH CHURCH.—11.15, Morning Prayer. Rev. G. S. McPhail. 3.30, Children's Service. 7, Evening Prayer. Rev. J. D. Murray.

ST. CATHERINE'S CHURCH.—11.30 Holy Communion. Rev. F. R. Alexander. 7, Rev. T. J. Johnston.

ST. VICTOR'S CHURCH.—8, Holy Communion. 11.30, Holy Communion. Rev. T. J. Johnston. 7, Rev. F. R. Alexander.

MISSION TO THE ADULT DEAF AND DUMB, GREGG HALL.—3.30, Rev. V. J. Walker.

ZION CHURCH, Rathgar.—8, Holy Communion. 11.30 (Holy Communion), the Lord Bishop of Kilmore. 3.30, Children's Service. 7, Canon L. Parkinson Hill.

ST. MARY'S CHURCH, Donnybrook. — 8 and 11.30, Holy Communion. 11.30, Canon Powell. 3.30 and 7, Rev. M. A. Handy.

RATHFARNHAM PARISH CHURCH.—8, Holy Communion. 10.15, Morning Prayer. Rev. C. H. Lloyd. 11.30, Holy Communion. Rev. C. H. Lloyd. 3.30, Children's Service. 7, Evening Prayer. Rev. G. S. Nowlan.

ST. PHILIP'S CHURCH, Temple road.—8, Holy Communion. 11.30, Morning Prayer and Holy Communion. Rev. W. H. Coulter. 7, Evensong and sermon.

ST. BRIGID'S CHURCH, Stillorgan. — 8.30 Holy Communion. 11.30, Rev. R. Watson. 6.30, the Bishop of Kilmore. Collections for the Diocesan Board of Education.

ALL SAINTS' CHURCH, — 11.30, Morning Prayer and Holy Communion. Rev. J. R. Neligan. 6.30, Evening Service. Canon Drury.

MONKSTOWN PARISH CHURCH.—8 and 11.30, Holy Communion. 11.30, The Rev. Harold G. Forde. 3.30, Children's Service. 7, the Rev. W. G. P. Cooper.

MARINERS' CHURCH, Kingstown.—8, Holy Communion. 11.30, Morning Prayer and Holy Communion; Rev. R. C. Armstrong. 3.30, Children's Service. 7, Evening Prayer; Rev. R. C. Armstrong.

DALKEY PARISH CHURCH.—8.30, Holy Communion. 11.30, Morning Prayer and Holy Communion. 3.30, Children's Service. 6.30, Evening Prayer.

ST. MATTHEW'S, Irishtown.—11.30, Holy Communion; Rev. R. E. Weir. 3, Children's Service. 7, Confirmation; the Archbishop of Dublin.

ST. PAUL'S, Glenageary.—8 and 11.30, Holy Communion. 11.30, Rev. T. F. Smith. 6.30, Rev. Canon Barker.

KILLINEY PARISH CHURCH, Ballybrack.—8, Holy Communion. 11.30, Litany. 3.30, Children's Service. 6.30, Evensong.

ST. PHILIP'S AND ST. JAMES'S, Booterstown.—8.15 and 12.30, Holy Communion. 11.30, 3.30 and 7, the Rector.

ST. PAPPAN'S CHURCH, Santry.—10.30, Morning Prayer and Holy Communion; Rev. W. A. M. Cox. 7, Rev. W. R. A. Bond.

ST. MOBHI'S CHURCH, Glasnevin.—11.30, Morning Prayer and Holy Communion. Rev. W. R. A. Bond. 7, Rev. W. A. M. Cox.

ST. JOHN'S CHURCH, Coolock.—12, Rev. W. A. M. Cox.

HAROLD'S CROSS PARISH CHURCH.—8 and 11.30, Holy Communion. 11.30, Rev. F. M. Gwynn, F.T.C.D. 3.30, Children's Service. 7, Rev. A. T. McNutt.

ALL SAINTS' CHURCH, Grangegorman.—8, Holy Communion. 11, Matins [illegible]. 11.30, Sung Eucharist, sermon. Rev. G. O. Simms. 7, Evensong, sermon.

CHRIST CHURCH, Kingstown.—8, Holy Communion. 11.30, Matins and Communion (Choral). The Vicar. 6.30, Evensong. The Vicar.

SANDFORD PARISH CHURCH.—11.30, Rev. W. N. Harvey, B.D. 7, Rev. C. T. A. Carter, B.A.

PRESBYTERIAN CHURCHES.

ABBEY CHURCH, Rutland Square.—11.45, Rev. J. C. Breakey. (Communion.) 7, Mr. Donald Strachan (Sudan United Mission).

ADELAIDE ROAD.—11.30 and 7, Very Rev. Dr. R. K. Hanna.

ST. ANDREW'S, Blackrock.—11.30, Rev. J. Noel Thompson. (Communion.) 7, Rev. J. Noel Thompson.

ST. ANDREW'S, Bray.—11.30, Rev. R. Crossett. (Communion.) 7, Rev. R. Crossett.

CHAPELIZOD.—4.30, Rev. Dr. J. A. H. Irwin.

CLONTARF.—11.30 and 7, Rev. J. G. Barbour.

DONORE.—11.30, Rev. T. Bole. (Communion.) 7, Rev. T. Bole.

HOWTH.—11.30, Rev. J. McCaughey. (Communion.) 7, Rev. J. McCaughey.

KINGSTOWN.—11.30, Rev. J. S. Rutherford. (Communion.) 7, Rev. J. S. Crockett.

LUCAN.—10.15, Rev. Dr. J. A. H. Irwin.

MALAHIDE.—4, Rev. J. McCaughey.

ORMOND QUAY AND SCOTS CHURCH.—11.45, Rev. T. Byers. (Communion.) 7, Rev. T. Byers.

RATHGAR (CHRIST CHURCH).—11.30, Communion. 7, Rev. R. Montgomery.

SANDYMOUNT.—11.30, Rev. J. S. Crockett. (Communion.) 7, Rev. J. S. Rutherford.

NAAS.—12, Rev. Dr. J. A. H. Irwin.

MISSION CHURCH, Ormond quay.—3, Sabbath School. 4.30, Evangelistic Service, Mr. E. Logan.

NORTH STRAND HALL.—8.15, Evangelistic Service; Mr. E. Logan.

METHODIST CHURCHES.

CENTENARY CHURCH, St. Stephen's Green—11.30, Rev. A. H. Bray (China). 7, Rev. W. R. Clarke (West Africa).

KINGSLAND PARK—10.30, Rev. J. A. Kells. 7, Rev. H. M. Watson.

DOLPHIN'S BARN—12, Rev. B. G. East. 7, Rev. John England.

CHARLESTON ROAD, Rathmines—11.30, Rev. J. M. Gratton (China). 7, S. J. Crawford.

BRIGHTON ROAD Rathgar—11.30, Rev. James M. Alley. 7, Rev. F. W. Dodds (Nigeria).

DUBLIN CENTRAL MISSION, George's Hall—11.30, Rev. J. Baird Ewens. 4, Rev. A. H. Bray. 7, Rev. W. T. Clarke. Overseas Missionary Anniversary.

ABBEY STREET—11.30, Rev. F. W. Dodds (Nigeria). 7, Rev. R. Lee Cole, M.A., B.D.

BLACKHALL PLACE—11.30, Rev. R. A. Lockhart, B.A. 7, Rev. G. M. Bryson.

CLONLIFFE—11.30, Rev. G. M. Bryson. 7, Rev. R. A. Lockhart, B.A.

INCHICORE—11.30, Rev. John England. 7, Rev. B. G. East.

LUCAN—11.30, Rev. H. M. Watson, M.A. 7, Rev. C. Wilson.

RINGSEND—11.30, Rev. W. T. Clarke. 7, Rev. J. Baird Ewens.

SANDYMOUNT—11.30, Rev. S. J. Crawford. 7, Rev. A. H. Bray (China).

SUTTON—11.30, Rev. W. R. E. Clarke. 3, Sunday School. 7, Rev. J. A. Kells.

KINGSTOWN—11.30 and 7, Rev. W. J. Oliver.

BLACKROCK—11.30, Rev. W. H. Hayes. 7, Rev. Dawson Cairns.

DALKEY—11.30, Rev. Dawson Cairns. 7, Rev. W. H. Hayes.

CLONTARF—11.30, Rev. W. S. Deale. 7, Rev. J. M. Gratton, China.

BRAY—11.30, Rev. P. R. Donovan. 7, Rev. W. Sidney Deale.

OTHER CHURCHES AND HALLS.

YORK STREET CONGREGATIONAL CHURCH—11.30, Rev. Norman McPherson.

KILMAINHAM CONGREGATIONAL CHURCH—11.30, Mr. W. V. Gordon. 7, Mr. D. H. Kenny, B.A.

HARCOURT STREET BAPTIST CHAPEL—11.30, Pastor L. E. Deens. 7, Mr. Lloyd (British Jews Society).

UNITARIAN CHURCH, Stephen's Green—12 and 7, Rev. E. Savell Hicks, M.A.

MERRION HALL, Lower Merrion street—12 and 7, Mr. John McAlpine.

RELIGIOUS SOCIETY OF FRIENDS—Meetings for Public Worship—6 Eustace street, Dublin, 11; Monkstown, 11; Churchtown 11; Bray, 11.30.

NORTHUMBERLAND HALL, Dun Laoghaire—3.15, Children's Service. 4.15, Young People's Bible Class. 7, Special Young People's Service. Speaker, Mr. T. R. Sparkes. All welcome.

FAIRVIEW HALL.—12 noon, Mr. E. Lloyd. 7, Mr. E. G. Towson.

CHRISTIAN SCIENCE CHURCHES.

FIRST CHURCH OF CHRIST, SCIENTIST, Dublin. Lower Baggot street (a branch church of The Mother Church, The First Church of Christ, Scientist, in Boston, Mass.). Services—Sunday, 11.30 a.m. and 7 p.m. Sunday School, 11.30 a.m. Wednesday, Testimony Meeting, 8 p.m. Christian Science Reading Room (same address) open daily from 12 noon.

SECOND CHURCH OF CHRIST, SCIENTIST, Dublin. Rathmines Park (branch church of The Mother Church, The First Church of Christ, Scientist, in Boston, Mass.). Services—Sunday, 11.30 a.m. and 7 p.m. Sunday School, 11.30 a.m. Wednesday, Testimony Meeting, 8 p.m. Christian Science Reading Room, Rathmines Park, open daily, free to the public.

YOUNG MEN'S CHRISTIAN ASSOCIATIONS.

CITY OF DUBLIN Y.M.C.A.—To-night (Saturday) at 8 o'clock, The Rally. To-morrow (Sunday), Bible Classes—Seniors, Mr. A. G. Beaven; Intermediate, Mr. Chas. P. Robshaw. Boys' Department. All at 5 p.m. 8.30 p.m., Gospel Service. Mr. Ernest Lloyd (Society for the Propagation of the Gospel among the Jews).

METHODIST CHURCH

ATTRACTIVE MISSIONARY TEAM

The Rev. F. W. Dodds, who is the leader of the group of missionaries visiting Dublin this week-end in connection with special Missionary Services to be held in the Methodist churches of the city, like the famous Cecil Rhodes, was educated at Bishop Stortford. In 1909 he sailed for Calabar and Eastern Nigeria, where he served for 30 years. He and his wife saw the people change from a churchless and godless race into a community with hundreds of churches and thousands of professed Christians. No one can hear Mr. Dodds speak without being aware of the spacious African background of struggle and triumph in which his life's work has been done. He will speak at meetings this evening and on Monday evening, both being held in the Centenary Church, St. Stephen's Green.

The Rev. A. H. Bray, M.A., who accompanied Mr. Dodds, has spent 26 years in missionary work in China, and knows that country as few missionaries do. Through his wife (*née* Miss Muriel Campbell, M.Sc.), he has many ties with Ireland. Other members of the team are the Rev. W. R. E. Clarke, who for 12 years has been an outstanding missionary in Sierra Leone, and the Rev. J. M. Gratton, who, after four years' military service in the Great War, became a missionary in China, where he has been through times of great danger.

Full particulars of the Services to be held to-morrow and of the two public meetings will be found in our advertising columns. Previous to the public meeting on Monday evening a conversazione will be held in the Lecture Hall of the Centenary Church. At the meeting which will follow the conversazione, Mr. A. D. Codling, B.A., will preside, and special music will be sung under the conductorship of Miss Sylvia Fannin. Mr. Havelock Nelson will give a short organ recital from 7.10 to 7.30 p.m. in the Centenary Church.

RELIGIOUS EDUCATION OF THE YOUNG

The final meeting of the Dublin Methodist Council for the Session 1939-40 was held on Thursday evening in the Lecture Hall of the Centenary Church, when there was a large attendance of members. After the social hour the chair was taken by the President of the Council, the Rev. J. M. Alley, and the business was introduced by the Hon. Secretaries, the Rev. W. T. Clarke and Dr. H. G. Smith. Deep regret was expressed at the death of Mr. R. F. T. Crook, M.A., who had been a vice-president of the Council and an ex-officio member for many years.

The main subject for the evening's discussion was: "Changes Needed in Irish Methodism," a discussion which, at the request of the members, was resumed from the February meeting of the Council. Mr. Frederick Jeffery, B.A., of the staff of the Methodist College, Belfast, was the opening speaker. In the course of his address he pointed out that changes were a feature of all living things. The cleavage between the younger and the older generations had created problems in the Church which must be met. Increased emphasis would have to be laid on the place of youth in the Church, and better use must be made of preparation classes and groups. Greater attention would have to be paid to the vital question of religious education, both in schools and colleges, and within the Church organisations, by teachers properly qualified to impart such education. The speaker ended by stressing the importance of the laity of the Church doing its full share of the work. Such co-operation of the laity with the ministers was of the essence of Methodism.

Mr. Frank Macdonald was the second introductory speaker. In his view, the real change needed in Irish Methodism was a personal change of heart in the members of the Church. When John Wesley preached that the things of the spirit were more important than material things, he believed it, and acted on his belief. All Church members were "called to be saints."

A well-sustained discussion followed, at the conclusion of which the opening speakers dealt with some of the matters raised, and were thanked by the President for their presence and help.

"CAPTAIN X"

When Lord and Lady Pangbourne arrived to spend a week-end with the wealthy Mr. Rigg, they were not prepared to find that their host had changed places with his butler, Bentley; but Bentley, who was really Captain X, the notorious thief, had to stage the change, as Inspector Drew was on his trail. How Lady Pangbourne's diamond necklace was stolen and restored, and how Captain X succeeded in eluding the astute Inspector is revealed in "Captain X," the three-act farcical "thriller," which was produced by the Congregational Youth Dramatic Society at their Church Hall, in York street, Dublin, last night, and will be repeated at 8 o'clock this evening.

READY TO SERVE

And she'll get a pleasant surprise too, because Mother has just bought her first packet of Brown & Polson Corn Flakes! No more dull breakfasts—children and adults love this deliciously light and nourishing breakfast food, which is made from the finest corn, flavoured with malt and sugar, cooked and toasted to a delicate golden crispness.

You can serve it straight from the packet soo. Just add some milk and a pinch of salt, honey, jam or marmalade, to suit your taste, and hey presto!—a daily treat the kiddies will simply clamour for!

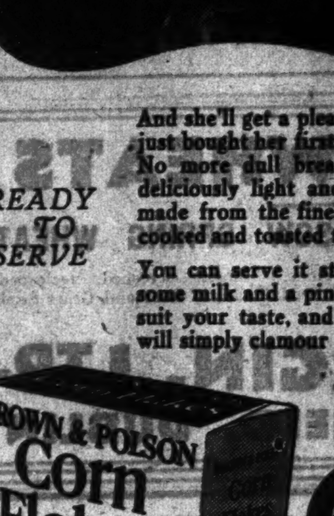

BROWN & POLSON CORN FLAKES

OF ALL GROCERS 8d IN 8 oz. PACKETS

● FREE COOKERY BOOK—Send a postcard giving your name and address (block capitals) to Brown & Polson (Ireland) Ltd., Dept. O.S., Terenure, Dublin for Free Cookery Book—"One Hundred and One Easy Recipes."

ON THE WIRELESS

TO-DAY

IRISH PROGRAMME

RADIO EIREANN—DUBLIN, 233 Metres (1,348 Kc.) (1Kw.); ATHLONE, 531 Metres (565 Kc.) (100 Kw.), and CORK, 242 Metres (1,240 Kc.) (1 Kw.).

5.30—Kathleen Burke's Trio—Bolero (Mannfred), Swiss Peasants' Dance (Mannfred), Sweethearts of Yesterday (Henry Hall), Minuet (Boccherini), 1,001 Nights (Strauss), Chacone (Durand).
6. 0—Bring Your Gardening Problems Here—G. O. Sherrard.
6.15—Ghostly Experiences (2), presented by John B. Hamerton.
6.40—Sports Results, Official Announcements.
6.45—To-day's News.
7. 0—Centenaries — Wilfrid Scawen Blunt, Friend of Ireland. Script by Patrick Greer.
7.15—Maurice Jacobson: Piano Recital—Volkslied (No. 23 of Songs Without Words) (Mendelssohn); Nocturne in E minor, Op. 72 (Chopin); Four Preludes, Op. 62 (Armstrong Gibbs); Clair de Lune (Debussy), Rhapsody in B minor, Op. 79 (Brahms); Triumph Tune (H. Howells).
7.45—Sair-Eolaidhthe Eireannacha (3)—Risteard O Ciarbhubhain agus Sean Tyndall. Seamus Mac Cnaimhin.
8. 0—Scoruidheacht: St. Lawrence O'Toole Pipe Band—Marcella Donnelly (Fiddle), Maire Ni Shiochchain (Amhrain), Maire Nic Charthaigh (Pipes).
8.40—"A Might Have Been." Radio play by Sean O Faolain.
9.20—Nuacht an Lae.
9.30—The Game of Golf: Eddie Hackett.
9.45—Rhona Marshall (Piano): Sonata Quasi una Fantasia, Op. 27, No. 1 (Beethoven).
10. 0—To-night's News.
10.20—A Ballad Concert, with Chrissie Manning (soprano), Peter Dunn (tenor) and Tadhg Mac Firbhisigh (baritone).

B.B.C. PROGRAMME

WAVELENGTHS—391.1 Metres (Scottish) and 449.1 Metres (Northern).

News at 7 a.m., 8 a.m., 1 p.m., 6 p.m., 9 p.m., and midnight.

7.0—Time, News. 7.15—"In a Persian Garden," recorded excerpts from Liza Lehmann's song cycle. 7.30—"Lift Up Your Hearts!" 7.35—Morning Physical Exercises for Women. 7.45—Piano Music. 8.0—Time and News. 8.15—"Tunes of To-day." 8.45—"A Lovely Day To-morrow." 9.0—Ernest Leggett and the Continental Players. 9.30—The B.B.C. Northern Orchestra. 10.15—Time, Daily Service. 10.30—Barry Ostlere and Shepherd's Prize Silver Band. 11.0—The B.B.C. Singers. 11.30—Don Felipe and the Cuban Caballeros. 12.0—"Very Tasty, Very Sweet." 12.30—Music for Two Pianos. 1.0—Time, News. 1.15—"Goats," Mrs. B. S. P. Abbey. 1.30—Edward Elgar. Records of Music he composed during the last war, presented by Basil Maine. 2.0—Stanley Tudor, at the Organ of the Gaumont Theatre, Manchester. 2.30—The B.B.C. Orchestra. 3.0—A speech by the Right Hon. Leslie Burgin, M.P., Minister of Supply, at the Civic Hall, Wolverhampton. 3.50—"Interlude," on gramophone records. 4.0—The "Claybury Comedies," by W. W. Jacobs. Episode 2, "Watch-Dogs." 4.30—Gerald Shaw, at the B.B.C. Theatre Organ. 5.0—News and a News Talk in Welsh. 5.20—The Children's Hour. 6.0—Time, News. 6.15—"Despatch from the Front," what has been happening on the Western Front, recorded in France by the B.B.C. News Observers. 6.30—Arthur Young, at the Piano. 6.45—War in the Ether. 3, "London Calls the World." 7.30—"In Town To-night." 8.0—"Garrison Theatre." 9.0—Time, News. 9.20—"American Commentary," Raymond Gram Swing (from America). 9.35—"Saturday at Nine Thirty-Five." 10.15—"Lighten Our Darkness," Evening Prayers. 10.30—"Calling All Macleods." 10.50—Grieg, Sonata for 'cello and piano, in A minor, Op. 36. 11.20—Jack Payne with his Band. 12.0—Time, News. 12.15—Close down.

B.E.F. PROGRAMME

11.0 a.m. to 6 p.m. (G.M.T.)—804 Kc. (373.1 Metres). 6.0 p.m. to 11.0 p.m. (G.M.T.)—804 Kc. (373.1 Metres) and 877 Kc. (342.1 Metres).

11.0—Time, Popular Dance Music and Songs on Gramophone Records. 11.30—Frank Olsen, at the Organ. 12.0—"Very Tasty, Very Sweet." 12.30—Light Music from Holland. 1.0—Time, News. 1.15—"Dear Old Southland," a programme of Music styled the "Ultra Modern Way." 2.0—Stanley Tudor, at the Organ. 2.30—Popular Tunes. 3.15—Jack Payne with his Band. 4.0—Teatime Cabaret. 4.30—Association Football, Brentford v. Arsenal. 5.0—Troise and his Mandoliers. 5.30—Records of some "Good old good ones." 6.0—Foreign Languages Bulletin. 6.30—"Searchlight on Sport." 6.45—Lew Stone and his Band. 7.30—"In Town To-night." 8.0—"Garrison Theatre." 9.0—Foreign Languages Bulletin. 9.15—"What's On To-morrow?" 9.20—"Lemmy Caution Calling." 9.40—Arthur Young and his Swingtette. 10.30—"Calling All Macleods." 10.50—Dance Interlude on Gramophone Records.

ON THE CONTINENT

ANKARA (1,648 Metres).—5.30-6.15 p.m.—Radio Orchestra.
BEROMUNSTER (539.6 Metres).—5.5-6.25 p.m.—Mandoline Orchestra.
BRUSSELS I. (483.9 Metres).—5.30-6.0 p.m.—Mendelssohn Concert.
BRUSSELS II. (321.9 Metres).—4.0-5.0 p.m.—Beethoven Concert from the Royal Flemish Theatre, Antwerp.
BUCHAREST (364.5 Metres).—5.15-6.10 p.m.—Radio Orchestra, Songs.
BUDAPEST (549.5 Metres).—5.10-5.40 p.m.—Hungarian Songs, Cigány Band, Vocal Quartet, etc.
HILVERSUM I. (1,875 Metres).—5.25-11.10 p.m.—Soprano, Tenor, Orchestra.
HILVERSUM II. (301.5 Metres).—5.20-6.22 p.m.—Eroica Symphony (Beethoven).
KALUNDBORG (1,250 Metres).—5.30-6.10 p.m.—Musical Kaleidoscope: Orchestra, Soloists.
MILAN (368.6 Metres).—5.0 p.m.—Mattutino ad Assisi: Opera (Filiasi).
OSLO (1,153.8 Metres).—5.35-6.55 p.m.—Spring: Variety, with Orchestra and Soloists.
POSTE PARISIEN (312.8 Metres).—5.30-6.0 p.m.—Tango Orchestra.
RADIO-PARIS (1,648 Metres).—5.0-6.15 p.m.—From the Opera.
ROME (420.8 Metres).—5.0-5.40 p.m.—Cortot (Pianoforte) and Thibaud (Violin).
STOCKHOLM (426.1 Metres).—5.30-10.0 p.m.—Light Music; Björling Vocal Quartet, Radio Choir, etc.

TO-MORROW

IRISH PROGRAMME

RADIO EIREANN—DUBLIN, 233 Metres (1,348 Kc.) (1 Kw.); ATHLONE, 531 Metres (565 Kc.) (100 Kw.), and CORK, 242 Metres (1,240 Kc.) (1 Kw.).

3.10-4.30—Commentary on National Hurling League Final, Cork v. Tipperary, relayed from Cork. Commentator: Michael O'Hehir.
5.30—Through the Joyce Country and Kylemore with May Joyce and Joe Ronaldson.
5.45—Ceol Oidhche (Platai Ceoil), la Mairead Ni Ghrada.
6.15—"Doctor Jack": A Sketch by Francis Carty.
6.35—Light Ballads, William Lemass (Baritone): Poor Man's Garden (Russell); Hinton and Dinton and Mere (Holliday); Arranmore (Morgan); Onaway, Awake Beloved (Cowen).
6.45—Nuacht na Seachtaine.
7. 0—From the Joyce Collection: Irish Music. Arthur Darley (guitar), Dorothy Clifton ('cello), and Henry Walsh (oboe).
7.15—Scoruidheacht: Charles Christie (accordeon), Andrew Keane (pipes), Joseph Gallagher (violin).
7.45—In Ulster To-night: Script by Eily MacAdam.
8.15—Question Time.
8.50—Hilda Shea's Trio: Light Varied Programme.
9.20—Special Gramophone Programme.
9.50—Sports Survey: J. L. Brennan.
10. 0—Five-minute Appeal on behalf of Cork Children's Fresh Air Fund.
10. 5—To-night's News.
10.20—Sean O Ceallachain: Gaelic Sports Talk.
10.30—Dublin Metropolitan Garda Ceilidhe Band. Conductor: Supt. C. O'Donnell Sweeney.

B.B.C. PROGRAMME

WAVELENGTHS—391.1 Metres (Scottish) and 449.1 Metres (Northern).

News at 7 a.m., 9 a.m., 1 p.m., 9 p.m., and 12 midnight.

7.0—Time and News, To-day's Programmes. 7.15—A miscellany of records. 8.0—Harry Engleman's Quintet. 8.30—The B.B.C. Theatre Organ (Sydney Gustard). 9.0—Time and News, To-day's Programmes. 9.15—Scotland Dances (records). 9.25—A Sunday Morning Service from Lichfield Cathedral (Right Rev. the Bishop of Lichfield). 10.15—The B.B.C. Military Band. 11.0—Lieder, sung by Veronica Mansfield (mezzo-soprano) and Jan van der Gucht (tenor). 11.30—Religious Service from Hermon Chapel, Bridgend. 12 noon—"The Last Asset" (a short story). 12.20—Arthur Jacobson and his Orchestra. 1.0—Time and News. 1.15—The Willie Walker Octet. 1.45—The Crystal Palace Band. 2.15—In Your Garden. 2.30—The B.B.C. Orchestra (Section A). 3.30—Don Felipe and the Cuban Caballeros (with Helen Clare). 4.10—"New Books on Religion," (the Very Rev. F. A. Iremonger, Dean of Lichfield). 4.30—Referees' Bee. 5.0—News and a Topical Talk in Welsh. 5.15—Children's Hour. 6.0—Time, News. 6.15—"Under Nazi Rule"—5 ("Private Lives"). 6.40—Kathleen Long (piano). 7.0—The Story of the Ballet. 7.55—A Sunday Evening Service from St. Martin-in-the-Fields (the Rev. W. P. G. McCormick, D.S.O.). 8.40—Week's Good Cause. 8.45—John Ireland's Songs, by William Parsons (baritone). 9.0—Time, News. 9.20—"Eagle Under the Sea." 10.0—B.B.C. Scottish Orchestra. 10.45—Epilogue. 10.55—Organ (Gerald Shaw). 11.30—Tudor Sextet.

12.0 midnight—Time, News, and close down.

B.E.F. PROGRAMME

11.0 a.m. to 6.0 p.m. (G.M.T.)—805 Kc. (373.1 Metres). 6.0 p.m. to 11.0 p.m. (G.M.T.)—804 Kc. (373.1 Metres) and 877 Kc. (342.1 Metres).

11.0—Time, Short Morning Service. 11.10—To-day's Programmes and Lew Stone and his Band (records). 11.30—Organ (John Madin). 12.0—Irish Rhythm Orchestra (with songs by James Johnston). 12.30—B.B.C. 1.0—Time, News. 1.15—"Garrison Theatre" (a recording). 2.15—"The Gay 'Twenties'" (records). 2.50—A Variety Concert. 3.30—Community Hymn-Singing. 3.50—An excerpt from "Jazz Jamboree, 1940." 4.45—Michaeloff and his Bessarabian Orchestra. 5.15—"Despatch from the Front." 5.30—From three trombones to a harpsichord (records). 6.0—Foreign Languages Bulletin. 6.30—B.B.C. Theatre Organ (Sandy Macpherson). 7.0—A Short Evening Service from the Oxford and Bermondsey Old Boys' Club, Bermondsey, London. Address by Alexander Paterson, M.C., President of the Club. 7.20—"Weekly News-Letter." 7.40—All-Star Concert (from the London Palladium). 8.30—Ice Hockey from Canada (a commentary). 9.0—Foreign Language Bulletin. 9.15—"What's on to-morrow?" 9.20—"These You Have Loved" (Doris Arnold). 10.0—The Lewisham Hippodrome Orchestra, with Don Carlos (tenor). 10.45—Epilogue.

ON THE CONTINENT

BELGRADE (437.3 M.)—5.40-6.40 p.m.—Choral Concert.
BEROMUNSTER (539.6 M.)—8.15-10.0 p.m.—Hymn to Brother Sun (St. Francis of Assisi).
BRUSSELS I. (483.9 M.)—2.30-3.35 p.m.—Ninth Symphony (Beethoven) (recorded).
BRUSSELS II. (321.9 M.)—8.0-10.0 p.m.—Non-Stop Variety.
BUCHAREST (364.5 M.)—8.0-9.10 p.m.—Excerpts from "Oberon"—Opera (Weber).
BUDAPEST (549.5 M.)—12.30-1.45 p.m.—Hungarian Songs, with Cigány Band accompaniment.
MILAN (368.6 M.)—5.30-7.10 p.m.—Symphony Concert from the Teatro Adriano, Rome.
NAPLES (290.2 M.)—4.0-7.0 p.m.—"Mefistofele" Opera (Boito), from the Teatro Massimo, Palermo.
POSTE PARISIEN (312.8 M.)—8.30-9.0 p.m.—Zeppilli Orchestra.
PARIS (PTT) (431.7 M.)—2.0-5.30 p.m.—From the Opéra-Comique.
RADIO-PARIS (1,648 M.)—7.30-9.15 p.m.—"The Grand Duchess of Gerolstein"—Opera (Offenbach).
RADIO-TOULOUSE (386.6 M.)—8.30-9.30 p.m.—Excerpts from "Mignon"—Opera (Thomas).
ROME (420.8 M.)—9.0-10.0 p.m.—Symphony Concert.
SOTTENS (443.1 M.)—8.15-10.30 p.m.—Suisse Romande Orchestra and Johnny Aubert (Pianoforte).
STOCKHOLM (426.1 M.)—10.15-11.0 p.m.—Symphony in D minor (Franck) by the Göteborg Radio Orchestra.
HILVERSUM I. (1,875 M.)—10.10-11.10 p.m.—Melody and Rhythm.
HILVERSUM II. (301.5 M.)—9.0-9.40 p.m.—AVRO Orchestra and Oda Slobodskaya (soprano).

New Poetry

"Letter from Irela[nd]"

Letter from Ireland. By Ew[art Milne]. Dublin: Gayfield Press. 5/- net.

One often hears complaints [of the] obscurity of modern poetr[y] ... is fair to point out that it is not ... but the societies they live in, ... responsible for the obscurity. ... deep-seated reason for it. In Ire[land] ... instance, nationalism was the in[spiration] of virtually all the best poetry f[or] ... tions before 1922. But in that ... nationalism turned to ashes in th[e] ... of the Irish people. The road ... been travelling, though often ... surface, was at least tolerably ... Then suddenly it came to a[n] ... tragedy and chaos. They no lon[ger knew] where they were going. Irish p[oets] (who, like poets everywhere, a[re] nearest of anybody to the spir[it of the] people) have lacked the sure sens[e of direc]tion their predecessors had. Th[ey] have tended to be like maps of ... into which they had been flung. ... are potential roads out of eve[ry] ... The question is to find the best ... may take it as certain that the[y who] ... they have made the fullest ma[p of the] chaos, will be leaders in the exc... it. The politicians, to adapt a[n] ... tion of Mr. Bernard Shaw's, ... expected to emerge a generatio[n] (or three) later.

That Ewart Milne's poetr[y] ... obscure is in itself enough to su... he has found, or believes he ha[s found a] road out of the chaos. But, as ... of fact, he tells us about the ... runs to the left. He even mak... up with the old nationalist road...

And we remember the ...
men,
We remember we would ma...
and steam-rollers for th...
And lay roads on the road h...
heels for them.
At the going down of the ...
member the rising of th...

It is quietly, almost light... said. Being still young, and ha... a faith, a faith that would se... up rather with Connolly tha... Ewart Milne has none of the ... bitterness which has been an ... even the most prophetically vis... alone the more disillusioned I... of the past.

And we remember the pris...
We remember their pugn...
mistiming.
And in the face of their...
our obstinate love. ...

He identifies himself with I... its people even when he f... "contrairy." He may "repr... for the side not taken,"
. . . . the side ...
Hunger and thirst and ...
lacking love. . . .
But he "cannot go beyond t... will takes side only "in wh... country will take sides."

Without Hate

The tenderness discernible ... quotations runs all through ... He was in the Spanish wa... Republican side, but even i... poems there is not a trace of ...

Where the lazy wall is do...
Where the lemon leaf is p...
Where the road is hol...
gloom of
Cloud and sky is blessing:

Speaking no good word fo...
For heroics, for the kingly...
Exalting not the self-evide...
Turn: not assuming h...
offering hands.

Because it is often difficult ... the meaning of modern poetry ... of the modern chaos—it is ne... to emphasise the fact that E... meaning is quite clear, to insi... what he says than on how he ... it will be realised from th... given that his utterance tend... as well as clear. Here, as i... his thought, he has affinities ... Arnold, and, though he has ... yet, it will not be surprisi... these days, he produces a... comparable to "Dover Bea[ch]" ...

Occasionally, almost in sp... he slips into unwonted intens... as when he repudiates desi...

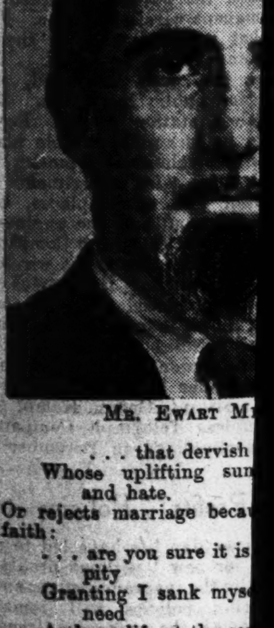

Mr. Ewart M[ilne]

. . . that dervish ...
Whose uplifting su...
and hate.
Or rejects marriage beca...
faith:
. . . are you sure it is ...
pity
Granting I sank mys...
need
And my life at the co...

On the other hand, th... there an inexact use of w... adjective in:

I say she is brave li...
Surely bravery is not ...
cereals, and to invoke i...
nection is to drop int...

Again:

Love lends your face ...
is rather an unfelicitous ... vivid image. But even th... their lapses, and what... importance is that ... frequently and unmistak...

THO[MAS] ...

The Musical C[ompanion]

The Musical Compani[on] ... Bacharach, London: Goll[ancz] ...

The only trouble with ... words are so helples[s when it comes] to describing music. T... all the description in ... make sense of major ... counter-point and the ... every boy and girl were ... music before they had le... ing the amount of time ... otherwise, remains a ... piano and one finger to ... are better than nothing ... were fortunate enough t... series for beginners last ... off still.

That public demand ... as to require a new, ... Bacharach's work, publi... is certainly heartening ...

BOOKS OF THE WEEK

New Poetry

"Letter from Ireland"

Letter from Ireland. By Ewart Milne. Dublin: Gayfield Press. 5/- net.

ONE often hears complaints of the obscurity of modern poetry, but it is fair to point out that it is not the poets, but the societies they live in, which are responsible for the obscurity. There is a deep-seated reason for it. In Ireland, for instance, nationalism was the inspiration of virtually all the best poetry for generations before 1922. But in that fatal year nationalism turned to ashes in the mouths of the Irish people. The road they had been travelling, though often ragged of surface, was at least tolerably straight. Then suddenly it came to an end in tragedy and chaos. They no longer knew where they were going. Irish poets since (who, like poets everywhere, are always nearest of anybody to the spirit of the people) have lacked the sure sense of direction their predecessors had. Their poems have tended to be like maps of the chaos into which they had been flung. But there are potential roads out of every chaos. The question is to find the best one. We may take it as certain that the poets, as they have made the fullest maps of the chaos, will be leaders in the exodus from it. The politicians, to adapt an observation of Mr. Bernard Shaw's, may be expected to emerge a generation or two (or three) later.

That Ewart Milne's poetry is not obscure is in itself enough to suggest that he has found, or believes he has found, a road out of the chaos. But, as a matter of fact, he tells us about the road. It runs to the left. He even makes it link up with the old nationalist road:

And we remember the mountainy men,
We remember we would make tractors and steam-rollers for them.
And lay roads on the road hard on the heels for them.
At the going down of the sun we remember the rising of the moon.

It is quietly, almost light-heartedly, said. Being still young, and having found a faith, a faith that would seem to link up rather with Connolly than Pearse, Ewart Milne has none of the passionate bitterness which has been an element in even the most prophetically visionary, let alone the more disillusioned Irish poetry of the past.

And we remember the prisoners.
We remember their pugnacity and mistiming.
And in the face of their obstinacy our obstinate love. . . .

He identifies himself with Ireland and its people even when he finds them "contrairy." He may "reproach them for the side not taken,"

. . . the side that is
Hunger and thirst and the world lacking love. . . .

But he "cannot go beyond them," and will takes side only "in whatever this country will take sides."

Without Hate

The tenderness discernible in these quotations runs all through his poetry. He was in the Spanish war on the Republican side, but even in his war poems there is not a trace of hatred:

Where the lazy wall is down
Where the lemon leaf is poisoned
Where the road is holed: where gloom of
Cloud and sky is blessing: we

Speaking no good word for war
For heroics, for the kingly dust,
Exalting not the self-evident murder,
Turn: not assuming hope: turn, offering hands.

Because it is often difficult to discover the meaning of modern poetry—the poetry of the modern chaos—it is necessary thus to emphasise the fact that Ewart Milne's meaning is quite clear, to insist rather on what he says than on how he says it. But it will be realised from the quotations given that his utterance tends to be quiet as well as clear. Here, as in the cast of his thought, he has affinities with Matthew Arnold, and, though he has not done it yet, it will not be surprising if, one of these days, he produces a masterpiece comparable to "Dover Beach."

Occasionally, almost in spite of himself, he slips into unwonted intensity of phrase, as when he repudiates desire:

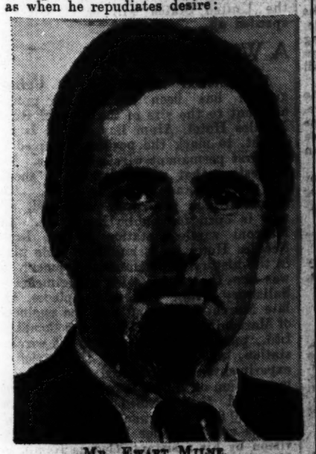

MR. EWART MILNE.

. . . that dervish seeking joy
Whose uplifting summons jealousy and hate.

Or rejects marriage because of unshared faith:

. . . are you sure it is you would need pity
Granting I sank myself back to your need
And my life at the core of it bleeding.

On the other hand, there is here and there an inexact use of words, as with the adjective in:

I say she is brave like corn. . . .

Surely bravery is not an attribute of cereals, and to invoke it in such a connection is to drop into mere conceit. Again:

Love lends your face a lion look. . . .

is rather an unfelicitous flourish than a vivid image. But even the best poets have their lapses, and what is of positive importance is that Ewart Milne is frequently and unmistakably a true poet.

THOMAS MCGREEVY.

The Musical Companion

The Musical Companion. By A. L. Bacharach. London: Gollancz. 6/6 net.

THE only trouble with this book is that words are so helpless when they come to describing music. To a beginner not all the description in the world would make sense of major keys, melodies, counter-point and the like, though why every boy and girl were not taught to read music before they had left school, considering the amount of time they have wasted otherwise, remains a mystery. Still, a piano and one finger to illustrate the text are better than nothing, and those who were fortunate enough to hear the B.B.C. series for beginners last year will be better off still.

That public demand has been so great as to require a new, cheap edition of Bacharach's work, published six years ago, is certainly heartening news.

DRAWING THE CROWD : 20

CARICATURE BY ALAN REEVE

(Copyright Reserved).

CAPTAIN ALAN S. GORDON,

Chairman of the Dublin Port and Docks Board.

NEXT WEEK: MR. PAUL HENRY, R.H.A.

Previous drawings in this series have been of Lennox Robinson, Erskine Childers, T.D.; Alderman Alfred Byrne, T.D.; Austin Clarke, Cathal O'Shannon, Hilton Edwards, William Conor, John P. Colbert, Seamus O'Sullivan, the Earl of Longford, R. C. Ferguson, Patrick McGilligan, T.D.; Sir John Lavery, Maurice Walsh, Sir Robert Tate, K.B.E.; F. M. Summerfield, Alan Kidd, Professor J. Bronté Gatenby and Albert Wood, K.C.

The MacNeill Anthology

"A Feast for Every Palate"

New Essays and Studies by the Leading Scholars of Nine Countries

Feil-Sgribhinn Eoin Mhic Néill. I. Essays and Studies presented to Professor Eoin MacNeill, D.Litt., on the occasion of his seventieth birthday, May 15th, 1938. Edited by the Reverend John Ryan, S.J., D.Litt. Dublin: At the Sign of the Three Candles, 1940. £2 2/- net.

THIS beautiful volume is more than an anniversary offering to an Irishman who, as the President states in a graceful introductory letter, is in the front rank of world scholars. It is a spontaneous tribute to one who, during a long life of service, especially in the domain of Irish historical research, has brought honour both to himself and his country.

It is frankly beyond the capacity of any one reviewer to do justice to this magnificent collection. Its fifty separate contributions are arranged in four groups. Half of them deal with subjects covered by the title of Celtic Languages, six with Archæology and Pre-history, fifteen with Early and Medieval Irish History, and the remaining four with Folklore.

Here is a feast for every palate. There are contributions from the leading scholars of nine countries. The reader may turn to important pronouncements from the pens of Holger Pedersen, Rudolf Thurneysen, Joseph Vendryes, or Julius Pokorny, or he may accompany Professor Osborn Bergin as he tilts in characteristic fashion at the pretensions of the grammarians, or he may admire anew the erudition of Dr. R. I. Best in his treatment of the Irish version of the "*Somniale Danielis*," or dwell, if he so inclines, on the sections concerned with original Irish poetry, bardic and otherwise.

The Pictish Kingdom

Many readers will turn with special interest to the two papers which deal with one of the unsolved Irish historical mysteries—the first by Professor Macalister on "The Inscriptions and Language of the Picts," and the second by Father L. P. Murray on "The Pictish Kingdom of Conaille—Muirthemhne."

Those for whom historical topography has a special attraction will be grateful to District Justice Price for his admirable paper on "Glendalough, St. Kevin's Road," while in the same section we would commend Dr. Raftery's "Suggested Chronology of the Irish Iron Age." Here the writer boldly faces the present unsatisfactory classification relating to Bronze Age and Iron Age and the transition period between them, and he suggests for the Irish Iron Age a new chronology in five stages from B.C. 500 to A.D. 450.

Dr. Helena Concannon discusses the old problem of the "Silver Focluti" of certain Patrician documents. She considers that the alternative Latin rendering of "Silva Virguiti" (Irish: *Coill Claithe*) may be identified with Killeilef, near the entrance of Strangford Lough. In discussing this interesting point she appears to suggest that the prefix Kil in a place-name, if shown to be pre-Christian, must signify a wood. In disagreeing with this suggestion we would refer the writer to an article entitled "Observations on our Ancient Cills" (Ulster Journ. Arch. 1900; vol. VI., part 3), in which a good case is made not only for believing this prefix to have been used in many instances for a pagan grave or cemetery, but also for the suggestion that it was through this association the prefix Kil in many Gaelic place-names came to be applied to a house for Christian worship.

Old and New Customs

The Christian custom of burying beside the church is a reversal of the old custom of worshipping at the grave, but the two may well have been associated owing to a wise ordinance on the part of the early Christian pioneers bent on avoiding too obvious a divorce of the new custom from the old and building their churches where possible, on or near a site already identified with worship. May we also mention that a discussion on the aspect of the Patrician controversy chosen by the writer, and especially her adoption of the Ulidian tradition should, in our opinion, include at least some reference to the recent work of Meissner (Proc. R.I.A., 1932, vol. XLI., sect. C., No. 3), whose ingenious suggestions provide a reasonable explanation of certain outstanding obscurities and discrepancies in the narratives.

It would be difficult to over-rate or over-praise the achievement which this volume represents, embodying as it does much work of permanent value, and the committee, and specially the Editor, are to be congratulated on the success of their efforts.

We think it is especially a matter for national pride and satisfaction that in a time of unrest at home and turmoil abroad we should have this reminder that scholarship quietly and unobtrusively carries on its unending quest.

We may add a word of praise for the manner in which this book has been produced. Printing and binding alike are models of Irish workmanship.

Women at Work

Jobs with £5,000 a Year

It's a Woman's Business. By Estelle Hamburger. London: Gollancz. 3/6 net.

"SIX of the women among the buyers of Bonwit, Teller and Co., the New York fashion store, earned salaries exceeding 20,000 dollars a year. . . These buyers travelled to Europe at least twice each year in the most de luxe liners and occupied rooms reserved for royalty at palatial foreign hotels. Almost every buying trip to Europe included a rest or cure at a leading resort or spa, for such talent had to be kept in good health."

That extract from Estelle Hamburger's book both fascinated and flattened the reviewer, just as many other parts of it are going to make its readers disturbingly conscious of the limited financial and commercial horizons that face us in this part of the world. Dublin business firms just do not telephone employés of rival concerns and say: "We don't know how much you are being paid, but come over to us and we'll give you £200 a year more."

The "woman's business" with which the book deals is fashion advertising, and it is the story of a girl from a convent commercial school who became one of the leading advertisement women in the United States. On the advertising staffs of New York retail stores women now predominate, and fashion advertising copy is written almost entirely by women. Most important of all, the directing heads of advertising in stores that set the pace for the nation are women. The authoress saw store advertising grow from skilled labour into a science. She worked for many big firms and in capacities of increasing importance, so that her book is a guide and a history to its subject.

Advertising men will find inspiration in its pages. Ordinary readers will find an enthralling, if unusual, business biography. Women, in particular, should like its clothes descriptions.

If Germany Attacks

An Able Study of Last War Tactics

If Germany Attacks: The Battle in Depth in the West. By Captain C. C. Wynne. London: Faber and Faber, Ltd. 12/6 net.

THIS is an exceptionally interesting book—well written by a man fully master of his subject matter, and plentifully illustrated with sketch maps and diagrams. The title, "If Germany Attacks," is, however, a complete misnomer: the volume says nothing whatever about Germany attacking. It is, on the contrary, an admirable analysis of how Germany *defended* her Western front during the years 1915-'16-'17—so that the sub-title, "The Battle Depth in the West," is much nearer to the mark as a description of the book.

The subject matter of the book is the succession of attacks carried out by the British Armies from Neuve Chapelle in March, 1915, up to Passchendaele in October, 1917. The author analyses very ably the successive measures adopted by the Germans to combat the gradually developing technique of their adversaries. The man who gradually built up the German defensive doctrine, General von Lossberg, is copiously mentioned; and his tactical methods subjected to a most complete analysis—greatly facilitated by the author's mastery of the German language.

The Lesson of Verdun

Considered as a guide as to the possible course of hostilities this time—whoever attacks—the book suffers from the disadvantage that it considers only field positions. True, these were of exceptional strength; but, for all that, they differed radically from permanent works. As the author deals entirely with British operations, he does not at all examine the Verdun battle—although there the Germans attacked, not defended. Also, it was only at Verdun that permanent works were included in the battle-front. Verdun, in short, was the only case in which the conditions approximated to what may now be expected to any real extent.

The most topical portion of the book is near the end; and the author is outspoken in his views on the Maginot Line: "Whatever the strength of each individual fortress, the doctrine on which it was built was essentially that of a rigid line of defence . . . it was given depth, and it then became a rigid defence in depth."

And, again: "Against a modern mechanised assault, supported by massed aeroplanes, 'the Maginot works' have no resilience; they can contain few surprises for a vigilant enemy."

For all that, the enemy in question—and he can be presumed 'vigilant'—has shown no overwhelming desire to attack the works referred to.

Altogether, this book is an admirable and suggestive study.

NOVELS

Lightning Flash. By Margaret O'Leary. Jonathan Cape. 7/6 net.

THIS author's previous novel, 'The House I Made,' was awarded the Harmsworth Prize of the Irish Academy of Letters. The late W. B. Yeats, referring to her play upon which this present book is based, declared that "Miss O'Leary should be the best realist peasant dramatist who has yet appeared." We have not had access to the play; but here, although some of her scenes are more vividly dramatic than others, her approach is the novelist's alone. Drama gives scope for character and idiom, but not for prose descriptions; and the rural atmosphere has everything to gain from this kind of spacing out.

The narrative, of Inchigeela village and the mountain behind it, comes very near to what our late colleague, Andrew Malone, once asked for, when addressing a public gathering of women writers in Dublin—the novel of the Irish farm. The agricultural people—the O'Haras, of honest, decent stock—and the mountainy people are very sharply juxtaposed. Maurice O'Hara, a young widower, living with his parents, is loved by Kitty Boyle—the Solveig of every man's life, the girl with the prayer book. But his senses and imagination fall under the thrall of Ellen Dunn, a lovely little half-gipsy from the mountain, completely pagan and—as the climax proves—only half-sane.

The atmosphere of suspense is enhanced by Miss O'Leary's flexible prose. We are in some doubt as to whether she might have dispensed with the hyper-melodramatic by simply making her gipsy girl a mountainy girl who not only enslaves men (as Ellen does), but "sees things" There is always the tendency to feel that gipsydom is a mechanical device, a "prop." It is possible, on the other hand, that Miss O'Leary has in mind an actual case of this kind. She convinces us of Ellen's eldrich charm, but we never like the girl. In part, the struggle is between paganism and Christianity for the allegiance of a man.

The late Winifrid Holtby constantly protested against happy conclusions in novels. We think she was wrong. There is everything to be said for the standpoint of a writer who works through sorrow and rebellion to what one of the most beautiful of Latin hymns calls "a calm unclouded ending." Six or seven years ago an Irish novel, called "The New Woman," was published by Messrs. Gollancz. In that book we recall a similar understanding of the Irish folk-mind; but the only release from the agony in which the reader's attention was held—gripped, as in a vice—was in the beauty of the style. Miss O'Leary manages her relief cleverly, in three ways.

There are, first, her closely observed "minor" characters like Kitty Boyle's mother ("She was under the impression that being sentimental was a sign of refinement, and in keeping with the dignity of being a Canon's sister.") and Maurice's father, John, who, in the interests of morality, persuaded an English theatrical company after the curtain had gone up, to play "Macbeth" instead of "Other Men's Wives." Secondly, there is the delineation of the parish priest. Holiness is a quality which it has been our happy lot to meet, and not among the ecclesiastics of one Church only; but we have never succeeded in reproducing such characters convincingly on paper, and Miss O'Leary has done so here. Thereby she has, perhaps, unconsciously cleared the way for order and dignity in the "calm, unclouded ending" following Ellen's death. We have scarcely mentioned the humour in a book of which we think highly; readers must discover this for themselves. It is not all of the "stage" variety—the author is too good a mistress of irony for that.

The Cruise of the Anaconda. By A. E. Macdonnell. London. Macmillan. 7/6 net.

You may remember the story of the humorous writer who, finding his source of inspiration temporarily dry, decided to try his hand at more serious stuff: to wit, a detective novel. All went well, and he went to sleep the evening after its publication confident that his story would be a hit. It was. Every reviewer praised it as the funniest thing he had ever written; "glorious parody," "delightful satire," and all the usual bouquets were thrown at the disgruntled author.

"The Cruise of the Anaconda" is just such a book. As an adventure story, full of hemen and spies; it is good, and coming from the hand of A. G. Macdonnell, not so good. As well might Charlie Chaplin play Napoleon—and rumour has it that he would like to.

If you relish a good, hearty, schoolboy thriller, then this is right down your street. Certainly the plot is extremely ingenious. Macdonnell uses the first months of the war as a background with remarkable skill.

Charity Racket. By Margaret D'Arcy. London: John Murray. 8/3.

The doings of London society have been for some time fair sport for writers, good and bad, but there has been hardly anyone who has become so adept in the sport as Lady Margaret D'Arcy. Her revelations in this book of the motive behind many of the season's "charitable" activities make a serious background to incidents described with satirical wit. Many, even all, of the characters will seem unreal to many readers. The authoress has a delightful capacity for summing things up. Of one, she says that he "had been to a public school, and, therefore, wrote with difficulty and spelt by the dim light of nature," while one of her chief female characters, in an introspective mood, "felt like a gorilla cracking monkey nuts, so much strength wasted, so much vitality at a discount." But not all the character-painting is so disillusioning, and the authoress sometimes allows the society dowagers, though every sense is strained to the utmost to outvie one another, little moments of sentiment, when their pasts catch up briefly with the present and one realises that social ambition has buried a lot of the sweeter side of life. A very fine scene is built up out of one dowager's efforts to rouse the ambitions of a thirty-eight-year-old peer, whose life hitherto has been completely ineffectual. The climax of the story is good, and well told.

Mr. Spirket Reforms. By T. E. B. Clarke. London: John Long. 8/3 net.

Felix Ash, in search of a job, joins the staff of the United Foes of Bacchus as a "total abstainer of sunny disposition." But Mr. Ash was not a total abstainer, and his crusading was inclined to be a little unusual; so were some of his fellow-crusaders. His adventure with the Temperance Queen was hardly in keeping with the conduct which Mr. Samuel Spirket (O.C. Foes) might have expected.

The book reaches its really brightest spots when Mr. Ash educates Mr. Spirket on a "pub crawl." The "education" proves so successful that Mr. Spirket marries Felix's barmaid friend and retires to a little "pub" in the country. An effort to change the "Foes" into "Friends" was not approved by the brewers, and poor Felix is landed at the head of a temperance group.

There is some neat satire and a lot of fun to be got out of the reformation of Mr. Spirket.

Murder in the Stars. By Jonathan Stagge. London: Michael Joseph Ltd. 8/3 net.

The trouble all began on the night of the 'phone call. Up to then Dr. Hugh C. Westlake had been a quiet, peace-loving American country doctor, a widower with a distinct sense of humour—what and nothing more. He had only one real problem—whether or not he should trade in his old car for a new one—and that had virtually been settled for him by his mechanically-minded and entirely lovable (if a little persistent), young daughter. Then the 'phone butted in, and Dr. Westlake went out that night to find his old car smashed up against a tree, and himself dead inside it. After this incredible, but, as it turns out, explicable event, the story moves swiftly, excitingly, to its remarkable climax.

"Murder in the Stars" may be recommended unreservedly. Its author writes simply, vividly, using American slang only to impart an extra punch; his graphic description of a hunt with hounds for a missing man would alone make the book worth reading.

To The Man After The Harrow

By PATRICK KAVANAGH

Now leave the check-reins slack,
The seed is flying far to-day—
The seed like stars against the black
Eternity of April clay.

This seed is potent as the seed
Of knowledge in the Hebrew Book,
So drive your horses in the creed
Of God the Father as a stook.

Forget the men on Brady's hill,
Forget what Brady's boy may say,
For destiny will not fulfil
Unless you let the harrow play.

Forget the worm's opinion too
Of hooves and pointed harrow-pins,
For you are driving your horses through
The mist where Genesis begins.

Over the Mountains to Peru

A Woman Crosses the Andes

Argentina to Andes. By Hanna Rydh. London: Bisckie. 16/6 net.

THE author, who is a well-known Swedish traveller and archæologist, has made a most interesting journey. Her route took her across South America by way of the great central plains and mountains to Peru. In that she did not depart from the itinerary of other travellers equally enterprising. The chief merit of the book lies in the fact that, as well as possessing an able pen, she is a trained archæologist and scholar. Thus what she describes takes on a new and interesting angle. Inca and pre-Inca civilisation receives the attention of one capable of interpreting its significance and archæological values; so that she clothes what already has been "written up" with in a new cloak. The author, besides being equipped as an expert to explain the past, has a sympathetic humour and a sharp eye for the present. She is what a South American would describe as "muy simpatica."

The photographs are excellent and also depart from the ordinary.

What Dublin is Reading

ACCORDING TO	NON-FICTION	FICTION
BROWNE & NOLAN, Ltd., 41 Nassau st.	I Loved Germany (Sir Evelyn Wrench). 12/6; post 7d.	Philip (Joseph O'Neill). 9/6; post 7d.
CORRIGANS & Co., 18 Grafton st.	This Way Southward (A. F. Tschiffely). 15/-; post 9d.	Sea Island Lady (P. Hitchcock). 9/6; post 9d.
J. DUFFY & Co., 36 Westmoreland st.	The Armistice, 1918-1939 (Michael Foot). 8/6; post 6d.	Lightning Flash (Margaret O'Leary). 7/6; post 6d.
EASON & SON, 40-41 Lower O'Connell st.	Country Lawyer (Bellamy Partridge). 10/6; post 6d.	A Man of Forty (Gerald Bullett). 7/6; post 6d.
FREEMAN'S, Ltd., 17 Upper O'Connell st.	The Vanishing Empire (Chaman Lal). 3/6; post 6d.	Miss Rudd and Some Lovers (Elmer O'Duffy). 8/6; post 6d.
GRAFTON BOOKSHOP, 1 and 2 Harry st.	Robbery Under Law (Evelyn Waugh). 5/- (cheap edition); post 6d.	Complete Short Stories of 'Saki' (H. H. Munro). 7/6; post 6d.
GREENE'S LIBRARY, 15 Clare st.	Nemesis (Douglas Reid). 10/6; post 6d.	Vagrant Heart (George Blake). 8/6; post 6d.
W. J. HUMPHRIES, 5 Trinity st.	How War Came (Raymond Gram Swing). 10/6; post 6d.	Children of God (Yardis Tilghet). 10/6; post 6d.
FRED. HANNA, Ltd., 29 Nassau st.	Hitler versus Germany (Heinrich Hauser). 12/6; post 6d.	The Tree of Liberty (Elizabeth Page). 9/6; post 6d.
HODGES, FIGGIS & Co., 20 Nassau st.	Irish Street Ballads (Colm O Lochlainn). 7/6; post 4d.	Lovers Meeting (Eleanor Smith). 9/6; post 4d.
SIGN OF THE THREE CANDLES, 5 Fleet st.	Essays and Studies presented to Professor Eoin MacNeill (Ed. by the Rev. John Ryan, S.J.). £2 2s.; post 6d.	Sun on the Water (L. A. G. Strong). 7/6; post 6d.

HUTCHINSON

Author of "Jew Süss," etc

LION FEUCHTWANGER

presents his great new novel

PARIS GAZETTE

This great novel is an unequivocal expression of the author's new faith born from the disillusion of dispossession and exile. Full of vividly drawn characters whose problems and tragedies are boldly and brilliantly depicted. 672 pages 9/6

HUTCHINSON BEST-SELLING NOVELS

LADY ELEANOR SMITH's (10th Imp) LOVER'S MEETING
NAOMI JACOB's (16th thous) THEY LEFT THE LAND
MARGARET BAILLIE-SAUNDERS's DEAR DEVOTEE
KITTY SHANNON's MERLIN'S PROPHECY
B. C. HILLIAM's PINDROP
BRUCE GRAEME's (3rd Imp) 13 IN A FOG
VAL GIELGUD & ERIC MASCHWITZ's 1st TELEVISION MURDER
SANFORD LOCK's (2nd Imp) MAIL FOR McNAIR
AVERIL MACKENZIE-GRIEVE's SACRIFICE TO MARS
MOLLIE KAYE's (2nd Imp) SIX BARS AT SEVEN
JOSEPH SHEARING's (2nd Imp) AUNT BEARDIE
CLEMENTINE HUNTER's SALUTE TO THE BRAVE
ADELAIDE Q. ROBY's (2nd Imp) SIREN SONG
KATHLYN RHODES's DAUGHTER IN THE DESERT

A drama of Old London

PHILIP LINDSAY's

great new historical novel

PUDDING LANE

London tortured by the Plague and devastated by the Great Fire provides the dramatic setting for this new novel which will be as eagerly and widely read as its predecessors. Author of *Bride for a Buccaneer*, etc 9/6

HUTCHINSON

Paternoster Row ● London

"The War at a Glance!"

J. F. Horrabin, 'the man who makes maps speak,' tells in simple maps and diagrams, with terse text on each facing page, the story of the War.

NOW READY. VOLUME I

September 1939 to January 1940

Contents include: Polish War and Partition — Graf Spee — Siegfried and Maginot Lines — The Finnish War — Rival Air Powers — Canada, the Empire's Arsenal, etc., etc.

Volume 2 in active preparation

Each 3/6 net

Horrabin's Atlas-History OF THE SECOND GREAT WAR

NELSON, 35-36 PATERNOSTER ROW, LONDON, E.C.4

PUBLICATIONS RECEIVED

AUTOBIOGRAPHY AND REMINISCENCES.

East End My Cradle. By Willy Goldman. London: Faber and Faber. 8/6 net.

In Place of Splendour: The Autobiography of a Spanish Woman. By Constancia de la Mora. London: Michael Joseph. 12/6 net.

BIOGRAPHY AND HISTORY.

Life and Death of the Spanish Republic. By Henry Buckley. London: Hamish Hamilton. 12/6 net.

Erin Mendelssohn. By Arnold Whittick. London: Faber and Faber. 25/- net.

Rudyard Kipling: A Study in Literature and Political Ideas. By Edward Shanks. London: Macmillan. 7/6 net.

Military Operations: The German Retreat to the Hindenburg Line and the Battle of Arras, 1917. Official History of the War. Compiled by Captain Cyril Falls. London: Macmillan. 12/6 net. Appendices, 6/6 net; Maps, 5/6 net (accompanying volumes).

BOOKS IN IRISH.

An t-Oileán Draoidheachta. By Sir Ernest A. Jelf. Translated by Leon O Broin. Dublin: The Stationery Office. 1/6 net.

FICTION.

The West Wind of Love. By Compton Mackenzie. London: Chatto and Windus. 9/6 net.

Ember Lane. By Sheila Kaye Smith. London: Cassell. 8/6 net.

Time Remembered. By Carol Civett. London: Hodder and Stoughton. 8/3 net.

Take a Chance. By Leslie Lance. London: Hodder and Stoughton. 8/3 net.

Death at Dyke's Corner. By E. C. R. Lorac. London: The Crime Club. 8/3 net.

Only Natural. By Geoffrey Trease. London: Chapman and Hall. 7/6 net.

No More Sea. By Charles Nordhoff and James Norman Hall. London: Chapman and Hall. 8/3 net.

Invasion at the Yard. By Victor Gunn. London: Collins. 7/6 net.

Sons and Fathers. By Maurice Hindus. London: Collins. 8/- net.

The Case of the Stolen Bridegroom. By Herbert Adams. London: The Crime Club. 7/6 net.

I Pet to the Ballet. Short stories by Fred Urquhart. London: Duckworth. 7/6 net.

MISCELLANEOUS.

Flat Racing. By various authorities. Edited by the Earl of Harewood and Lt.-Col. P. E. Eckstein. London: Seeley Service. 21/-.

Good Breakfasts. By Ambrose Heath. London: Faber and Faber. 6/6 net.

The Irish Tenth Society's Volume XXXIX. Edited by Professor R. A. S. Macalister, D.Litt. Dublin: The Educational Co. of Ireland. 16/- net.

The Journal of the Royal Society of Antiquaries of Ireland. Vol. LXX., Part I. Dublin: Hodges Figgis. 5/6 net.

The Dublin Magazine. April-June, 1940. 2/6 net.

The Fortnightly. April, 1940. 3/6 net.

POLITICS AND ECONOMICS.

Mammon: or the Sexual and Economic Foundations of a New Society. By J. D. Unwin. London: George Allen and Unwin. 21/- net.

Federal Europe. By R. W. G. Mackay. London: Michael Joseph. 10/6 net.

Europe's Dance of Death. By G. T. Garratt. London: George Allen and Unwin. 10/6 net.

Armistice, 1918-1939. By Michael Foot. London: Harrap. 8/6 net.

Germany's Death Sentence. By Francis Aldor. London: Aldor. 3/9 net.

TRAVEL AND TOPOGRAPHY.

Mauretania. By Sacheverell Sitwell. London: Duckworth. 12/- net.

Let the Band Play "Dixie." By Ursula Branston. London: Jarrolds. 11/- net.

RELIGION AND PHILOSOPHY.

The Bride of Christ. By Claude Chavasse. London: Faber and Faber. 8/6 net.

Housing Customs in England. By Norman Ullbeck. London: Arthur Barker. 7/6 net.

Good God. By John Hadham. A Penguin Special. 6d. net.

The Catholic and the War. By Hilaire Belloc. London: Burns and Oates. 6d. net.

Thoughts in War-Time. By William Temple, Archbishop of York. London: Macmillan. 4/6 net.

According to the Scriptures: The Life of Our Lord Jesus Christ told in the words of the Holy Evangelists. Notes and arranged by Father H. M. Gurney, D.D., M.A. Dublin: The Talbot Press. 9/6 net.

Sermons. By E. D. Etherege, M.A., D.Litt. "What did they teach?" Series. London: Bisckie. 3/- net.

PUBLIC AMUSEMENTS.

GAIETY THEATRE.
DUBLIN OPERATIC SOCIETY
MATINEE TO-DAY, at 2.30:
"THE MAGIC FLUTE."
Joan Hammond, Cecile Laneyon, Patricia Black, Alfred O'Shea, Vere Laurie, Roderick Jones.
Conductor: ARTHUR HAMMOND.
TO-NIGHT at 8:
"RIGOLETTO."
Conductor: CAPTAIN J. M. DOYLE.
TO-MORROW (SUNDAY), at 4.0:
"LA BOHEME."
NEXT WEEK:
THE 1940 THRILLER SENSATION.
"THEY WALK ALONE,"
By MAX CATTO.
WITH FULL WEST-END CAST & PRODUCTION.
Box Office Open Daily—10 a.m. to 9 p.m.

OLYMPIA THEATRE.
6.40 .... TWICE NIGHTLY .... 9.0.
THE GREAT COMEDY REVUE:
"HITTING THE HIGH SPOTS,"
Starring WAL BUTLER, RITA PAGE, BETTY EVANS, HANDERS and DIXON.
THE HIGH SPOT GIRLS.
Box Office Open 10—4.30. Tel. 22962.

ABBEY THEATRE.
TO-NIGHT at 8.15,
"WILLIAM JOHN MAWHINNEY,"
By ST. JOHN ERVINE.
Next Week: "The Heritage," by J. K. Montgomery.
Box Office 10.30 to 6. 'Phone 44505.

GATE. 'Phone: 44045. NIGHTLY AT 8.15.
MATINEE TO-DAY, 2.30.
"AN IDEAL HUSBAND,"
By Oscar Wilde.
Tuesday Next: "THE DEVIL'S DISCIPLE,"
By George Bernard Shaw.
(Produced by John Izon.)

METROPOLE. CONTINUOUS, 2 o'c. to 11 p.m.
TYRONE POWER, LINDA DARNELL, in
"DAY-TIME WIFE."
SHOWING AT 2.10, 4.40, 7.10 and 9.35.
TO-MORROW (SUNDAY):
MELVYN DOUGLAS, JOAN BLONDELL, in
"THE AMAZING MR. WILLIAM"

METROPOLE BALLROOM.
AFTERNOON TEA DANCE (including Tea), 2/6.
SATURDAYS ONLY, 4 to 6 o'clock.
METROPOLE BAND AND PEGGY DELL.

METROPOLE STAFF ANNUAL DANCE,
FRIDAY NEXT, APRIL 12th, 1940.
DANCING, 10 to 3 o'clock. Evening Dress.
Tickets, including Running Buffet 7/6

GRAFTON Continuous from 2 to 11. Two Feature Programme.
ANNA STEN, in "EXILE EXPRESS."
And WILL FYFFE in "THE MIND OF MR. REEDER."
From the Story by Edgar Wallace.

CORINTHIAN.
TO-MORROW (SUNDAY), 3.30 and 8.30.
JANE WITHERS and LEO CARRILLO in
"CHICKEN WAGGON FAMILY."
Also JEAN ROGERS & RAYMOND WALBURN in
"HEAVEN WITH A BARBED WIRE FENCE."
BOOK NOW FOR SUNDAY NIGHT.

THEATRE DE LUXE.
Dublin's Super Cinema...3 to 11...Camden Street.
TO-MORROW (SUNDAY), at 3.30 and 8.30.
RICHARD GREENE, RICHARD DIX, BRENDA JOYCE, in
"HERE I AM A STRANGER."
BOOK NOW FOR SUNDAY NIGHT.
TO-DAY—"THE GOLDWYN FOLLIES."
(The Ritz Bros. and Adolphe Menjou.)

GRAND CENTRAL.
SHOWING at 3.11, 5.24, 7.37, 9.50.
NOEL MADISON and LILA LEE in
"NATION AFLAME."

QUEEN'S. BRING THE KIDDIES TO THE MATINEE, AT 2.30.
Children 9d., 6d., and 4d. (Matinée Only).
"EASTER EGGS," by FRANK O'DONOVAN.
Evening, Continuous, Revue at 5.45 and 8.45.
LAUGHS ! ! — LOUD AND LONG.

ROYAL HIBERNIAN ACADEMY OF ARTS.
ANNUAL EXHIBITION,
AT THE NATIONAL COLLEGE OF ART,
KILDARE STREET,
Admission ...... 1/- Season Ticket 3/-

FATHER MATHEW HALL, (CHURCH STREET.)
FEIS MAITIU, 1940.
DRAMA FESTIVAL.
Adjudicator—Mr. FRANK DERMODY.
COMMENCING
TO-MORROW (SUNDAY),
APRIL 7th, 1940,
AT 8 O'CLOCK.
CONTINUING NIGHTLY AT 8 O'CLOCK.
27 ENTRIES, INCLUDING CITY AND PROVINCIAL DRAMA GROUPS.
Admission Nightly .... 1/-.
Season Tickets .... 5/-.
IRELAND'S GREATEST DRAMA FESTIVAL.

R.H.S. FLOWER SHOW,
10th and 11th APRIL,
EARLSFORT TERRACE, DUBLIN.
Numerous Exhibits, including Nurserymen's Displays.

ABERDEEN HALL
GRESHAM HOTEL.
DUBLIN STRING ORCHESTRA.
RHODA COGHILL,
ROBERT IRWIN,
MONDAY, APRIL 15th, at 8 p.m.
Tickets 5/-, 3/6, 2/-.
Booking at Pigott's, Grafton Street.

DREADNOUGHT DRESSCUTTING SYSTEM SCHOOL OF FASHION,
Pattern-making, Tailoring, Dressmaking.
MRS. J. A. BOND (of Southport) invites Ladies to attend
FREE LECTURE AND DEMONSTRATION on "New Spring Models and How to Make Them," in HIBERNIAN HOTEL, DAWSON STREET, THURSDAY NEXT, 11th April, at 3 and 7.30 p.m.
Permanent Address: 1 and 2 Molesworth Street.

THEATRE ROYAL.
PRESTON FOSTER, in "GERONIMO." At 2, 4.30, 7, 9.30. | NAT D. AYER and 5-Act Stage Show. At 3.30, 6, 8.30.
TO-MORROW—BOOK NOW FOR 8.30 SHOW.
His First Thrilling Screen Appearance.
WALTER PIDGEON, RITA JOHNSON, in
"NICK CARTER, MASTER DETECTIVE,"
The World-Famed Magic Man,
CHRIS. CHARLTON and CO.
O'LEARY, TRACEY and O'LEARY,
The Three Stowaways.

REGAL ROOMS CINEMA. Leslie Howard in "ESCAPE TO HAPPINESS." At 2 o'c, 4.30, 7.10, 9.45. | SUPERB DOUBLE FEATURE PROGRAMME. Gene Autry in "SOUTH OF THE BORDER." At 3.24, 5.59, 8.30.

THE GREEN. TO-DAY AT 2.30, 4.50, 7.15, 9.40.
MISCHA AUER: "SANDY TAKES A BOW." | RICHARD ARLEN: "MUTINY ON THE BLACK HAWK."

PAVILION DUN LAOGHAIRE. Con. 3.0 to 10.30 p.m.
To-day:—BARBARA STANWYCK, Adolphe Menjou, William Holden, in
"GOLDEN BOY."
Sunday:— Edgar Wallace's "THE FLYING FIFTY-FIVE." Akim Tamiroff in "ESCAPE FROM YESTERDAY."

REGENT BLACKROCK. Douglas Fairbanks (Jr.) in "RULERS OF THE SEA."

DEFINITELY
LAST 2 DAYS!
TO-DAY AND SUNDAY.
"THINGS I SAW IN PARIS,"
BY "P.C."
BESIDE GREEN CINEMA.
10 A.M. TO MIDNIGHT.
ADMISSION 1/-.

LEOPARDSTOWN RACES,
TO-DAY (SATURDAY).
"THE PREMIER RACE MEETING OF IRELAND."
TWO STEEPLECHASES, ONE HURDLE RACE, AND THREE FLAT RACES.
NEW SPACIOUS LOUNGE BAR AND COCKTAIL BAR IN MEMBERS' ENCLOSURE.
FIRST RACE 3 P.M. LAST RACE 5.30 P.M.
Motor Cars, 5/- each. (This includes admission of four persons to Course.)
RACE CARDS 6d. EACH.
TRAIN ARRANGEMENTS.
Trains from Harcourt street to Foxrock at 1.30, 1.50, 2.0, and 2.15 p.m. Carriages will be reserved for Members on the 1.50 p.m. train.
RETURN FARES:
First Class, 2/-. Third Class, 1/-.
'BUS SERVICE (Saloon Coaches).
From Burgh Quay from 12.30 p.m.
From Dun Laoghaire Station from 2.15 p.m.

SAVOY AT 2.40, 4.55, 7.21, 9.9.
SHE STAYS A SECOND WEEK!
DEANNA DURBIN, in
"FIRST LOVE,"
With HELEN PARRISH, "GENE PALLETTE."
Book Now for 8.30 Sunday Show!

CAPITOL.
TO-DAY AT 2.31, 4.46, 7.1, 9.16.
JEANETTE MacDONALD, NELSON EDDY, in
"NAUGHTY MARIETTA."
Friday Next: CHARLES LAUGHTON, in "THE HUNCHBACK OF NOTRE DAME."
LUNCH AT THE CAPITOL RESTAURANT.

ASTOR.
Showing at 2.55, 5.5, 7.15, 9.25.
IRENE DUNNE, CARY GRANT, in
"THE AWFUL TRUTH."

CARLTON. BOOK NOW FOR SUNDAY NIGHT.
LESLIE BANKS AND THE ARSENAL TEAM in "THE ARSENAL STADIUM MYSTERY,"
Showing at 2, 4.30, 7, 9.30.
Also Anita Louise in "HERO FOR A DAY."

ADELPHI. BOOKING FOR SUNDAY NIGHT from 11 a.m. To-day and To-morrow.
"DEVIL ON WHEELS," With ANN SHERIDAN, PAT O'BRIEN, JOHN PAYNE, At 3.35, 6.30, 9.24.
LESLIE BANKS, WILFRID LAWSON, JUDY KELLY, in "DEAD MAN'S SHOES." At 2.15, 5.9, 8.3.

KENNEDY'S BREAD.
FINEST QUALITY MADE.
BAKERIES:
127 & 128 PARNELL STREET,
AND
ST. PATRICK'S BAKERY,
DUBLIN.

The EFFICACY of the Prescription depends on the ACCURACY of its Compounding—Therefore, send it to
THE MODERN PHARMACY, 6 MERRION ROW, DUBLIN.
'Phone 61496. S. A. Rosenthal, F.C.S., M.P.S.I.

CHOICE CUT FLOWERS.
OUR HANDSOME WATERFORD DAFFODILS ARE MUCH ADMIRED.
SEE OUR DISPLAYS TO-DAY.
HIGH-CLASS FLORAL DESIGNS
BY AN EXPERT STAFF.
CHOICE DESSERT FRUIT.
FINEST SELECTION IN THE CITY.
KNOWLES & SONS,
26/27 GRAFTON STREET.
'Phone Nos. 43914/5. 'Grams, "Pineapple," Dublin.

GOVERNMENT NOTICES

AN ROINN TALMHAIDHEACHTA
(DEPARTMENT OF AGRICULTURE).

EXPORT OF FAT CATTLE.

Alterations have recently been made in the prices fixed for certain classes of Cattle exported to Great Britain. The prices being paid by the British Ministry of Food until further notice for all classes of cattle are set forth hereunder:—

BULLOCKS and HEIFERS:		
1st Quality	10½d.	per lb., dead-weight
2nd "	9½d.	" "
COW—HEIFERS*		
1st Quality	10½d.	" "
2nd "	8½d.	" "
FAT COWS:		
Specially good young Cows killing out at 54% and over	9d.	" "
1st Quality Cows	8d.	" "
2nd " "	7d.	" "
3rd " "	6d.	" "
FAT BULLS:		
Specially good young Bulls killing out at 54% and over	9d.	" "
1st Quality Bulls	7½d.	" "
2nd " "	7½d.	" "
3rd " "	6½d.	" "
STAGS:		
Good Stags	8½d.	" "
Other Classes	The price will be similar to that for Bulls of like quality.	

*A "Cow-Heifer" is defined as any female bovine animal which has calved, but which has not grown more than six permanent incisor teeth, and still retains at least one temporary incisor (calf tooth). If the seventh permanent incisor tooth has broken the gum, the animal must be regarded as a Cow, even though it retains one temporary incisor tooth.

D. TWOMEY, Secretary.

5th April, 1940.
20/Z.1913. W.H.Co.

PUBLIC NOTICES.

CORPORATION OF DUBLIN.

VACANCY FOR TRACING CLERK,

CITY ENGINEER'S DEPARTMENT.

Applications are invited for the above position from persons who have obtained the Intermediate Certificate of the Department of Education or produce proof of equivalent or higher standard of education.

An examination in drawing and an oral examination will be held.

Age limits—16 to 21 years on 1st January, 1940.

Salary—£60-£5-£90 per annum, plus cost of living bonus.

Further particulars can be obtained from the Finance and General Purposes Section, City Hall, Dublin, where applications must be lodged not later than 12 noon on SATURDAY, 20th APRIL, 1940.

P. J. HERNON,
City Manager and Town Clerk.
Dublin, 6th April, 1940.

COUNTY BOROUGH OF DUBLIN.
THE LOCAL GOVERNMENT (DUBLIN) ACT, 1930.

NOTICE OF DEPOSIT OF ESTIMATE OF EXPENSES

FOR LOCAL FINANCIAL YEAR ENDING THE 31st MARCH, 1941.

Notice is hereby given, pursuant to Section 77 of the Local Government (Dublin) Act, 1930, that the Estimate of Expenses of the Right Honourable the Lord Mayor, Aldermen and Burgesses of Dublin for the local financial year ending the 31st March, 1941, has been prepared by the City Manager and Town Clerk, and that a copy thereof has been deposited at the office of the City Manager and Town Clerk, City Hall, Cork Hill. The said copy of the Estimate of Expenses may be inspected free of charge by any member of the public during office hours, and copies thereof may be obtained on payment of a sum of one shilling for every copy supplied.

P. J. HERNON,
City Manager and Town Clerk.
Office of the City Manager and Town Clerk,
City Hall, Dublin.
6th April, 1940.

THE MISSION TO LEPERS.
A SALE OF WORK,
To raise Funds for a Crèche for Healthy Babies at Zaria Leper Colony, Nigeria,
Will (D.V.) be held in
THE H.C.M.S. HALL, 33 MOLESWORTH ST.,
On
WEDNESDAY NEXT, 10th APRIL,
From 12 to 6 p.m.
The Sale will be formally Opened at 3 p.m. by THE RIGHT REV. THE BISHOP OF KILMORE.
Lunches and Teas. Admission Free.

MISSION TO THE ADULT DEAF AND DUMB OF EIRE.
(Dublin District.)
ANNUAL MEETING
WILL BE HELD ON
WEDNESDAY NEXT, 10th APRIL,
1940, at 8 p.m., in
THE BOARDROOM, GREGG HALL,
3 DAWSON STREET.
Chairman: Rev. Canon J. E. L. Oulton, D.D., Regius Professor of Divinity, T.C.D.
Speakers: Rev. W. Wyatt, M.A., Gen. Sec., C.M.S. Dublin; Rev. V. J. Walker, B.A., Chaplain.

CITY OF DUBLIN Y.M.C.A.
METROPOLITAN HALL, LR. ABBEY STREET.
90th ANNUAL PUBLIC MEETING,
THURSDAY NEXT, APRIL 11th (D.V.),
at 7.30 p.m.
Chairman—W. HOUGHTON FRY, Esq., B.A., President of the Association.
Active members will give brief accounts of the work of the Association in its various branches.
Special Address by
REV. HUGH M. DAUNT, Rector of Castlehill.
The Public are cordially invited.

ROBERT McMAHON,
COAL MERCHANT,
BALLYKEA, SKERRIES,
wishes to inform the general public that he has acquired the
COAL YARD AND PIER
AT ROGERSTOWN, RUSH,
formerly owned by the late R. M. Carey, Esq., and he is now in a position to execute orders in connection with this business.

CHURCH NOTICES.

ST. MARY'S TRAINING SCHOOL,
STANHOPE STREET.
(FOUNDED IN 1811.)
Under the Care of the Sisters of Charity.

On SUNDAY NEXT,
7th APRIL, 1940,
AT THE LAST MASS, COMMENCING AT 12 O'CLOCK, IN
CHURCH OF THE HOLY FAMILY,
AUGHRIM STREET,
THE
ANNUAL SERMON
FOR THE SUPPORT OF THE ABOVE INSTITUTION,
Will be Preached by the
REV. P. O'BRIEN, S.M.

Donations will be gratefully received by Very Rev. W. Farrell, P.P.; the Rev. Preacher, or by the Superioress, St. Mary's, Stanhope street.

FOR OTHER PUBLIC AND CHURCH NOTICES SEE PAGE 9.

ADVERTISEMENT INDEX

	Page		Page
Amusements	6	Machinery	[illegible]
Apartments	3	Medical Appointments	[illegible]
Auctions	13-14	Miscellaneous	14
Banks	1	Money & Partnership	[illegible]
Business Premises	[illegible]	Motor Matters, etc.	[illegible]
Cattle, Live Stock	2	Music, Pianos	[illegible]
Church Notices	6 & 9	Opticians	[illegible]
Contracts	1	Photography	[illegible]
Dogs	[illegible]	Poultry, Eggs	[illegible]
Dress	[illegible]	Prams	[illegible]
Education, Tuitions	2	Public Notices	6 & 9
Employment Wanted	[illegible]	Representatives	[illegible]
Furniture	[illegible]	Schools and Colleges	13
Furs	[illegible]	Seaside and Country	13
Garden	3	Shipping	1
Government Notices	6	Shooting, Sporting	[illegible]
Horses, Harness	[illegible]	Situations Vacant	[illegible]
Hotels	1	Specific Articles	[illegible]
Houses and Lands for Sale	3	Watch Repairs	[illegible]
Houses to Let	3	Wireless	[illegible]
Legal Notices	13	Yachts	[illegible]

Telephone No. 75536

The Irish Times

SATURDAY, APRIL 6, 1940.

NEWS SUMMARY

GREAT BRITAIN

General Ironside, in the course of an interview in London yesterday, said that Britain entered the war without an Army, but the corner now had been definitely turned.—(Page 7.)

ABROAD

A new trade war in the Balkans is foreshadowed by the establishment of "Enco," the British commercial company which aims at capturing Balkan trade at the expense of Germany.—(Page 7.)

R.A.F. bombers flew over the German naval base of Wilhelmshaven yesterday and bombed a warship and destroyers.—(Page 7.)

SPORTING

At Liverpool yesterday Bogskar won the Grand National Steeplechase, Macmoffat being second and Gold Arrow third.—(Page 10.)

FINANCIAL

The Dunlop statement did much to dissipate the feeling of nervousness which prevailed generally on Thursday in the London Stock Markets, and yesterday most groups developed a distinctly brighter tone. Dunlops themselves rose several shillings.—(Page 12.)

Dublin Stock Markets closed the week with a quietly firm tone.—(Page 12.)

Muddling Through

British generals rarely give interviews to the newspapers. In fact, from the traditional military point of view journalism is a rather vulgar trade, and the mere thought of an "interview" almost would be sufficient to render any member of the "Blimp" school of thought liable to an attack of apoplexy. When, therefore, we are informed that General Sir Edmund Ironside, Chief of the Imperial General Staff, has allowed himself to be interviewed "at the request of the Secretary of State for War," we must assume that, in the opinion of the British Government, the time has come when ancient prejudices must be forgotten, and some attempt must be made in Great Britain to counteract the exceedingly clever propaganda that is being broadcast throughout the world by Germany. General Ironside is one of the most forceful personalities that the British Army has known since the days of Kitchener. He made a big reputation towards the end of the last war, and during recent years his influence and prestige have been growing apace. Normally he is a man of few words. His very frank statement, therefore, gains in authority; and it is reasonable to assume that his words constitute a bald confession of fact. "Thank goodness," he said, "we were not attacked during these first seven months of war. I tremble to think of what might have happened if we had been attacked, because there was no Army at all." General Ironside went on to express his relief at the fact that Herr Hitler, in the British Prime Minister's words, had "missed the 'bus." He had failed to grasp the opportunity, which was what the British military authorities feared more than anything else. "Only in the last fortnight," concluded General Ironside, "have I begun to think that we have turned the corner. Actually we now have turned the corner." Coming from such a distinguished soldier, this admission of British lack of military preparation must be accepted. Most ordinary citizens believed, particularly after the Munich fiasco, that during the twelve months that preceded the outbreak of war a really first-class Army had been built up; but, according to General Ironside, "there was no Army at all."

If, therefore, the Germans had decided to attack at the very beginning, they might have had an easy task—against the British. They might have repeated their success against the Fifth Army in March, 1918, and this time even might have gained possession of the Channel ports. In order to have achieved such a success, however, they would have needed to attack through Belgium, because, however badly the British forces may have been organised, no such fault could be found with the French. But for the outstanding fact of the Maginot Line, and the surpassing efficiency of the French Army, the Western Allies might have suffered Poland's sorry fate. Now, apparently, the deficiencies in British organisation have been repaired. Once again, more by good luck than good guidance, the British have "muddled through," and their Army to-day, while still far smaller than that of either of the big continental Powers, lacks little or nothing in organisation or equipment. It possesses many advantages which were denied to the British Army of twenty-five years ago. Unity of command in France has existed since the beginning of the war. The conscript army has had seven months in which to be trained. Raw recruits no longer will be hurled into the fighting line, and there is little or no chance of another Passchendaele. So far as fighting on land is concerned, however, the French Army continues to be the principal factor in the present war. If the campaign in the West ever develops into major warfare, the French will bear the brunt of the German onslaught—at least in the earlier stages. Nobody realises more keenly the high efficiency of the French Army than Herr Hitler's General Staff; but for this fact Western Europe would have been a shambles long ago. On the other hand, the people of Great Britain have ceased to have any illusions. They know now that, if the war should extend—as it probably will extend—their Army will be required to take its full share of the fighting; and they will be relieved to learn from the lips of the Chief of the Imperial General Staff that at last it "has turned the corner."

New Potatoes

The British Food Controller has fixed the retail price of new potatoes at 4d. a pound throughout the United Kingdom. This price will operate until May 25th, after which date, until June 15th, it will be reduced to 3½d. a pound. In Dublin at present new potatoes cost 1s. 3d. a pound. We make no comment on the paradox that Ireland enjoys an international reputation as a country of potato-eaters, or—which is more pertinent—on the fact that Dublin always was a notoriously expensive place of abode. The discrepancy, however regarded, is striking. Great Britain and Northern Ireland, although at war, can enjoy at 4d. to the pound a minor luxury which costs the citizens of the twenty-six counties, a nation at peace, 1s. 3d. According to the greengrocers, there is abundant reason for the discrepancy. While the English importers are at liberty to buy their stocks of new potatoes anywhere and everywhere, the Irish agent may import them from the Canary Islands alone; and the freightage on potatoes from the Canary Islands is between 3s. and 4s. to the five-stone box. This charge, moreover, applies only as far as Liverpool; for it seems that potatoes are not brought directly from the Canary Islands to the twenty-six counties. Having arrived at Liverpool, they must undergo further charges. In the first place, since Mr. de Valera's Government does not allow foreign peat-mould to enter this country, the potatoes, which normally are packed in peat-mould, must be re-packed before they embark upon their journey across the Irish Sea; and this process means further expense. In the second place, they must be re-shipped to Ireland, which means more expense still; and, in the third place, there is a substantial duty, amounting to 28s. a hundredweight, on potatoes entering this country. A little arithmetic will show that, in fact, it would be necessary to double these various charges to explain the discrepancy between the Irish and the United Kingdom prices; the gulf between 4d. and 1s. 3d. a pound is very great, indeed, and we cannot avoid the suspicion that a strong element of profiteering enters somewhere between the new potato's departure from the Canary Islands and its arrival upon the Dublin consumer's dinner-table. We cannot comment on a suspicion, but we are at liberty to ask why the Government should see fit to levy a duty of 28s. a hundredweight—almost exactly the wholesale price of new potatoes across the border—on so modest a luxury. The duty is, presumably, protective; but, if so, it seems to have failed lamentably at its purpose. It is not for the layman to discuss the dynamics of potato-growing; but, surely, if the Irish farmer has proved himself unable to grow new potatoes at this early season of the year, the duty is completely without justification. Is there any reason why people should be compelled to pay more for a delicacy which Ireland is unable to produce for herself? New potatoes are not, perhaps, the lordliest of themes for editorial comment; yet they serve as a symbol. Mr. de Valera's Government, doubtless, can quote figures to show why most of the necessaries, and virtually all of the luxuries, of life should cost more here than across the Channel—or across the border. Increased cost of living, however, can be justified only if it has brought corresponding benefit in the shape of increased employment or increased output. Can our readers place their hands on their hearts and assure us that the high cost of living in the twenty-six counties is accompanied by any positive, compensating good?

More Animal Tales

The wave of animal stories continues in the newspapers. Possibly the canine series came to an end with the report that four dingoes had been born in the Dublin Zoological Gardens, but we have not had to wait long for other quadrupeds to take up the tale. There is the sad story of the outbreak of "German measles" among the pig population of the Reich. It may have been a patriotic gesture on the part of the porkers, but the German Ministry of Agriculture states that it will mean a loss of no less than 38,000,000 marks if it is not checked before the summer. Compared with this figure, the damage inflicted upon Lahinch golf links by sheep appears infinitesimal—there are only about 200 marks in £10—but we can realise that it loomed almost as large in the eyes of the golfers. District Justice Gleeson, who gave a decree for this amount against a neighbouring farmer, and warned him to keep his sheep off the links, learnt a great deal about the muttons during the hearing of the case at Ennistymon, including the fact that the animals confined their trespassing to the winter months, and did not visit the course in summer when golfers were plentiful. He asked if it was the golfers' "language" that kept the sheep away at that season, and was solemnly assured that it was not, but just the sheeps' preference for the cooler lowlands. It might be also a disinclination to run the risk of being hit in the eye by a golf ball. Sheep occasionally display an unsuspected intelligence, and soldiers at the Curragh Camp, where sheep abound, maintain that the beasts can tell the difference between a "rookie" and a trained soldier; are aware of the difference between "live" ammunition and blank, and know when to take "cover from fire" and to be content with "cover from view." Another curious revelation in evidence at Ennistymon was that the presence of sheep does not injure an inland golf course, but only seaside links—in fact, until they were informed of this phenomenon, the Lahinch Golf Club Committee used to rent the links for sheep grazing. This news will come as a surprise to all good golfers, who have been under the impression up to the present that the only real menace to any links consisted of the amateur who could have played just as well with a spade. Of course, there have been golfers who have complained that the steady, unwinking gaze of a semi-circle of sheep made them foozle their shots; but we always have suspected that the hypnotic stare of the animals never was noticed until after a prolonged sojourn at the nineteenth hole.

"Jay-Walking"

A most interesting experiment which was inaugurated in Madrid some weeks ago has now borne fruit, and very excellent fruit it is. The Mayor of Madrid was proud to announce a few days ago that as a result of the new traffic regulations in the city the number of road accidents has been reduced by fifty-eight *per cent.* The method was very simple. A decree was issued which compelled pedestrians, as well as motorists, to obey the automatic signals, and a policeman was placed on patrol at every major crossing to see that the law was observed. Yet pedestrians in every country are an unruly breed, and the Spaniards saw that if every "jay-walker" was to be brought before a magistrate and fined, there might be little time for any other kind of case in the courts. So they invested new powers in the policeman. They made him a kind of local dictator; and every time he sees a pedestrian step off the pavement at a street corner when the lights are "against him" the policeman lays a firm hand on that pedestrian's shoulder, demands ninepence from him, and gives him a receipt. There is no question of excuses or explanations. The pedestrian, to quote our favourite American gangster, "pays up and likes it." Such a practice may sound rather offensive to our freedom-loving Irish ears, like the remedy that is worse than the disease, but certainly it has been effective in Spain. Madrid seems to have been a pretty grim place in the old days of a few weeks back. Apparently, pedestrians and motor traffic were accustomed rather frequently to tie each other up in knots with the most unpleasant results for all concerned. Death on the roads became a serious problem, and to apply exactly the same rules to all users of the highway has proved itself to be the only solution. Great Britain and Ireland must be among the few countries left in Europe where no serious attempt is made to control the pedestrian. Public opinion in either place has an aversion, on democratic grounds, to the "fine on the spot"; but, now that traffic lights have been installed so generally, some greater effort should be made to compel the pedestrian, as well as the motor driver and cyclist, to observe them. In Dublin, of course, we have the unusual position that, while there are automatic signals at virtually every busy road junction in the suburbs, the central thoroughfares—O'Connell street, Grafton street, College Green and Dame street—are as devoid of modern traffic regulation to-day as they were fifty years ago. The logical procedure, of course, would have been to equip those central streets first—the streets where there is the greatest volume of intersecting traffic—and to leave the outlying districts for later attention; but, instead, we see the thin streams of traffic in Whitehall and Ballsbridge directed with the most perfect clock-work efficiency, and nothing but confusion and chaos in places like College Green. Surely the time has come for a few traffic lights in the centre of the city. To control the road vehicle, however, is not enough. If Dublin ever is to have a proper system of traffic control, the pedestrians must be made to observe the same rules as the motorist and to suffer the same penalties if he dares to break them.

25 YEARS AGO

From the *Irish Times*, April 6, 1915.

The Rights of Neutrals.

"Profound disappointment" is expressed at the contents of the Note that America has issued as a reply to His Majesty's Order-in-Council which applied a blockade to all commerce proceeding to and from Germany. The Note admits the right of Great Britain to blockade German ports and to enforce the rules of contraband as rigorously as possible, but says that the limitations applied to neutral ships sailing between neutral ports is "a distinct invasion of the sovereign rights of the nation whose ships, trade, or commerce are interfered with."

A Struggle of Life and Death.

The *Irish Times*, in a leading article on the Note, commented: "The declaration on which the Order-in-Council was based was sufficiently explicit: 'the British and French Governments hold themselves free to detain and take into port ships carrying goods of presumed enemy destination, ownership or origin'—and it means exactly what it says. The matter is simply not arguable. The United States Government must reconcile itself to the fact that this war is a struggle of life and death for the Allies, and that they can permit no judicial niceties to tie their hands."

Drink and the War.

The following statement was issued from Buckingham Palace yesterday:—

"By the King's command, no wines, spirits or beer will be consumed in any of His Majesty's houses after to-day."

The prohibition, as the King indicated a few days ago, will apply for the duration of the war.

COURT AND PERSONAL

FROM THE *COURT CIRCULAR*.

BUCKINGHAM PALACE, Friday.

Admiral of the Fleet the Lord Chatfield had an audience of the King this morning, and took leave of His Majesty upon relinquishing his appointment as Minister for Co-ordination of Defence.

The Right Hon. W. S. Morrison, M.P., also had an audience of the King upon relinquishing his appointment as Chancellor of the Duchy of Lancaster and upon his appointment as Postmaster-General.

The King held a Council at 10.30 o'clock. There were present: The Earl Stanhope (Lord President), the Right Hon. Sir Samuel Hoare, Baronet, M.P.; Major the Right Hon. G. C. Tryon, M.P., and the Right Hon. Sir Kingsley Wood, M.P.

The Lord Woolton (Minister of Food) was sworn in a member of His Majesty's Most Honourable Privy Council.

The Right Hon. Sir Kingsley Wood, M.P., received from the King the Privy Seal, took the oath of office as Lord Privy Seal, and kissed hands upon appointment.

The Right Hon. Sir Samuel Hoare, Baronet, M.P., received the seals of office, took the oath, and kissed hands upon his appointment as Secretary of State for Air.

An Order in Council was passed appointing the Right Hon. Herwald Ramsbotham, M.P., as President of the Board of Education.

After the Council, Major the Right Hon. G. C. Tryon, M.P., had an audience of His Majesty, and, having received the seals of office, took the oath and kissed hands upon his appointment as Chancellor of the Duchy of Lancaster.

The King and Queen have arrived at Windsor from Buckingham Palace.

The Duchess of Gloucester, attended by the Hon. Gwendolen Meysey-Thompson, visited the Headquarters of the Duchess of Buccleuch's Comforts Fund in Dumfries earlier in the week.

The Duchess of Kent attended a work party on Wednesday last at 16 Charles street, London, organised by ladies of the Diplomatic Corps in aid of war charities.

The Duchess of Rutland lent her London residence for the reception after the marriage of the Hon. John Francis McLaren and Lady Rose Paget, which took place at Chelsea Old Church on Wednesday last.

Lady Stanley has left London for Kent.

Viscount Ratendone was a godfather to the infant son of Mr. and Mrs Hugh McCorquodale, whose christening took place in London during the week.

Lady Carew is acting as chairman of the committee in charge of the arrangements for the coming ball in aid of the St. John Ambulance Brigade.

Sir John Maffey inspected the 32nd Dublin Company of the Boys' Brigade in the Abbey Lecture Hall, Dublin, last night. Lady Maffey afterwards distributed the prizes.

Lady Tichborne and Miss Diana Caldwell, who have been visiting Mrs. More O'Ferrall at Kildangan, Co. Kildare, have gone to England.

Lady Milton, who hurt her shoulder while hunting with the Ward Union Hounds, is doing well, and will be leaving shortly for England.

The Hon. Mrs. Somerset Maxwell has taken up residence at 8 Hinde House, Hinde street, London, W.1.

The Hon. Dorothy Paget will pay a return visit to Ireland this month.

The Warden of St. Columba's College and Mrs. Sowby are staying in Kerry, and will be away until the 25th April.

The engagement is announced between the Reverend Robert Cecil Armstrong, Mariners' Church, Dun Laoghaire, younger son of the late Joseph Armstrong and of Mrs. Armstrong, 72 Morehampton road, Dublin, and Dorothy Mina Evanson, only daughter of Mr. and Mrs. Hamilton E. Oswald, 41 Northumberland avenue, Dun Laoghaire.

The engagement is announced, and the marriage will take place early in July, of the Revd. Maurice Arthur, younger son of the late Revd. and Mrs. Leslie A. Handy, of Skryne Rectory, Tara, Co. Meath, and Daphne Muriel, only daughter of James and Mrs. Guy, of Mountmellick, Leix.

The marriage arranged between Mr. Cyril E. Sowman and Miss Tosh West will take place at 1.30 p.m. on 20th inst. at St. Mary's Church, Donnybrook, Dublin.

Mr. J. P. B. Halpin, M.N.I.Ch., has returned to 18 Harcourt street.

"Gardens." Jubilee Nurses' Pension Fund. To-morrow (Sunday), 2.30 to 6 p.m.—The Honble. Mrs. Barry, Ongar, Clonsilla, Co. Dublin. Tea.

Switzers have just received a delivery of the new Wool Shoulder Wraps in all colours. They are smart and becoming for all occasions, and can be had from 27s. 6d. to 47s. 6d. each.

Madame Josephine wishes to announce that she has been successful in arranging with her Paris Houses regular deliveries of the very latest in Suits, Costumes and Coats, and at reasonable prices. She is now showing a wonderful range of Buffalo Cloth Coats in all the newest shades, also garments for all indoor and outdoor wear.—43 Nassau street.

Foxrock Pharmacy—Miss Lawlor begs to announce that a Jane Seymour special representative will be in attendance to advise and make-up on beauty treatments. Free consultations. April 8th to 13th. Book an appointment. 'Phone 84174.

Mme. de Sarigny will be in London for one week attending the Tailor and Cutter Exhibition, where she is exhibiting for tailor-made suits and dresses.

Leaders of Fashion in all Spectacle wear.—Dixon and Hempenstall, Grafton street.

Collarless Powder Blue Jacket with navy pipings and navy skirt for 5¼ gns. at Slyne's, Ltd., 71 Grafton street.

PASSENGERS BY B. AND I. LINE, VIA LIVERPOOL.

Among the arrivals were:—Mrs. Handy, Mrs. P. Calvert, Mr. J. C. O'Brien, Mr. Dixon, Miss McKay, Mrs. Phibbs, Miss Parker, Lt.-Comdr. McGlashan, Mr. and Mrs. D. Stephens, Mr. Davis, Rev. Mr. Bermingham, Rev. Mr. McKenna, Mr. Norman, Mr. Collins, Mr. Jameson, Mr. Henderson, Miss M. Baker, Mr. Harris, Miss Hawkins, Miss Birch, Miss O'Hanrahan.

DUBLIN-LIVERPOOL AIR SERVICES.

Among the arrivals were:—Mr. J. O'Kane, Mr. J. O'Kane (jun.), Dr. J. M. O'Donnell, Mr. D. Nafford, Mr. T. Brown, Mrs. C. A. Ross, Mr. and Mrs. Alfred Walker, Miss Walker, Mrs. L. Wiley, Mr. and Mrs. Congreve, Mr. D. Seigne, Mr. T. Seigne, Mrs. E. Wall.

Among the departures were:—Colonel B. A. Forbes, Miss Turbett, Miss Barber, Miss Cubitt, Miss Nolan, Mrs. Hyde, Miss Monica Hyde, Mr. Broad, Mr. T. J. Fogarty, Mr. O. O'Connor, Mr. J. C. Landy, Mr. Dawson.

Slender feet need careful fitting.—Stephens and Bourke, Ltd., Shoemakers, 26 Stephen's Green and branches.

Now showing at Mansfield Sisters the smartest of Grey Flannel and Worsted Costumes, Race Coats, Millinery, Frocks and Sports Wear.—28 Wicklow street.

Maguire and Gatchell are displaying Table Glass of Fashion and Exquisite China, most acceptable and useful Presents, at 10 Dawson street, Dublin.

Boys' School Outfits. You can rely on our Goods and our prices are keen.—"Our Boys," 24 Wicklow street.

Boys' First Communion Suits. We are showing a very big selection at keen prices.—"Our Boys," 24 Wicklow street.

Exquisite Bouquets, Wreaths, Crosses, Floral Designs. Choicest Flowers. Shortest notice. Lowest prices.—Watson's, 31 Nassau street.

To Ladies.—Medical Appliances, Belts, etc.; Artificial Silk Elastic Stockings which defy detection, or Lastex and Lastestar Stockings which need no covering hose and wash well. Lady attendants.—Fannin and Co., Ltd., 41 Grafton street.

Sharpley's Specialists, Baby Linen, Nursery, Accouchement Sets. Price List.—4 Nassau St., Dublin.

LONDON LETTER

THE SECRET SESSION

59 FLEET STREET, LONDON,
FRIDAY NIGHT.

NEXT Thursday's secret session of the Houses of Parliament may be the forerunner of a series of such sessions. It is felt that the present public discussions on important—even vital—matters afford too much information, and the fact may have determined Mr. Chamberlain to give heed to Mr. Attlee's request for a debate in secret on the plans for economic warfare. If Thursday's session is regarded as successful, others may follow for discussion on various aspects of the war, and it is agreed that this can be done only in secret. Rumour says that the Opposition have some interesting suggestions to make on Thursday.

M. Reynaud's Position

M. Paul Reynaud's effort to maintain his Government in face of adverse factors is being watched with sympathy in political quarters here. The revolt among the Radical members of the Chamber has taken a personal turn, it being alleged that M. Daladier's Government was turned out as the result of intrigues initiated by M. Reynaud. The belief is expressed that the incident of the lost ballot-box, which deprived M. Daladier of a reasonable majority, had been prearranged. The allegation seems to be unreasonable. In all probability it has been made by certain of the deputies who abstained from voting, only to find that they had wrecked the Government. M. Daladier, however, still holds the key to the situation, and can decide at any moment whether or not M. Reynaud shall have a majority in the Chamber. The expectation here is that M. Daladier will return to power before many weeks have passed.

Britain's Oil Supplies

In his presidential address to the Institution of Chemical Engineers to-day, Mr. F. Heron Rogers, said that out of her natural resources Britain could make herself independent of overseas oil supplies, and even have an exportable surplus. Oil could be built up synthetically from coal. The prize was enormous, and, equally so, the cost of experiment. Since the Fischer-Tropsch process—the latest—introduced in 1925 great strides had been made. At the end of 1937 there were six of those plants in Germany, and the cost per English gallon was 8½d. Eight more plants were in progress of building or were contemplated. Britain raised annually 260,000,000 tons of coal, which would yield 47,000,000 tons of oil products a year, or three and a half times more than they required. A great home industry in oil was a vital necessity. What the country wanted was a manufacturing development fund to assist early large-scale oil development operations.

Coal Reserves

The British Government intends to amass great stocks of coal for next winter if the circumstances should necessitate its use. It is recognised that the shortage in the early part of this year was due almost entirely to lack of storage accommodation. Now, however, many places will be taken over to accommodate the great supplies which are to come southward. Yards and fields will be utilised, in addition to the coal wharves at the railway stations. It is intended to keep most of the accumulated coal as a reserve in case of need, while the public will carry on with the ordinary supplies, which, it is hoped, will come forward regularly. Lord Portal, who is to have a post made for him in the Mines Department, is to take charge of coal production, his task being to increase the output, both for export and home consumption. As Civil Defence Commissioner in Wales—a post which he resigned at the end of last year—he has a considerable knowledge of conditions in the coal industry.

Trans-Atlantic Air Service

The Spanish Government having granted permission for British machines to fly from England to Lisbon over Spanish territory, flights are to be started within the next few days preparatory to the opening of a regular service next month. The route will be operated by British Overseas Airways, which took over Imperial Airways and British Airways on the first of this month. The service to Lisbon is intended to link up the American Clipper service, which operates between New York and Lisbon. Under the new arrangement the air mail service between Britain and the United States will be considerably speeded up.

A Wireless Memorial

A memorial stone in grey Cornish granite has been erected on ground adjacent to the site of the original Royal Needles Hotel, Alum Bay, in the Isle of Wight, to mark the position occupied by the first permanent wireless station. The suggestion that such a memorial should be erected was made in 1938. The memorial has just been completed, and now is open for public inspection. The Marconi wireless station at the Royal Needles Hotel holds an honourable place in the history of wireless development. It was here that, after a few experiments on Salisbury Plain and other places, the late Marchese Marconi and the engineers of Marconi's Wireless Telegraph Company, Ltd., put up the first permanent wireless station, and carried out the series of experiments which placed wireless communication on a firm foundation. Marconi described the Needles station as the world's "first permanent wireless station." It was erected under his personal supervision by his assistant, George Kemp, for Marconi's Wireless Telegraph Company, Ltd., and was completed on December 5, 1897.

"Without Profits" Policies

Changes in everyday life have led to an increased rate for new "without profits" policies issued by the insurance companies, but the existing policies will remain unchanged. Some of the companies already have made the changes, but the larger proportion are making arrangements to do so. The increases made by some of the companies averaged five per cent.

THE SUN.

	To-day.	To-morrow.
Rises	6.48	6.45
Lighting-up Time	8.39	8.40
Sets	8. 9	8.10

HIGH WATER AT DUBLIN.

	To-day.	To-morrow.
Morning	11.41	0. 3
Evening	—	12.19

HIGH WATER AT OTHER PORTS.

	Morning.	Evening.
Ballina	6. 8	6.27
Belfast	11.48	11.59
Cork	5.47	6. 3
Cobh	5.44	6. 0
Drogheda	11.29	11.51
Dundalk	11.26	11.48
Galway	5.23	5.46
Kinsale	5.33	5.47
Limerick	6.53	7.16
Sligo	6. 9	6.26
Waterford	6.45	7. 1
Westport	5.48	6. 7

MASONIC BOYS' SCHOOL

The Board of Governors of the Masonic Boys' school will meet at the Schoolhouse, Clonskeagh, on Tuesday morning next, 9th inst., at 9 o'clock. Breakfast will be served at 8.30 o'clock.

TO-DAY'S ENGAGEMENTS PAGE 13.

A NEW TRA[...]
WAR

Fight for Bal[...]
Control

GERMAN ATT[...]
ON "ENCO[...]

BRITAIN'S new Balk[...] organisation, "Enco[...] bitterly attacked in the Germ[...] yesterday. "Any busine[...] Balkans trading with thi[...] firm will find itself strand[...] end of the war," writes the [...] Lokalanzeiger. "The C[...] is expressly limited to the d[...] hostilities. It will operate [...] political ends — to upse[...] economic development for t[...] of Britain."

GERMAN PRESS[...]
PRESS ASSOCIATION WAR [...]
AMSTERDAM[...]

YUGOSLAVIA WAR[...]
ASSOCIATED PRESS.
BELGRADE[...]

Britain has warned Yugos[...] bauxite shipments to German[...] seized, it was reported here t[...] was not possible to confirm [...] immediately. Germany was al[...] to have asked Yugoslavia to g[...] guard German ships against sei[...] Allies while navigating Yugos[...] The report said that the Yugos[...] ment declined.

Meanwhile the German mer[...] Ankara, due to sail yesterday [...] with a cargo of bauxite, was sti[...] at Dubrovnik to-day because [...] ships were reported to be [...] capture her.

MAY BRING REAL [...]
PRESS ASSOCIATION WAR S[...]
BUDAPEST[...]

Producers in South-eastern [...] day welcomed the chance of [...] cash to "Enco," despite [...] expressed fear that econom[...] would bring real war in this are[...] preparations were not relax[...] neutral nations studied Br[...] challenge to German trade do[...] the Balkans.

NEW U.S.
MINISTER
DUE TO-DAY

The new United States Mi[...] (Mr. David Gray) and his w[...] in Dublin this morning.

THE QUE[...]
VICTORIA PO[...]

TO BE DISCUSS[...]
CORPORATION M[...]

A NEW TRADE WAR

Fight for Balkan Control

GERMAN ATTACK ON "ENCO"

BRITAIN'S new Balkan trade organisation, "Enco," was bitterly attacked in the German Press yesterday. "Any business in the Balkans trading with this English firm will find itself stranded at the end of the war," writes the "Berliner Lokalanzeiger." "The Corporation is expressly limited to the duration of hostilities. It will operate solely for political ends — to upset Balkan economic development for the benefit of Britain."

A Press Association message says:—"It is stated in London that the new Corporation, although of special value during the war, had actually been under consideration long before the war started. It is envisaged as a permanent institution which will provide a new and better basis for Anglo-Balkan trade. The idea is to develop to the maximum degree two-way trade to the mutual benefit of the Balkan countries and British commerce and industry.

GERMAN PRESSURE

PRESS ASSOCIATION WAR SPECIAL.

AMSTERDAM, Friday.

Hints of an intensification of German economic pressure in the Balkans were thrown out to-day by German spokesmen as a reply to "Enco." "We have seen this coming for a long time. we are ready," was the comment. "Britain will not find it so easy to catch us up."

Heading Herr Hitler's latest drive is Dr. Darre, the German Minister of Agriculture, who is at present in Budapest. He is holding important conferences with his Hungarian, Italian and Yugoslav opposite numbers.

There are reports that Dr. Schacht, the ex-Reichbank chief, may be persuaded to abandon his private pig-breeding experiments and undertake the co-ordination of all Germany's economic efforts in South-East Europe. Hungary's present output of 4,000,000 pigs a year must be increased, the Germans say, and more maize must be grown to feed them, but special care is being taken not to tread on Italy's toes. The Italian Minister of Agriculture has gone to Budapest to take part in the present talks.

YUGOSLAVIA WARNED

ASSOCIATED PRESS.

BELGRADE, Friday.

Britain has warned Yugoslavia that bauxite shipments to Germany will be seized, it was reported here to-day. It was not possible to confirm the report immediately. Germany was also reported to have asked Yugoslavia to guarantee to guard German ships against seizure by the Allies while navigating Yugoslav waters. The report said that the Yugoslav Government declined.

Meanwhile the German merchant ship Ankara, due to sail yesterday for Trieste with a cargo of bauxite, was still anchored at Dubrovnik to-day because Allied warships were reported to be waiting to capture her.

MAY BRING REAL WAR

PRESS ASSOCIATION WAR SPECIAL.

BUDAPEST, Friday.

Producers in South-eastern Europe to-day welcomed the chance of selling for cash to "Enco," despite the widely-expressed fear that economic warfare would bring real war in this area. Military preparations were not relaxed as the neutral nations studied Britain's new challenge to German trade domination in the Balkans.

Business circles in Rumania said that Great Britain should have established a special trading company a decade ago, as it would have saved the Balkans from the German economic grip.

Now the London announcement of the establishment of "Enco" brought the prediction that it would have to rely on the threat to cut off the access to Empire raw materials in order to outbid the Germans for essential products in South-eastern Europe.

Hungarian newspapers predicted that Germany would answer the Allied trade drive by demanding "closer co-operation" from the whole of South-eastern Europe.

NEW U.S. MINISTER DUE TO-DAY

The new United States Minister to Eire (Mr. David Gray) and his wife will arrive in Dublin this morning.

Mr. Gray, who is seventy years of age, has visited Ireland on previous occasions when on holiday.

As the lease of the former Chief Secretary's Lodge in the Phœnix Park, which has been the American Legation for some years, was renewed by the Eire Government last year after unsuccessful efforts had been made to secure new premises, the Minister will take up his residence there.

In the meantime it is planned that the offices of the United States Consulate General in Merrion square, Dublin, will be altered in order to accommodate the Legation staff, as well as the Consular officials.

THE QUEEN VICTORIA PORTRAIT

TO BE DISCUSSED AT CORPORATION MEETING

Among the matters which will be considered by the General Purposes Committee of the Dublin Corporation at its next meeting is a letter from Alderman A. Byrne, T.D., which has been received together with a letter from the Agent-General for Victoria, Australia (Mr. A. L. Buzzen, London), regarding the portrait of Queen Victoria, which had been hanging in the Mansion House, Dublin, from about 1840 until the present Lord Mayor (Mrs. Tom Clarke) came into office. The Agent-General inquired as to the possibility of the portrait being acquired by the Melbourne National Gallery.

It is understood that the letter was received by Alderman Byrne in January last, and was forwarded to the City Manager, who sent it at once to the Committee. The Committee, however, has been so busy lately with a number of other matters, including the municipal strike, that it never got to the main body of its correspondence in the last few months.

R.A.F.'s LONG FLIGHT

WILHELMSHAVEN RECONNOITRED

DESTROYERS AND WARSHIP BOMBED

AN unsuspecting German warship behind the defences around Wilhelmshaven was on Thursday attacked by R.A.F. bombers, who then went further South after four destroyers, it was learned last night, according to a Press Association War Special.

The raid followed the German attack in the region of Scapa Flow earlier in the week.

THE BOMBING

The Royal Air Force attacked the German ships with bombs, and the British Air Ministry last night stated that damage is believed to have been done.

The 'planes had to penetrate the defences in the Jade Estuary, near the mouth of the Weser, before reaching the highly protected naval base of Wilhelmshaven, which they successfully reconnoitred. It was then that they saw the warship near the base and let go their bombs.

The four destroyers further south were similarly attacked. No damage was caused to any of the British machines, nor were there any casualties.

MINISTRY'S STATEMENT

The Air Ministry announced: "During yesterday afternoon a formation of British aircraft of the Bomber Command penetrated the enemy defences in the Jade Estuary, and successfully reconnoitred the naval base of Wilhelmshaven.

"An enemy warship was observed near Wilhelmshaven and was attacked with bombs.

"Further south four enemy destroyers were also attacked, and damage is believed to have been done.

"No damage or casualties were suffered by the British aircraft, all of which returned safely to their base."

NOTHING KNOWN IN BERLIN

BERLIN, Friday.

A German spokesman said to-night that they knew nothing of a British air raid on the naval base of Wilhelmshaven.—(Associated Press.)

ITALY PREPARES

ROME, Friday.

Plans for the complete or partial military and civilian mobilisation of the entire Italian nation were published to-night.

Mobilisation will be under the control of a reorganised supreme Defence Commission, headed by Signor Mussolini, and including Cabinet members and chiefs of all branches of the armed forces.—(Associated Press.)

FROM "THE TIMES"

(BY SPECIAL ARRANGEMENT.)

LAND AND FOOD

In a leading article on correspondence it has published recently regarding agricultural policy, *The Times* remarks:—The controversy has served a useful purpose in directing public attention towards an essential part of the war effort. The common purpose, both of the authorities concerned and of their critics, is to secure a rapid and substantial increase in the production of food from the soil, but there are very deep differences of opinion about the steps taken to achieve it. Most of the troubles have arisen because an increase in food production of any kind takes a long time to mature, and because the agricultural policies of this country in peace and in war have differed so widely. In peace the chief trouble of agriculture was glutted markets, and the Government of the day seemed to think that if they took expensive and difficult measures to anticipate war needs and increase production and war did not come, they would look extremely foolish. Policy, therefore, comprised the regulation of imports, assistance to certain kinds of product, such as wheat, sugar and meat; the establishment of marketing boards, a modest programme of storage, and the artificial cheapening of fertilizers—but nothing resembling the complete mobilisation of agriculture for war.

In war we have triumphantly avoided scarcity, except in the matter of animal feeding stuffs, but we are not troubled by glut, and measures which it was rather foolishly feared might seem foolish in peace have become essential. But they will not assure an increase of production which will be both great and rapid, and the real point at issue is whether the Government, after seven months of war, can be said to be looking far enough ahead.

The object is to economise shipping and foreign exchange, and to keep the nation at such a pitch of health and strength that it can give of its best in every form of national service. It is clear, therefore, that there can be wasteful forms of production as well as waste in the use of food. If the wrong kinds of food are produced, or if the food produced is wrongly used, the object will not be fully achieved. In this connection, great importance attaches to the food economy campaign which the new Ministry of Food launched yesterday. The campaign is designed to secure the best and fullest possible utilisation of food, and is part of the assault upon waste to which prominence has consistently been given in these columns.

DAIL AND SENATE TO MEET NEXT WEEK

The second stage of the following bills will be taken when the Dail meets on Wednesday next:—The Institute of Advanced Studies Bill, Local Government (Remission of Rates) Bill, Local Authorities (Officers and Employés) Bill, and St. Laurence O'Toole's Hospital Bill. Some of the estimates for the year will be available for discussion if time permits.

The Senate, which will meet on the same day, will have the Seeds and Fertilisers Bill and the Fire Brigades Bill before them, the former for second reading and the latter for Report stage. The debate on Senator MacDermot's motion concerning currency will be continued and also Senator Douglas's motion on Industrial Courts.

BRITAIN BEGAN WAR WITHOUT AN ARMY

General Ironside on Military Situation

"WE HAVE NOW ACTUALLY TURNED THE CORNER"

GENERAL SIR EDMUND IRONSIDE, Chief of the British Imperial General Staff, yesterday declared that he trembled to think what would have happened if they had been attacked during the first months of war.

"We had then," he told Press representatives, "no army at all, whereas now we have a very fine army."

"Thank goodness Hitler missed the 'bus," he declared. "He did not take the opportunity which was the one we feared more than anything."

"Only in the last fortnight have I begun to think that we have just turned the corner. We have now actually turned the corner."

AN UNMILITARY RACE

General Ironside, who gave the interview at the request of Mr. Oliver Stanley, the War Minister, to the world's Press, added: "Remember, no single man of ours that we called up ever had any military training before. We are a most unmilitary race. The usual recruit training period is six months. In war-time it is hastened up very much indeed. We have been able to make men work harder, and they settle down to it.

"The spirit of the young soldier has to be seen to be believed."

THE GERMAN ARMY

Speaking of the German Army, General Ironside said that it was a wonderful machine, but no officer had served in the last war above the rank of captain.

The German had been promised a Blitzkrieg, and nothing had happened. When the spirit was worked up like that, and then the soldiers had to sit about on the frontier and wait, it was bad for the moral.

"It is not an easy thing to control millions of men. Millions suddenly begin to think—and when they think they think violently sometimes. Men close up to the frontier away from their homes are much more easily controlled."

RUSSIA'S CAMPAIGNS

Speaking of Russia, he said that Russia's campaigns had been fought at the end of a long line of communications.

"If Russia wants again to start another battle, remember she is still standing looking at other peoples—for instance, Japan—and she will be at the end of a long line of communications. That is a difficult thing."

WAR OFFICE STATEMENT

The War Office makes the following announcement:—

"At the request of the Ministry of Information, the Chief of the Imperial General Staff, General Sir Edmund Ironside, had a talk with a neutral correspondent, an account of which was published exclusively in a British newspaper.

"At a Press conference held at the War Office this afternoon the C.I.G.S., with the authority of the Secretary of State for War, made a statement for general publication which covered the points brought up in that talk."

STORM IN FLEET STREET

WAR MINISTER APOLOGETIC

The Press interview with General Sir Edmund Ironside was the result of a storm which broke in Fleet street after publication in one British newspaper of an interview which was intended, in the first place, solely for America. When Mr. Oliver Stanley, the War Minister, saw representatives not only of the British Press, but of newspapers in all the Dominions and many of the neutral countries, at the War Office last night, he was most apologetic that the interview should have appeared in one British newspaper.

He explained that it was the policy of the War Office not to give exclusive opportunities to one newspaper, and added: "I think that would be a practice which would be extremely unfair." He said that the incident arose from the fact that the Ministry of Information made a particular request to the War Office that a certain American journalist who was writing for the American Press a series of articles upon the British Army should be given facilities not only to see something of the Army, but to meet certain personalities in the War Office.

A MISUNDERSTANDING

"I can assure you," he said, "that had the Ministry of Information or the War Office any idea that, instead of this talk being used as the background for one of a series of articles on the Army to be published in America, it was, in fact, to be made available as an exclusive interview to one London daily paper, we should, of course, never have consented to give the facilities. I am myself very much against the giving of exclusive privileges to any particular section of the Press. It was a complete misunderstanding."

Mr. Stanley made it clear that no blame attached to General Ironside, who saw the American journalist at his (Mr. Stanley's) request.

After a number of the British and overseas journalists had asked that the same facilities should be granted to them, Mr. Stanley summoned General Ironside to the Press conference, and the Chief of the Imperial General Staff then gave an amplified review of the present military situation.

Mr. Stanley's prompt action earned for him thanks and applause from the assembled Press representatives.

IRISH SUGAR COMPANY

A NEW MANAGER

It is understood that the directors of the Irish Sugar Company met this week for the purpose of considering the appointment of a successor to the late Mr. J. B. Connell, managing director. The meeting decided not to fill the post of managing director, but to appoint a manager instead, and the secretary to the company, Mr. T. O'Hanrahan, was invited to take this post.

The decision, it is stated, is subject to confirmation at another meeting to be held next week.

GENERAL SIR E. IRONSIDE.

"BIGGEST BARRAGE OF THE WAR"

GERMANS CLAIM FIFTEEN FRENCH KILLED

PRESS ASSOCIATION WAR SPECIAL.

PARIS, Friday.

On the Maginot Line between the Nied and the Saar German Storm Troops to-day launched a big dawn attack under the cover of one of the heaviest artillery and trench mortar barrages of the war. While in Paris it is admitted that the French received losses due to the intensity of the barrage, the Germans say that they succeeded in destroying a position and that fifteen French soldiers were killed. They say that one of their soldiers was killed and several wounded. The Germans further claim that some arms and equipment were taken by the storming party.

Details of the raid were revealed in both Paris and Berlin to-day. To-day's German High Command *communiqué* states: "On the Western front a German patrol raided an enemy fortified post in the frontier region south-west of Saarlautern. The enemy losses amounted to about fifteen killed. Otherwise there were no important events."

While the official French war *communiqué* earlier to-day said that there was "nothing to report," in Paris it was stated that the raid had been unsuccessful and was easily repulsed.

Air activity on the Western front has been considerably curtailed owing to unfavourable weather conditions during the past 24 hours. Allied 'planes have made a few reconnaissance flights—the R.A.F. were over the North Sea and the French have carried out a few flights over the German lines. Only one German 'plane has flown over Northern France and one over the North Sea. An unidentified 'plane was reported near the British coast. The Germans claim that their military engineers have succeeded in moving four engines and some 325 trucks behind the Siegfried line from no man's land.

"THE ALLIES MUST BE RUTHLESS"

EARL DE LA WARR'S SPEECH IN PARIS

PARIS, Friday.

Earl de la Warr, British First Commissioner of Works, stated at the Sorbonne, Paris, to-night that the Allies must be ruthless against their enemies, ruthless with themselves, and, if need be, ruthless with those who stand by, hoping that Britain and France would save their freedom for them.

"Neither Germany nor the neutrals must rely on our keeping one hand tied behind our backs by sticking to the letter of the law, while they spurn, or allow to be spurned, not only its letter, but its spirit.

"No effort and no sacrifice must be permitted to stand in the way of complete victory. We in Great Britain are in this war with you until the end. Not only our signed word, but the million dead we left behind us last time, is a guarantee of our bond."

His speech consisted of two parts—the Allied war effort, and plans for co-operation after the war. Of the former he said:

"The Germans did not know what they were doing when they invented the phrase 'totalitarian warfare.' To them it means the concentrated effort of a rigidly organised State. We (France and England) reply by something far more complete and more powerful—the concentration of the energies and conviction of a free people. Everything that we care for that makes life worth living is at stake."—(Press Association War Special.)

John Cook (29), labourer, was sentenced to two years' imprisonment at the Old Bailey, London, for bag-snatching in the "black-out." In passing sentence, Mr. Cecil Whiteley, K.C., the Common Serjeant, said that cases of handbag-snatching in the "black-out" must be dealt with very severely.

JOCKEY WINS FIRST TIME OVER COURSE

BOGSKAR'S OWNER HAD SIXPENNY BET

BOGSKAR, owned and trained by Lord Stalbridge, won the Grand National at Liverpool yesterday at 25 to 1, and was followed home by Captain Scott Briggs's Macmoffat (8 to 1) and Mr. J. Neill's Gold Arrow (50 to 1).

The winner was a lucky chance mount of M. A. Jones, who was engaged because E. Foley, who was to have ridden, had not recovered from an injury to his leg, sustained while he was riding at Cheltenham. Jones had never ridden over the Grand National course before. There were thirty starters, and seventeen of them completed the course.

Royal Danieli, who started favourite at 4 to 1, fell two fences out. Kilstar, the second favourite, blundered at one of the early fences, but finished. Bogskar's time—9 mins. 20 3-5 secs.—was only one-fifth of a second outside the record for the race set up by Golden Miller in 1934.

Cheers greeted Lord Stalbridge as he led the winner through the tightly-packed paddock. There were also sympathetic cheers for Macmoffat, who was runner-up for the second year in succession. Last year he was beaten by Workman.

Lord Stalbridge, who usually does not bet, had sixpence on the race. He explained how this came about. "I was speaking to Ivor Anthony, and I said that mine was the only horse in the race. Ivor replied that Milano was sure to beat Bogskar, so I said: 'Right, I'll have a bet.' Sixpence was the amount, and I shall collect as soon as I can."

"I have been a hunting and jumping man all my life," Lord Stalbridge continued, "but never before have had a horse good enough to win the Grand National. I have kept and trained Bogskar since I bought him, along with Tallin, from Mr. Sidney McGregor, of Leamington, when they were three-year-olds. I also knew they were both likely to be in the top class of leppers, and now Bogskar has fulfilled my ambition."

Mr. McGregor bought Bogskar in Ireland from his breeder, Mr. C. Roche.

JUDGE STABBED IN THE BACK

HAD SPENT DAY HEARING CONSCIENTIOUS OBJECTORS

A young man will appear before the Manchester Stipendary Magistrate to-day charged with the attempted murder of Judge E. E. Burgis, Chairman of the Lancashire and Cheshire Conscientious Objectors Tribunal.

Judge Burgis was getting into a train at London Road Station, Manchester, last night when, according to an official police statement, he was "attacked from the rear and received several wounds in the neck and back from a sharp instrument, believed to be a sheath knife." His wounds were stated to be serious.

The Judge had presided at an all-day sitting of his Tribunal and was catching his train for home.

It was also stated at Manchester City Police Headquarters that "a man who had seen what happened shouted and the assailant ran away. The Judge collapsed on the platform and fell into a carriage. He was assisted by railway men to the station master's office and the police were notified.

"Judge Burgis was taken to hospital suffering from severe wounds, and he is very ill. His wife and daughter are with him.

"Later a young man surrendered himself to a police officer at Whitworth street Police Station. He was charged with the attempted murder of the Judge and will appear before the Stipendary Magistrate in the morning."

RAILWAY WAGE QUESTION

NO AGREEMENT REACHED

No agreement was reached at yesterday's meeting of the six Irish railway companies and the National Union of Railwaymen, the Railway Clerks' Association and the Associated Society of Locomotive Engineers and Firemen, held in the Irish Railway Clearing House, Kildare street, Dublin.

Among the items on the agenda were the demands made by the Railway Clerks' Association for a 15 per cent. increase on the salaries of Great Southern Railway workers and demands of 10s. per week wage increase by the National Union of Railwaymen and the Associated Society of Locomotive Engineers and Firemen in respect of the same company.

On the wages issues no agreement could be reached, although there were agreements on a number of minor matters on the agenda.

Similar demands regarding wages have been served by these unions, which are the workers' side of the machinery of the Irish Railway Wages Board, on all Irish railway companies, but the Great Southern Railways is the first case to be dealt with.

It is understood that after yesterday's failure to reach agreement the demands on the Great Southern Railways for wage increases will be referred to the Board, which is expected to meet before the end of the month.

ANGLO-DUTCH TRADE PACT

ASSOCIATED PRESS.

THE HAGUE, Friday.

A new trade agreement between Britain and Holland becomes effective on April 8th. It is designed to guarantee that imports from overseas are not re-exported to Germany, in return for which the British contraband control of Dutch shipping will be minimised. It allows the export to belligerents of a great number of Dutch products, of which dairy products are the most important.

INDIAN NATIONAL WEEK BANNED

FROM REUTER'S CORRESPONDENT.

CALCUTTA, Friday.

The Bengal Government has forbidden publication of the programme for the National Week organised by the Left-wing "Anti-Compromise" group, led by Mr. S. C. Bose, former Congress President. This campaign, fixed to begin to-morrow, has as its object the launching of the struggle for independence on an all-India scale.

STORIES OF THE SEA

BOMBED FOR THREE DAYS

NORWEGIAN STEAMER'S REMARKABLE ESCAPE

OSLO, Friday.

GERMAN 'planes attacked the Norwegian steamer Mira, which reached Bergen from England to-day, on three successive days, according to the story of one of the passengers.

The Mira left the Tyne on Monday, he said, and the first attack came that evening. Three bombs were dropped, but did no harm.

The second raid occurred the following afternoon, but British destroyers arrived and drove off the 'planes, bringing one down. On Wednesday there were six raids in five hours. All the passengers stayed on deck, with life-belts on. Three bombs exploded only ten yards off the starboard side, and five twenty yards behind the stern. Two passengers were slightly wounded, but no other damage was done.—(Press Association War Special.)

CAPTURED IN NOVEMBER

GERMAN SHIP TAKEN TO LONDON YESTERDAY

The German cargo ship Uhenfels (7,603 tons), captured by the British Navy in the South Atlantic last November, was yesterday brought up the Thames to Millwall Dock. She is the first German ship to be brought to London since the war began.

After she had been moored the task began of discharging her cargo of maize, palm kernels, and other produce from the West Indies. Both vessel and her cargo will, it is understood, be the subject of decision by the Prize Court.

When captured, the Uhenfels was taken to Freetown, Sierra Leone, by a prize crew. Her own crew of fifty-eight were landed in Britain for internment last November. The vessel was then sent to Gibraltar, where she arrived on March 18, and was put in dry dock for examination.

R.A.F. GALLANTRY ON SEA PATROLS

"Excellent work carried out on convoy escort and reconnaissance patrols over the sea in extremely bad weather conditions" has earned the Distinguished Flying Cross for Squadron-Leader Albert Alfred de Gruyther and the Distinguished Flying Medal for Aircraftman (First Class) Richard Field.

The official announcement mentions gallantry and devotion to duty in the execution of air operations.

Squadron-Leader de Gruyther was born at Calcutta, and is 26. He entered the R.A.F. as Acting Pilot Officer in 1933. He was mentioned in despatches in February.

Aircraftman Field was born in 1914 at Newtownards, County Down, and was formerly a railwayman in Belfast.

BRITISH MEDAL FOR FRENCH TUG MASTER

FROM THE PRESS ASSOCIATION'S SPECIAL CORRESPONDENT WITH THE B.E.F.

SOMEWHERE IN FRANCE, Friday.

Captain Laurent Loussot, master of the salvage tug Abeille 22, now at sea, will receive a British decoration when he returns to port.

He has been awarded the British Empire Gallantry Medal, with palm, "for conspicuous courage and resource," according to an official announcement issued from General Headquarters to-night.

A British petrol ship anchored at a French port caught fire. Within ten minutes of the outbreak Captain Loussot had backed the stern of his tug alongside the bows of the blazing petrol ship. Despite the intense heat of the flames, Captain Loussot and his crew managed to pass a wire hawser round the tanker's anchor cable, and fix it so that the tug was able to tow the burning ship out into open water.

Captain Loussot's resource and prompt action thus averted serious damage to the quayside and to other ships in the neighbourhood.

The British principal Transport Officer is now waiting at the French port to present the medal to the gallant French captain.

COMMUNISTS IN FRANCE

VAST ORGANISATION UNMASKED

FROM REUTER'S CORRESPONDENT.

PARIS, Friday.

A few hours after publication of a decree imposing the death penalty for "preparing, supply or stocking" Communist tracts the Paris police announced to-night the discovery of a "vast Communist propaganda organisation." Nineteen arrests have been made.

Nearly all the arrested persons who are described as "Militant Communists" are workers employed in big motor and aeroplane engine factories in the northern suburbs of Paris. The arrests, it is stated follow investigations into the recrudescence of Communist propaganda in these and other factories engaged on national defence work.

According to the police the tracts were printed on a mobile press moved from house to house as occasion required. The woman in whose house it was eventually found was among the arrested.

The distribution of subversive pamphlets and tracts which were pasted on the factory walls urging adherence to the Communist Party constituted the principal activity of the secret organisation, police said. It was reported last night that a new decree making the spreading of Communist propaganda a treasonable offence punishable by death was awaiting President Lebrun's signature. The measure was said to be aimed particularly at Communists operating in and around Paris.

"GERMANY IS PREPARED"

PRESS ASSOCIATION WAR SPECIAL.

BERLIN, Friday.

"To-day the whole German nation knows that the struggle is for its national existence; therefore Germany is prepared for any sacrifice," declared Dr. Goebbels to-day. Dr. Goebbels was giving to Press representatives a report on the work achieved by the Press since the beginning of the war. "If to-day Germany is filled with an unshakable inner sense of security it is to a large extent due to a responsible Press," he said.

NEW POTATOES 4d. A LB. IN BELFAST ARE 1/3 IN DUBLIN

HEAVY DUTY IS SAID TO BE PRINCIPAL CAUSE OF DIFFERENCE

London ..... 4d. per lb.
Belfast ..... 4d. per lb.
Dublin ..... 1/3 per lb.

THESE are the comparative prices at which housewives can purchase new imported potatoes, which are coming on to the markets in the British Isles in small quantities at present.

Maximum retail prices for new potatoes imported from places other than the Channel Islands have been prescribed by the Minister of Food in Britain at 4d. per lb. from April 5 to May 25, inclusive, and at 3½d. per lb. from May 26 to June 15, inclusive. Maximum wholesale prices for the same periods have been fixed at 29s. per cwt. and 25s. 4d. per cwt. respectively.

DUTY 28/- PER CWT.

On inquiry at a well-known Dublin establishment yesterday, our representative was informed that the difference of 11d. per lb. between the two prices was due to a number of causes, principally a heavy duty of 28s. per hundredweight, or 3d. per lb.

The maximum wholesale prices for the same periods in England have been fixed at 29s. and 25s. 4d. per cwt. respectively. So that the duty alone in Eire amounts to a shilling less than the total wholesale price in England for the first period. In this way the wholesale price to importers in Eire is virtually doubled.

Again, Irish importers are allowed only to import new potatoes from the Canary Islands, whereas in England, up to the present, potatoes may be imported from anywhere. The freight charges on Canary potatoes, including insurance, may amount to anything between 3s. or 4s. per box containing five stone. This applies only as far as Liverpool. Freights to Dublin are extra. Now Canary potatoes are packed in peat mould, and, as peat mould is forbidden to be imported into this country, the potatoes have to be re-packed at Liverpool before being shipped here. The re-packing not only costs money, but weight is lost.

The fixing of the price of imported new potatoes in England from yesterday will not affect the retail price here, because the traders' overheads will remain the same.

IRISH NEW POTATOES

Irish new potatoes will not be ready in any appreciable quantities until about the second or third week in May, and it is thought that the price to consumers will begin at about 8d. per lb. and then rapidly drop to 2d. or 3d.

The trade in imported new potatoes in Dublin is a very limited one, owing to the high price, and traders feel that, if they lost that trade, it would not affect them to any extent. New potatoes at this price are mostly bought by a small circle of people for dinner party purposes.

An official of the Ministry of Agriculture in Northern Ireland told the *Irish Times* Belfast Correspondent last night that the Ministry of Food Order applied also to the six counties, and the prices mentioned in the Order would operate there.

The small quantities of new potatoes in Belfast are being bought chiefly by the hotels and restaurants.

DUNLOP'S BIGGER BONUS

Net profit of the Dunlop Rubber Company for the year 1939 was £2,853,133, compared with £1,501,000 for 1938—an increase of £1,352,133. The dividend on the Ordinary shares is being maintained at 8 per cent., while the bonus is being stepped up from 1 per cent. to 4 per cent. The total distribution is thus 12 per cent., as again 9 per cent. in the previous year. The various reserves have been augmented by big amounts, after which £603,675 remains to be carried forward, compared with £603,420 brought in.

The shares rose sharply in the London and Dublin Stock Exchanges following the announcement.

SLIGO HORSEWOMAN KILLED

THROWN FROM MOUNT IN FRIGHT

FROM OUR CORRESPONDENT.

SLIGO, Friday.

Miss Barbara McMullen, aged twenty-two, Faught's Lodge, Sligo, a prominent member of the Sligo Harriers, sustained a head injury when thrown from her horse yesterday afternoon, and died this morning in the County Surgical Hospital. Miss McMullen, who was an enthusiastic horsewoman, was a sister of Mr. James William McMullen, managing director of Messrs. Pollexfen and Messrs. Jackson, Sligo.

At the inquest Miss L'Estrange, who was on horseback accompanying Miss McMullen at the time of the accident, said that they saw a Post Office linesman repairing telegraph wires. The man at the top of the pole, she said, dropped something, and the horse shied and galloped back. Miss McMullen's mount stumbled and the rider fell on the road. She got up and later remounted her horse, saying she was all right. Some hours after she complained of a headache, and was removed to hospital.

Dr. C. J. McCarthy said that death was due to compression of the brain and haemorrhage.

Michael Greene, linesman, denied dropping anything from the top of the pole; and Victor Cain, linesman, who was with Greene said that he often saw horses taking fright by the mere movement of a man working at telegraph wires.

A verdict of accidental death was recorded.

TO-DAY'S INDEX

	Page
LEADING ARTICLES:	
Marching Through	6
New Potatoes	6
More Animal Tales	6
"Jay-Walking"	6
SPECIAL ARTICLES:	
An Irishman's Diary	4
Book Reviews	4
BROADCASTING PROGRAMMES	4
GENERAL:	
A New Trade War	7
Belgian Bagpipe War Without Arms	7
Church Services	7
Dublin Tramway Strike	8
New Potatoes	7
R.A.F. Over Naval Base	7
Stories of the Sea	7
LETTERS TO THE EDITOR	6
FINANCIAL NEWS AND MARKETS	12
SPORTING NEWS	10-11

DUBLIN TIMBER STRIKE

STATEMENT BY THE EMPLOYERS

REPLY FROM MEN'S UNION

In connection with the Dublin timber trade dispute, now in the ninth week, the Timber Importers' Association, in a statement, say that the following were the proposals agreed on to be placed before the men:—

1—That the new agreement will embrace the three employers' associations. 2—That the parties shall become members of the Area Joint Council, and will settle any further disputes in accordance with its constitution. 3—That there shall be substituted for Clause 17 in the old agreement the following clause: "The right of employment and dismissal shall belong to the employer, but subject to this being fully understood and all things being equal, due consideration of length of service will be given when any reduction or increase of employés occurs; but this consideration need not apply in the case of men who have not twelve months' service with the particular firm within the three years prior to the relevant time."

TOKEN INCREASE OFFERED

4—The employers' associations offer a token increase of 2s. per week to adult workers and 1s. per week for boys, this being linked with and taken into account in any general increase that may be given in the building industry, wages to be reviewed in three months if no such increase occurs.

These proposals, says the statement, did not emanate from the Master Builders' Federation, but were the result of the discussions at the two-day conference, at which representatives both of builders and workers appointed by the Area Joint Council for the building industry had attended in the capacity of intermediaries.

As both sides were agreeable to affiliate with the Area Joint Council, the increase of wages offered was as a "token payment," and with the understanding that if a general increase of wages was given to the building industry, greater than this amount offered, the employers would add to this amount so that their men would get the same increase. In addition the affiliation with the Area Joint Council automatically gives a right of appeal to the Conciliation Committee of that body.

The following are the present wages:—

Labourers, 67s. per 47-hour week; carters, 69s.

Casual workers and men engaged in piling cargoes: One day, 16s.; two consecutive days, 15s. per day; three consecutive days, 14s. per day; four or more consecutive days, 13s. 6d. per day.

THE BUILDING TRADE

The Area Joint Council for the Building Trade considered the failure of the latest attempt to settle the strike. The Council has not yet decided if it can take any further steps in the matter.

UNION'S REPLY

The following statement in reply was issued by the Irish Seamen's and Port Workers' Union yesterday:—

"In connection with the report from the Irish timber importers appearing in to-day's Press, which we would say, in substance, is the present position of the dispute, we would point out that the employers omitted to state the circumstances which led to the dispute, which were as follows:—

"On the 7th December, 1939, a demand was served for a 10s. increase in wages to meet the increased cost of living, and, after some correspondence between the parties, the employers agreed to meet the union representatives on January 8th, 1940, to negotiate on this demand.

The union representatives at this conference were asked to place before the men for their consideration the employer's statement that they (the employers) were not in a position to meet the demand at present, but that in three months' time, if the building industry improved, they would then consider the question of an increase in wages. The men rejected this proposal and then ordered their officials to report back to the employers that an offer would have to be made on the present demand.

"A further conference took place on January 19th, when the employers still held to their original statement of the position. This resulted in strike notice being served to terminate on Saturday, February 3rd, on which date the Union agreed to extend the notice for the purpose of attending a conference on Monday, 5th February, convened by the Area Joint Council for the Building Trade. At this conference an offer was made by the employers of a "token" payment of 1s. to men and boys.

"The men took strike action on the following day (Tuesday), and during the period when the men were on strike, the Area Joint Council submitted a resolution passed by the Council to both parties in the dispute to come together to settle the present dispute and afterwards enter the Area Joint Council.

MARCH CONFERENCE

"Both sides agreed, and a conference was called on 19th March, when the Unions were confronted with a document, which if it were agreed to would worsen the already established conditions of employment of the men, this document to be agreed to before the employers would make any offer on the wages issue as was set out in the Area Joint Council's resolution to settle the present dispute. The wages quoted by the employers—67s. for a 47-hour week—are less than the rates paid to workers of the same category in the building industry, which are 66s. for a 44-hour week. The rate quoted by the employers for casual workers—13s. 6d. per day for four or more consecutive days—is much less than the 17s. 6d. per day paid to casual dockers for the same type of work."

There were no further developments in the dispute since the breakdown of negotiations following a two-day conference between the parties. The Area Joint Council, it is understood, does not consider it advisable to intervene further at this stage. They are, however, it is believed, communicating with both parties, and a further meeting of the Council is to be held next Thursday, when it is expected the matter of the dispute will be further considered.

GREAT ACCUMULATION OF TIMBER

Approximately 1,000 "standards" of timber, or about 3,000 tons, representing six shiploads, is piled up along Alexandra Basin, which is almost filled to capacity with the commodity. There is still room at the wharf, near the silos, where a ship is now discharging a considerable cargo of timber from St. John's, Newfoundland.

A further shipment, representing 600 tons, is expected soon and still further cargoes later.

After fighting the Germans for seven months 45,000 men, the last of the Polish troops holding out in the forests round Radom, laid down their arms on Tuesday, according to the semi-official Polish News Agency quoting a Rumanian Report.

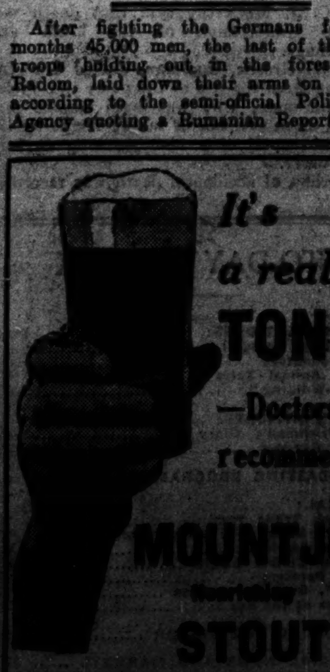
It's a real TONIC —Doctors recommend it
MOUNTJOY Nourishing STOUT

FUNERALS

ARCHDEACON GRIMES, DUBLIN

The funeral of the Venerable Archdeacon Grimes, P.P., St. Kevin's, Harrington street, Dublin, took place yesterday to Glasnevin after Solemn Office and Requiem High Mass.

Over 1,000 pupils from the Christian Brothers' Schools, Synge street; Grantham street National School and Blackpitts National School, joined in the funeral. St. Kevin's Troop of Catholic Boy Scouts, under Mr. J. Doran and Mr. C. Roche, with a troop from headquarters, under Patrol Leader Mr. R. Doyle, formed a guard of honour.

Most Rev. Dr. Wall, D.D., Bishop of Thasos, Vicar-Capitular, presided at the Mass. The celebrant was the Very Rev. Canon Sheehan, P.P., Terenure; Deacon, Very Rev. R. J. Connell, P.P., Blackrock; sub-deacon, Rev. F. J. Tarpey, C.C., Ringsend; masters of ceremonies, Rev. C. Hurley, C.C., St. Kevin's, and Rev. T. B. Condon, C.C., Pro-Cathedral.

The chief mourners were:—Messrs. Mathias, William and Joseph Grimes (nephews); Mrs. P. W. Corrigan, Mrs. N. Derham, Mrs. T. Plunkett, Mrs. J. McCullen, and Mrs. P. Lenihan (nieces); Messrs. Patrick, Noel, Kevin, Michael and Victor Brannigan, Christopher Plunkett, Patrick and Matthew Corrigan (grandnephews); the Misses M. and N. Derham, Mary and Betty Corrigan, and the Misses N. and C. Brannigan (grandnieces); Messrs. P. Corrigan, T. Plunkett, J. McCullen, M. Derham, P. and J. Lenihan, Mrs. M. Grimes, Mrs. W. Grimes and Sister Mary Cyprian (relatives).

The priests' choir was directed by the Rev. J. Fennelly, C.C., Donnybrook, and the Chanters were Rev. Dr. McNevin and Rev. P. Flynn, C.C.

THE CLERGY

The clergy present were:—Monsignor Walsh, Monsignor Cronin, Monsignor Boylan, Monsignor D'Alton, Monsignor Molony, Archdeacon Kelly, Canon Hoey, Canon Farrington, Canon MacMahon, Canon Flood, Canon McGuirk, Canon Sherwin, Canon Hayden, Very Rev. J. McArdle, P.P.; Very Rev. P. Flanagan, P.P.; Very Rev. M. E. Murphy, P.P.; Very Rev. J. J. Killeen, P.P.; Very Rev. P. McGough, P.P.; Very Rev. J. J. Fitzpatrick, P.P.; Very Rev. T. W. O'Ryan, P.P.; Very Rev. F. M. Gaynor, P.P.; Very Rev. M. Cogan, P.P.; Very Rev. D. Byrne, P.P.; Very Rev. L. J. Ryan, P.P.; Very Rev. J. M. Costello, P.P.; Very Rev. J. Doyle, P.P.; Very Rev. D. Hickey, P.P.; Very Rev. R. MacCullen, P.P.; Very Rev. M. O'Rourke, P.P.; Very Rev. T. E. Ryan, P.P.; Very Rev. D. Keogh, P.P.; Very Rev. T. J. Farrell, P.P.; Very Rev. C. R. Murphy, P.P.; Very Rev. L. J. Kieran, S.J.; Very Rev. M. Kirwan, S.J.; Very Rev. H. Kerr, C.SS.R.; Very Rev. D. Murphy, C.S.Sp.; Very Rev. E. Leen, C.S.Sp.; Very Rev. P. J. Walsh, C.S.Sp.; Rev. H. Kenny, S.M.A. (representing Very Rev. L. Harrington); Very Rev. J. J. Inglis, C.S.Sp.; Very Rev. T. White, O.S.A.; Very Rev. Father Gerald, C.P.; Very Rev. M. Moylan, O.D.C.; Very Rev. L. Murphy, O.D.C.; Very Rev. W. F. O'Connor, O.M.I.

The priests of St. Kevin's present were: The Rev. P. McAuliffe, C.C.; Rev. C. Hurley, D.D., C.C.; Rev. F. O'Higgins, C.C.; Rev. J. Flavin, C.C.; Rev. P. Deering, C.C. Other clergy present were: Rev. A. Tonge, C.C.; Rev. T. Meade, C.C.; Rev. P. Dunne, Rev. S. Marley, C.C.; Rev. W. J. Fitzpatrick, D.D., C.C.; Rev. E. Crosby, C.C.; Rev. A. Crinion, C.C.; Rev. P. Phelan, C.C.; Rev. J. Redmond, C.C.; Rev. T. B. Condon, C.C.; Rev. J. J. Casey, C.C.; Rev. C. J. Barrett, C.C.; Rev. D. Kelleher, C.C.; Rev. M. C. Troy, C.C.; Rev. M. Frewen, C.C.; Rev. J. Larkin, C.C.; Rev. J. O'Riordan, Rev. J. P. Camac, C.C.; Rev. J. Duff, Rev. M. Tober, C.C.; Rev. M. Phelan, C.C.; Rev. W. Lillis, C.C.; Rev. T. Meleady, C.C.; Rev. M. Allen, C.C.; Rev. P. Dunlea, C.C.; Rev. P. Flynn, C.C.; Rev. M. Blake, C.C.; Rev. P. J. Carton, C.C.; Rev. E. M. Byrne, Rev. B. J. Casey, C.F.; Rev. J. F. Kelleher, Rev. C. J. O'Reilly, C.C.; Rev. J. S. Robinson, C.C.; Rev. V. Steen, C.C.; Rev. J. Deery, C.C.; Rev. J. Strahan, Rev. M. L. Dempsey.

Rev. J. G. Callan, C.C.; Rev. C. F. Hyland, Rev. J. Delany, C.C.; Rev. M. Clarke, Rev. W. Deasy, C.C.; Rev. D. Vaughan, C.C.; Rev. T. O'Donnell, Rev. J. Doyle, C.C.; Rev. D. Courtney, C.C.; Rev. C. Skehan, C.C.; Rev. R. G. Wiggins, C.C.; Rev. P. Murray, Rev. P. J. Bryan, C.C.; Rev. P. J. Scannell, C.C.; Rev. L. F. Kelly, C.C.; Rev. J. F. Meagher, C.C.; Rev. J. Byrne, Rev. J. Burke, Rev. D. P. Gallagher, C.C.; Rev. J. A. McLaughlin, C.F.; Rev. M. I. Kennedy, C.F.; Rev. W. J. Byrne, C.C.; Rev. E. R. S. Farrell, C.C.; Rev. L. Walsh, C.C.; Rev. L. Thackaberry, C.C.; Rev. L. McCann, C.C.; Rev. S. J. Nolan, Rev. J. P. Gorman, C.C.; Rev. M. Moran, C.C.; Rev. H. S. Carey, C.C.; Rev. N. O'Leary, C.C.; Rev. S. Clune, C.C.; Rev. T. B. Ryan, Rev. J. F. Kelleher, C.C.; Rev. C. Healy, C.C.; Rev. C. Doyle, C.C.; Rev. T. F. Clarke, C.C.; Rev. W. Horan, C.C.; Rev. J. Doyle, C.C.; Rev. M. Martin, C.C.; Rev. P. J. Brady, C.C.; Rev. T. Tuohy, C.C.; Rev. T. J. Traynor, C.C.; Rev. W. M. Kealy, C.C.; Rev. V. Kehoe, Rev. S. G. Griffin, C.C.; Rev. C. Mangan, Rev. V. Burke, C.C.; Rev. P. O'Brien, S.M.; Rev. L. H. Crossdaile, S.J.; Rev. J. A. Rabbitte, O.Carm.; Rev. D. B. Roche, O.Carm.; Rev. V. R. Smyth, O.Carm.; Rev. F. I. O'Reilly, O.Carm.; Rev. P. Craven, O.S.Cam.; Rev. S. O'Culv, C.C.; Rev. Fr. Canice, O.F.M.Cap.; Rev. Fr. Angelus, O.F.M.Cap.; Rev. J. P. Dowling, O.P.; Rev. M. Heffernan, O.S.A.; Rev. Fr. Duffner, O.S.A.; Rev. E. Berrill, O.S.A.; Rev. M. Maher, S.J.; Rev. M. P. Geary, O.P.; Rev. B. J. Maguire, C.M.; Rev. J. Doyle, O.C.; Rev. Fr. Casimir, O.P.; Rev. Fr. Vivian, O.P. (Musselburgh); Rev. M. F. Egan, S.J.; Rev. W. J. Hanrahan, C.M.; Rev. J. Ward, C.M.; Rev. H. V. Gill, S.J.; Rev. A. Gwynn, S.J.; Rev. N. J. O'Loughlin, Rev. A. Kelly, O.F.M.; Rev. P. C. Connolly, S.J.; Rev. W. J. Finn, C.S.Sp.; Rev. J. Reilly, S.M.; Rev. M. O'Halloran, Rev. E. Cahill, S.J.; Rev. Canice Ivory, O.D.C.; Rev. Angelus Irvine, O.D.C.; Rev. Fr. Colman, O.P.; Rev. E. McSweeney, C.M.; Rev. P. Dargan, D.D.; Rev. J. B. O'Haze, Rev. L. N. Ryan, O.P.; Rev. R. Ryan, O.M.I.; Rev. J. D. Cogan, O.Carm.; Rev. W. J. Brennan, O.Carm.; Rev. J. E. McGrath, O.Carm.

GENERAL ATTENDANCE

The general attendance included:—Mr. M. A. Corrigan, Chief State Solicitor, and Mrs. Corrigan; Alderman T. Kelly, T.D.; Mr. W. T. Cosgrave, T.D.; Alderman P. S. Doyle, T.D.; Dr. Denis J. Coffey, Councillor W. J. Colman, Senator Sean P. Campbell, Councillor J. M. Cogan, Mr. A. W. Conway, Mr. A. O'Connell, the President, Vice-President, Hon. Secretary, Hon. Treasurer, and members of the Council of Ireland, Society of St. Vincent de Paul; Dr. Frank O'Reilly, C.T.S.; Sir Christopher Nixon, the Right Hon. James McMahon, Professor J. B. Whelehan, Mr. Myles Keogh, Judge Doyle, Dr. and Mrs. M. Maughan, Dr. and Mrs. E. Maughan, District Justice Lennon, President, Mr. M. F. MacCormac, Vice-President, and Mr. W. J. Kenny, Secretary, Synge Street Past Pupils' Union; Mr. W. J. Whelan, Messrs. C. Daly, T. Brabazon, J. Reid, W. O'Shea, T. Delany, P. Cullen, M. Cardiff, A. Gillan, W. Sheehan, W. Barley, M. Craddock, J. E. Tierney, J. McDonnell, B. Ryan, H. Stephenson, P. J. Roche, W. Clinton, M. Devlin, D. J. Nolan, H. McCarthy, J. Maxwell, P. McDermott, L. Plunkett, J. J. Colman, M. Murphy, J. Rudden, M. Coyne, J. J. Boylan, W. O'Reilly, J. Murphy, F. Cahill, P. Cullen, P. J. Brady, P. J. Toomey, W. P. Corrigan, M. Creedon, J. Roche, B. Bambrick, J. Houlehan, P. Murray, M. Murray, T. A. O'Rourke, P. J. Daniel, J. J. Brophy, J. Gunning, M. C. Scully, D. J. Bergin, W. Moloney, M. Ryan, T. Farren, M. J. Kelly, P. J. McQuillan, M.A.; S. L. Ashlin, F.R.I.A.I.; T. A. Coleman, R. Collins, W. Bermingham, P. J. Bermingham, B. J. Canon, J. Deyle, W. A. Corbet, G. M. Macken, P. Morgan, C. R. Lynch, T. Darcy, P. White, S. F. Ferns, Station Officer McDonald, Rathmines.

THE VOCATIONAL COMMISSION

HEARING OF EVIDENCE

The Commission on Vocational Organisations met on Thursday and yesterday and took evidence from the following bodies:—

Comlucht Siucre Eireann Teo—Mr. A. A. Odlum (director), Senator Sean E. McEllin, Mr. A. J. Lalor and Mr. T. O'Hanrahan (secretary).

The Irish Brewers' Association—Mr. A. E. W. C. Skilleter (general manager, Messrs. Cairns, Ltd.) and Mr. A. Wright, C.A. (secretary).

The Joint Industrial Council for the Bacon Curing Industry—Mr. D. Sullivan (chairman), Mr. M. D. Shaw, Mr. R. L. Dempster and Mr. Dom. Sullivan.

The Irish Bacon Curers' Association—Mr. D. Slattery (chairman), Mr. R. L. Dempster (treasurer) and Mr. E. J. Cussen (secretary).

The Joint Industrial Council for the Irish Flour Milling Industry—Mr. D. Sullivan (chairman), Mr. A. A. Odlum, Mr. W. J. Freeman and Mr. C. O'Shannon.

Federation of Boot Manufacturers of Ireland—Mr. J. L. Cunnington, Clonmel (President); Mr. R. M. Hilliard, Killarney, and Mr. C. P. McCarthy (secretary).

Joint Board of Conciliation and Arbitration for the Boot and Shoe Industry of Ireland — Mr. J. Jones, Dublin (chairman); Mr. J. L. Cunnington, Clonmel (vice-chairman); Mr. T. Kennedy, Dublin (General President, Irish Transport and General Workers' Union); Mr. H. Crilly, Drogheda (area officer, National Union of Boot and Shoe Operatives); Mr. P. Alexander, Dundalk (area officer, National Union of Boot and Shoe Operatives), and Mr. C. P. McCarthy (secretary).

CONTRACT BRIDGE

HOLMES-WILSON CUP

From Our Bridge Correspondent.

Mr. David Bivlin's team, completed by Mr. H. Fine, Mr. Philip Quinn and Mr. E. O. Barry, won the Holmes Wilson Cup for teams of four. There was a tie for second place between Mr. J. D. Purcell, Mr. G. Purcell, Dr. McMenamin, Mrs. I. Hickey, and Mrs. Prost, Mrs. Fitzgerald, Mr. McLennan and Mr. Graham.

The winners have had a highly successful season and are playing bridge of a class fitting to players who have represented their country on numerous occasions.

N.U.I. MATRICULATION — Pupils of ROSSE COLLEGE, 65 Stephen's Green, Dublin, gained 5 Successes at 1939 Exams. Classes now working for June and Sept. Exams. —(Advt.)

A GLANCE AT PORTRAITURE AND SCULPTURE

MODERN SPIRIT AT WORK

ROYAL HIBERNIAN ACADEMY

SECOND NOTICE.

Until one has made several visits to the Royal Hibernian Academy Exhibition there will be no disposition to count up deficiencies or to apportion successes to failures. At a second visit such an undertaking would be invidious, so sufficient is pleasure in this well-hung show.

One is excited here, but not often nonplussed, by problems in plastic technique, though there is evidence of desire to treat the relationships of reality and fantasy as if they were not necessarily inter-penetrating. That "a picture is finished when all trace of the means used to bring about the end has disappeared" by no means finds exemplars in every frame. Pictures appear which require from one all the close attention and mental application needed to arrive at the necessary conviction that Gerald M. Hopkins, indeed, sang songs of highest poetry.

An admitted measure of oddity and obscurity has not prevented a wide worldgrowth in appreciation of the beauty of Hopkins's muse. Where fantasy and reality are inter-penetrating in art, painters will not fail to find following along paths which are not obvious. If in this Academy there may be an undue proportion of the obvious, at least it is not a tame show.

Few pictures could be referred to in the first notice, though many called for attention. In a cursory way some of these may be mentioned, and thus leave space for comment on the excellent sculpture and the fine show in the water-colour and drawings section.

SOME WORKS OF NOTE

Letitia M. Hamilton, A.R.H.A., shows four characteristic pictures. In No. 97, "The Twelve Pins, Roundstone," she describes, with intensity and clarity, a Western scene, with a vividness she was wont to find in Italian atmospheres. Dorothea Sharp's Nos. 182 and 185 are redolent of sunshine, brightening the gambols of the happy children she describes ever joyously. R. H. Sautter's three delicate descriptions of dream-like vistas are hung in a corner, but should not be missed. Another painting in a disadvantageous position—since it is itself dimly painted—is Berna Chapman's still-life composition, No. 95.

George Collie's painting of "Roses" is of signal beauty—it is No. 7, in Gallery No. 1. Below it is a portrait of "J. J. Simington, Esq.," painted by William Conor, R.H.A., with life-like expression, though there is a somewhat over-colouring of the flesh tints. This artist shows two capital pastels in Gallery No. 3, which is, in fact, the entering gallery; No. 252, "The Jade Green Earrings," is a mainly brown-toned portrait of a girl, with an alluring smile. A gem in this medium will be found in No. 205, "Potato Digging." Two important pieces of portraiture—No. 14, "William Dwyer, Esq.," by Sean O'Sullivan, R.H.A., and No. 17, "The Most Rev. Dr. Fogarty, Bishop of Killaloe," hang so close together as to afford opportunity of comparing the methods of these accomplished artists.

THE NEW MEN

Opposite is one of the most remarkable specimens of work by the new men admitted to this exhibition. It is a portrait, in which the artist, C. Galbally, has given himself no extraneous aid for effect, not even in the title. It is called "*La femme au nez cassé*." Pearl and lace seem inappropriate to her wispy hair, and pursed and purposeful lips. The natural flesh tone gives the painting a high success, though little colour anywhere is used. Of the artist's capacity as a colourist, "Pinkeens," No. 115, will be a sufficient demonstration.

PORTRAITURE

A large portrait of "Arnold Marsh," by Hilda Roberts, claims notice in Gallery No. 3, not only for the truth and strength of drawing, but for the boldness, and yet simplicity, of its tonal composition. Michael Bourke, who is well represented in the water-colours, has made adventurous progress into oils, and on a large canvas has all too daringly indulged his sense of colour. He is more sensitive to form than definite in description, but his statement of rock-burnishing sunlight and the delicacy of his shading on the cliff-face before the strident tone of his seawater and sky are finely brushed. The lighting is an emotional stimulus.

Maurice C. Wilks, in "The Seafarer," has painted a fine head, comely and strong, while nearby in No. 142, "Portrait of Louis McNeice," Nancy Sharp, without much advantage in the chosen tones of her masses, has painted a good picture and inveigling portrait. Mabel Young, Julius Olsson, Emily Court, Ernest C. Hayes and Dorothy Blackham have, on the same wall, attractive examples of their styles. An excellent work by Fergus O'Ryan also will be noted. The portrait of "Mrs John Griffin," by G. Hayes, is too intensely described in its emphasis in the platinum blonde hair, the vigour of the clasping hand and the strained gaze. If everything were more mellowed, the artist would better have expressed his power and purpose.

Mr. Humbert Craig and Mr. Frank McKelvey are among the Northern artists who show attractive works.

SCULPTURE

A feature of the show of sculpture is a number of well-modelled heads. None is without some distinction in treatment. All are remarkably vital. Laurence Campbell's "Sean O'Sullivan, R.H.A." comes near to a living presence of the subject; the profile line is particularly fine, while in full face the expression is mobile and keen. The head of Mr. Oliver Sheppard's father, with its hair and flowing beard, was a difficult subject; high art is revealed in the modelling of upper features and eyes for the animation attained in this portrait. In the smiling vitality of Miss May Power's head of "The late Miss Annie Lord," the artist has succeeded in making a true memoir of the charm and ability with which the subject graced our musical world.

The only carved head is a portrait in limestone by Peter J. Brennan. This substance is difficult to treat, and that fact is, possibly, the sculptor's excuse for merely blocking in the hair, a negligence redeemed in his delicate chiselling of the mobile and expressive lips. A more ambitious effort of Mr. Brennan's is the nude bust of a young woman, No. 317. Here is an excellent piece of modelling, cast in plaster; the features are soft and the head well poised above shoulders and breast, proportioned with anatomical truth.

Mr. Albert Power, R.H.A., is represented by a dramatic half figure which is the model for a statue portrait of Sean MacDermott, the 1916 leader, whose heroism the sculptor will commemorate in a public monument. Mr. Peter Grant exhibits several works, of which "The Captive" and "Mannanan," the Irish sea god, will engage most attention for their fine idealism and executive skill. Sheila Ann Golden has modelled a clever head, somewhat inaptly titled. It is rather than anything a description of veiled heavy-lipped misery. Sorrow may be beautiful.

Ethel Ball's group, "Zoo Babies at Play," is a striking presentation of two monkeys frolicking. A most ambitious effort is that of Francis Hourigan, "A Study from Life," in which the sculptor has achieved a pleasing anatomical study.

Other good work has been exhibited from the capable hands of G. Hayes, Morris Harding, Rosamund Praeger, Seamus Murphy and J. Langtry Lynas and James Power, whose statuette, "He Rode a White Horse," is well posed and shares virtue with Frank Wiles's attractive medallion of a girl's head.

WATER-COLOURS

The show of water-colours is highly interesting. Helen Pennefather and George R. S. Pennefather, Agnes Callear, C. M. Doran, Kate Dobbin and Carmel Flynn are typically represented in this gallery, and Kenneth Steel shows several fine etchings. Mabel Alleyne, William Dowling, Cicely M. Peel, Richard Faulkner and Howard Knee also are among the attractive exponents of this medium. Patric Stevenson, the illustrator of Old Waterford, shows a pleasing aspect of "John's Hill, Waterford." Helen Colvill's No. 274 is fine tree description, and Tom Nisbet has succeeded admirably in his painting of a record of old houses and reflecting water in No. 275.

A remarkable little picture, reddish-brown, is that of J. Langtry Lynas, No. 281, "Christ Reveals Himself before Sin." It is a dramatic conception, delicately produced. Christopher Campbell's "The Sentimental Bloke" is an intriguing idea, but he has managed somehow to convey a sense of camera distortion by enlarging the hands comparatively with the head. A nice view is Bea Orpen's No. 252.

There are several beautiful specimens of flower painting shown by Kate Dobbin, Helen Colvill, Nora McCartan, J. Crampton Walker, A.R.H.A., and Mabel Alleyne.

IRISH NEWS IN BRIEF

Mischief Charge.—Patrick Foynes, Gorthloney, Crossakiel, was, at Cromaskiel, sent for trial on a charge of public mischief. Bail was allowed.

* * *

Driver Fined.—John O'Keeffe, Gweedore, Ballintemple, Cork, was, at Cork yesterday, fined £4 for dangerous driving and £1 for failing to stop after the accident.

* * *

Pavilion Entered.—At Dundrum District Court yesterday, Gerald O'Brien, aged 16, 4 Beechill, Donnybrook, was fined £2 and ordered to pay 10s. compensation for having on the 1st April broken into a pavilion on the sports ground of the Hammond Lane Factory at Clonskeagh and stolen 6s.

* * *

"Cute" People.—"I know that Kerry people are very cute and plausible," said District Justice Flood, at Limerick yesterday, dismissing a prosecution against Denis Moriarty, who was charged with the larceny of a watch and chain. The Justice said that the evidence against Moriarty was purely circumstantial.

* * *

Cork Complaints.—Complaints of the delay in starting construction work of the proposed new Cork hospitals was voiced at Cork Workers' Council. Mr. C. Connolly said that young men engaged in the building trade were leaving for England to secure employment. Mr. Weldon said that the whole thing was a scandal. It was decided to circularise the local Dail deputies and to make representations to the Minister for Industry and Commerce.

* * *

White Gloves at Limerick.—White gloves were presented to Judge E. J. McElligott at Limerick Circuit Court yesterday, there being no criminal indictments from County Limerick. Accepting the presentation from Mr. H. O'B. Moran, County Registrar, the judge asked—"Are you sure you can afford them?" Mr. Moran—Yes, my lord. Judge—Well, I am very glad to hear that, and also that the County of Limerick is crimeless.

* * *

Killarney Charge.—John O'Sullivan, Knocknahoe, charged at Millstreet, Co. Cork, yesterday, with assaulting Civic Guard Kelly and damaging his uniform, was remanded in custody. It is understood that the charges arose out of incidents in Killarney on March 25th, during Mr. de Valera's visit to Killarney, when Civic Guards prevented attempts by young men to paint political slogans on the roadways and dead walls.

* * *

Poteen Fine.—A fine of £100, mitigated to £12, was imposed on Peter McMahon, Gregarnagh, Ballybay District Court, by District Justice Goff yesterday, on a charge of being knowingly concerned in a churn, cooler and treacle drum used for illicit distilling, and found in a locked apartment in a disused house. It was stated by the prosecution that Sergeant Callery, Shantonagh, found the articles, and a gallon of wash, in a locked apartment of an old house, of which McMahon had the key, which McMahon denied.

* * *

Letterkenny Girl's Death.—An open verdict was returned at Letterkenny yesterday on Bridget Gallagher, Ballymacool terrace, Letterkenny, who died from injuries sustained when knocked down by a motor car on Port road late on Thursday night. Thomas J. Poynton, traveller, Athlone, said that as the car came close to three girls they rushed to the side of the road. Miss Gallagher broke away from the others and crossed to the opposite side. The car struck her.

Cotton Mills at Naas.—Work on the erection of the new cotton mills in the old military barrack, Naas, has been completed. It is stated that 300 operatives will be employed in the concern.

* * *

Aged Man Burned.—That death was due to heart failure and shock, the result of burns, was returned at an inquest on Michael Hynes, 72 years, Headford, Co. Galway, who was found by his son lying near the fire in his house with extensive burns on the body.

* * *

Stole Trees and Shrubs.—At Dundrum District Court yesterday, before District Justice Reddin, John Hughes, Glenamuck Cottage, Kilternan, was fined £1 1s. and ordered to pay £2 compensation for having stolen trees and shrubs, the property of Mrs. Dixon and Mrs. Byrne, Kilternan.

* * *

The First Man.—At Limerick District Court yesterday, William Moohan, Upper Mount street, Dublin, who was charged with the larceny of two cattle by a trick and who failed to answer to his bails at the previous Court, was sentenced to three months' imprisonment. District Justice Flood said that he had trusted Moohan to pay £10 compensation to the owners of the cattle, but subsequently a bench warrant had to be issued for his arrest. He was the first man in Ireland who had let him down after getting a chance.

BALLROOM DANCING COMPETITIONS

The South of Ireland Official Board of Ballroom Dancing held the All-Ireland Amateur, Open and Novice Dancing Championships in the Metropole Ballroom last night. The results, declared at 2 o'clock this morning, were as follows:—Open Championship—1, Kevin Byrne and Maureen Trainor; 2, George Begley and Christine Kane; 3, Denis Delaney and Agnes Leonard. Amateur Championship—1, Kevin Byrne and Leila Trainor; 2, George Begley and Ethel Wilson; 3, Denis Delaney and Agnes Leonard. Novice Championship—1, James Henry and Bertha Dixon; 2, George Roberts and Nettie Gregory; 3, Harry Harris and Olive Harte.

"L'ELISIR d'AMORE"

There was again good support for the Dublin Operatic Society's presentation of "L'Elisir d'Amore" at the Gaiety Theatre last night. A feature of the production was the splendid work of the chorus, who took their leads well and sang the tricky music with confidence. Francis Russell was again in splendid voice, and shared with Murray Davies the honours of the night. The ladies were Cecile Lanyon (Adina), Rita Lynch (Gianetta), with Roderick Jones as the sergeant.

To-day at the matinée performance "The Magic Flute" will be presented at 2.30, and at night "Rigoletto" will hold the stage.

To-morrow (Sunday) afternoon there will be, by special request, a performance of Puccini's "La Bohème" at 4 o'clock.

COMMERCIAL TRAINING.
170 Appointments and 723 Certificates gained since Jan., 1938, by students of SKERRY'S COLLEGE, 76 Stephen's Green. —(Advt.)

Whether you buy the
CHEAPEST AND BEST
or the DEARER CUTS, you cannot have Cheaper Food than . . . .
BACON at these prices.
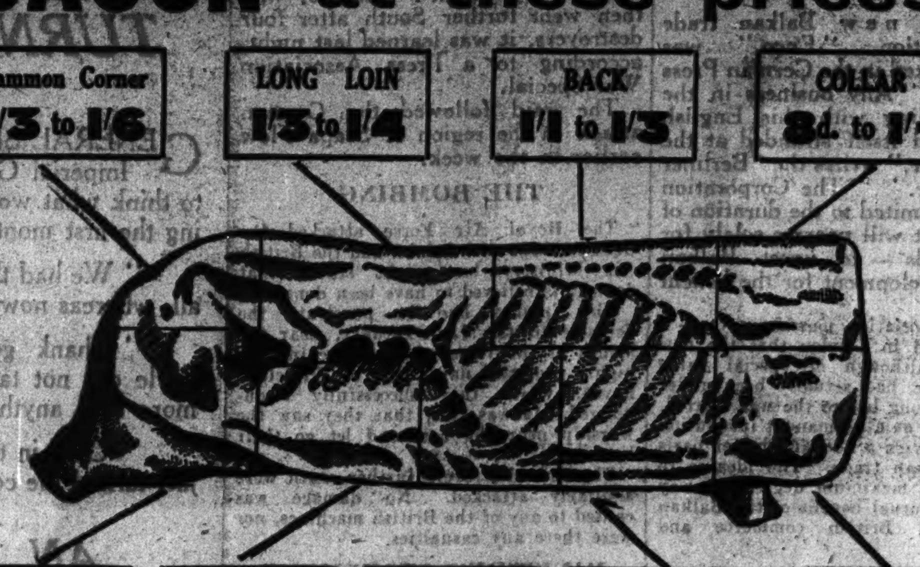

There is BACON for Every Home
AT PRICES TO SUIT EVERY PURSE
ISSUED BY THE PIGS AND BACON COMMISSION.

BRITISH AIRMEN CASUALTIES

The 24th British Air Ministry communiqué of Royal Air Force casualties issued last night contains 85 names. The list is:—

KILLED IN ACTION.

Addie, Pilot-Officer P. A. P.; Ayres, Flying Officer V. H.; Broughton, Sergeant L.; Miller, Sergeant J. E.; Phillips, Sergeant H.; Prosser, Aircraftman, First Class F.; Rowling, Sergeant G. A.; Wallace, Leading Aircraftman A. V.

PREVIOUSLY REPORTED "MISSING," NOW PRESUMED "KILLED IN ACTION."

Grossey, Sergeant R. C.; Hill, Aircraftman, First Class, A. M.; Lane, Leading Aircraftman, A. W. W.; Sheppard, Acting Sergeant L. A.

WOUNDED OR INJURED IN ACTION.

Crann, Aircraftman, Second Class, R.; Kain, Flying-Officer E. J., D.F.C.; Ritter, Leading Aircraftman C. M.; Saul, Pilot-Officer E. D.; Stillings, Sergeant D. H. A.

MISSING.

Baskerville, Acting Flight-Lieutenant J. E.; Close, Leading Aircraftman L.; Cross, Acting Sergeant R. W.; Fennell, Pilot-Officer E. O'K. O.; Jones, Sergeant A. R.; Newton, Leading Aircraftman W. G.; Nichols, Flight-Sergeant D. W. G.; Roberts, Leading Aircraftman J. B.; Shepperson, Sergeant R. D.; Stiles, Sergeant G. H.; Wheatley, Flying-Officer C. M.; Williams, Sergeant S. A.

KILLED ON ACTIVE SERVICE.

Berrill, Flight-Lieutenant R. E.; Cotterell, Sergeant, M. C.; Fanshawe, Flying-Officer, R. V.; Findlay, Sergeant D. C.; Gillings, Sergeant J. W.; Graeme, Flying Officer N. S.; Harbour, Acting Sergeant R. J.; Harris, Sergeant H. J. L.; Hinton, Pilot-Officer L. P.; Hunter, Pilot-Officer H. R.; Jackson, Corporal R.; Lawrence, Leading Aircraftman G. A.; Mackenzie, Aircraftman, First Class, L. L. J.; Macrae, Flying-Officer W. J., D.F.C.; Milsom, Pilot-Officer D. R. D.; Morgan, Leading Aircraftman E. V.; Murphy, Sergeant C. T.; Nettleton, Pilot-Officer P. J. M.; Obolensky, Pilot-Officer A.; Pizzey, Leading Aircraftman F. W.; Radcliffe, Pilot-Officer H. P. J.; Rose, Aircraftman, Second Class, G. T.; Sharpe, Aircraftman, Second Class, J. A.; Swire-Griffiths, Flying-Officer W. J.; Vann, Pilot-Officer E. R.; Winterton, Aircraftman, Second Class, K. G.

MISSING, BELIEVED KILLED ON ACTIVE SERVICE.

Balstom, Flying-Officer J. P. H.; Fennell, Pilot-Officer L. R. G.; Halliday, Aircraftman, First Class, J. V.; Lilburn, Flying-Officer E. C.

WOUNDED OR INJURED ON ACTIVE SERVICE.

Alexander, Aircraftman, First Class, D.; Auger, Pilot-Officer H. F.; Beach, Corporal G. W.; Blair, Leading Aircraftman W. N.; Brightmore, Corporal P. R. A.; Carter, Leading Aircraftman G. W. O.; Elliott, Acting Pilot-Officer P. O.; Jay, Sergeant A. R.; Jones, Sergeant H. G.; Knighton, Sergeant T. H.; Mallon, Sergeant A. V.; Sinclair, Sergeant G. A.; Statham, Flying-Officer B.; Wylie, Pilot-Officer G. R.

DIED OF WOUNDS OR INJURIES RECEIVED ON ACTIVE SERVICE.

Duff, Sergeant R. C.; Hermels, Sergeant A. R.; Johnson, Pilot-Officer P. R.; Lynch, Aircraftman, First Class, D. H.; Scott, Acting Pilot-Officer W. G.

DIED ON ACTIVE SERVICE.

Broadhurst, Aircraftman, Second Class, R.; Cross, Aircraftman, Second Class, G. S.; James, Corporal L. C.; Lock, Leading Aircraftman H. F.; Ronald, Aircraftman, First Class, J.; Sparrow, Sergeant T. J.; and Tobin, Aircraftman, Second Class, A. E. B.

DUBLIN SALES OF REAL PROPERTY

ALDERMAN'S CALL FOR LEGISLATION

A large amount of real property is being disposed of by Dublin people to non-nationals, according to a resolution in the name of Alderman Cormac Breathnach, LL.D., T.D., which will be discussed at a meeting of the General Purposes' Committee of the Dublin Corporation next Tuesday.

Dr. Breathnach's resolution says that in view of the large amount of real property being disposed of by nationals to non-nationals in this city, the Government be requested to introduce legislation prohibiting such transference of property except by sanction of local authority or other constituted authority.

Another resolution by the same member proposes that in case of sales of ground rents or tenement property the local authority have first option on purchase.

Among the other resolutions that will come before the meeting is one in the name of Councillor Cooney, T.D., that the Committee recommend Smithfield as a site for a 'bus terminus.

In connection with this matter there is a report from the Law Agent with reference to the Corporation's powers under the Road Traffic and Town-Planning Acts, and a letter from the general manager, Great Southern Railways notifying the company's objection to a 'bus station there.

TILLAGE CAMPAIGN

The Ministry for Agriculture reports that in most districts the tillage "drive" has been very satisfactory. If, however, cases of non-compliance are reported they will be dealt with otherwise than by entry on the lands. A County Dublin grazing farmer, who attempted to evade his responsibilities by representing that he was arranging to let a field for tillage, finally received a two days' notice to comply with the Order, and the letting was promptly made. Similar warnings in other cases had the desired effect.

GRAND NATIONAL WINNERS

THREE BIG PRIZES FOR IRELAND

One ticket held in Ireland in the Hospitals' Trust Sweepstake on the Grand National won £15,000 and two won £10,000 each for their holders as the result of the race yesterday. Here are the winners of the prizes:—

£30,000 EACH

The following are the tickets which drew

BOGSKAR.

AUGUST RUGGIERE, 987 East 178 street, Bronx, U.S.A. (AT 26063).

"PLYMOUTH," Canada (EQ 28669).

£15,000 EACH

The following are the tickets which drew

MACMOFFAT.

"TWO COMMUNISTS FROM THE WEST AND SAINTS," Colaiste Brighde, An Falcarrag, Tirconaill (HM 77915).

"BREWERY," c/o H. Ruttonjee and Son, 7 Duddell street, Hong Kong (LS 63140).

£10,000 EACH

The following are the tickets which drew

GOLD ARROW.

M. HALLINAN, Corrimbla North, G. McKENNA, Hill street, Ballina, MISS MULROONEY, Rathlee P.O., Sligo (JW 11264).

"SPITFIRE," 24 Eden road, Glenageary, Co. Dublin (JM 44665).

IRISH BACON IN THE ISLE OF MAN

A QUESTION OF PRICE

From a Correspondent.

A statement that bacon was being sold in Dublin shops at several pence per pound less than was being charged for Irish bacon in the Isle of Man was made in the Tynwald Court by Mr. Eric W. Fargher, lawyer-member, of Douglas. He said that in Dublin bacon was being retailed at 1s. 3d., 1s. 2d., 1s. 1d. and 11d. per pound. In the Isle of Man it was 1s. 11d. He asked the reason.

The Lieutenant-Governor (Earl Granville) said that he could not give comparisons as between the prices of Irish bacon in Dublin and in the Isle of Man, but he would point out that in the Isle of Man they were guaranteed prime Irish bacon. In England people had to take whatever bacon was available for them, and it was of all grades and from all kinds of countries, including China.

Mr. W. H. Alcock, an Irish member of the Court, said that, while there was no complaint as to the quality of the Irish bacon that was being sold in the Isle of Man, there was a considerable discrepancy between the prices of Irish bacon in Liverpool and in the Isle of Man. It looked as though someone was making too much profit out of it.

The Lieutenant-Governor said that the prices of the choicer cuts only had been quoted. It was their object to keep the price of the less choice cuts as low as possible.

To this Mr. Fargher retorted: "There is no cheap bacon in the Isle of Man."

MOUNT STREET CLUB ENTERTAINMENT

"The Pembroke Rascals" entertained the members of the Mount Street Club and their families to a musical treat at the club last evening. The Accordion Rascal (M. Nagle) proved a popular "turn" with a topical number, and, Angela Murray, a young favourite at the club, delighted members with song and dance. The Singing Rascal (J. Mooney) sang pleasing baritone solos, and the Hill Billy Rascals also were well received. The Two Maggers (A. Dixon and B. Gulwell) and The Rascals provided two humorous sketches, which were cleverly produced and evoked much merriment. Miss Mary Jones and Miss Mai Murphy proved efficient accompanists.

CLERICAL OFFICERS.
Next Exam., July, 1940. Oral and Correspondence Classes. — McGUIRE'S COLLEGE, Gardiner's Row, Dublin.—(Advt.)

OBITUARY

THE VERY REV. DR. JAMES McGRANAHAN

The Rev. Dr. James McGranahan, an ex-Moderator of the Presbyterian Church in Ireland, who for over a quarter of a century was a minister in Londonderry, died yesterday at his residence, Balmoral avenue, Belfast, in his eighty-fifth year. Dr. McGranahan was born at Castlederg, County Tyrone, and was educated at Queen's Colleges, Galway and Belfast. He was ordained in 1885, at Union Road, Magherafelt, and two years later was installed in Gardenmore, Larne. For five years he ministered there, and afterwards was for ten years minister of Townsend Street Church, Belfast. In April, 1902, he began a long ministry at First Derry, where he succeeded the late Rev. James Cargin. He discharged his ministerial duties with conspicuous ability. On the occasion of his retirement in 1927, many tributes were paid to him, including compliments from sister Churches and also from philanthropic bodies with which he was connected. A man of marked literary attainments, he had a brilliant academic career. He held the Peel Prize in English composition at Galway, as well as being prizeman in many other subjects. At the Assembly's College, Belfast, he won the Findlater Scholarship, and was President of the Theological Society. In 1914 he received the degree of D.D. from the Presbyterian Theological Faculty, Ireland.

HERR ROBERT WENZEL

We regret to announce the death, which occurred suddenly at his residence at Mount Merrion, Dublin, yesterday morning, of Herr Robert Wenzel, Consular Secretary of the German Legation in Dublin. He entered the service of the German Foreign Office in 1911, became an Assistant in the Administration in 1924, and was attached to the Consulate in New York, where he served until 1934. In that year he was transferred to the Legation in Dublin. His colleagues in the German Legation regret deeply the loss of an official who spent his life in loyal service to his Government. Herr Wenzel was distinguished by his devotion to the faithful and unassuming execution of his duties. He was of a most lovable disposition and incapable of making enemies. He and his wife have made many friendships in Ireland, where his understanding and personal attractiveness were fully appreciated. Herr Wenzel, who was fifty-five years of age, was married to a Viennese lady, and their daughter is the wife of an Irishman serving as a Captain in the Indian Medical Service. His widow and daughter have all the sympathy of their many friends in their irreparable loss. Yesterday the German flag at the Legation was flown at half-mast.

MR. JOHN KENNEDY

Mr. John Kennedy, pawnbroker and merchant, Main street, Wicklow, who died yesterday, was a former Chairman of the Wicklow Urban Council, having been elected in the Labour interest. He was also Chairman of the Wicklow Regatta Committee, and was a member of other local bodies. Before he set up his business in Wicklow, he was manager of several establishments in Dublin.

RATHFARNHAM PARISH CHURCH

In addition to the usual Service at 11.30, a short Service will be held in Rathfarnham Parish Church every Sunday morning at 10.15, commencing to-morrow. This Service is being held for those who find themselves unable to attend the Service at 11.30, and it is hoped that many will avail themselves of the opportunity.

IRISH WILLS

Mr. Joseph McFarlane, of The Mall, Baldoyle, Dublin, who died on December 14th last, aged 88 years, left personal estate in England and Eire of the value of £11,268.

Dr John Joseph Ryan, M.D., of Dartmouth Park road, Kentish Town, London, N.W., who died on February 8th last, son of the late T. M. Ryan, of Rosemary street, Roscrea, has left £8,819.

HAVE YOU FILLED IN CROSSWORD?
SEE PAGE 3
1st Prize
Fortnight's Holiday any Irish Resort and £50, or Cash £70.
2nd Prize
A Week's Tour of Ireland and £15, or Cash £30.

A happy smile is one ... greatest assets. If it ... by dull, discoloured ... KOLYNOS, the toot... which cleans and polis... out harmful abrasive ac... penetrating foam keeps... wonderfully fresh and ...
Of all Chemists and ... 2/-, 1/3 & 6d.
KOLYNOS DENTAL ... ECONOMICAL Too...

PUBLIC NOT...

COUNTY BOROUGH ... THE HOUSING OF THE WO... ACTS, 1890 TO ... UPPER KEVIN STR... COMPULSORY PU... ORDER, 1939—SE...

INDIAN POLICE A... POLICE (CLAS...

THE INDIAN CIVI... AND BURMA CIVI... (CLASS I...

PATENT...

CHURCH NO...

METHOD... OVERSEAS MIS... ANNIVERS...

S. BRIGID'S, ST...

CHEQUE FOR ST... DE PAUL SO...

Spotlight on Charm

A happy smile is one of life's greatest assets. If it is marred by dull, discoloured teeth try KOLYNOS, the tooth paste which cleans and polishes without harmful abrasive action. Its penetrating foam keeps the mouth wonderfully fresh and healthy.

Of all Chemists and Stores, 2/-, 1/3 & 6d. Made in Eire

KOLYNOS DENTAL CREAM

The Most ECONOMICAL Tooth Paste

MEET AT CORBALTON HALL

AT THE MEET.—Mr. J. Leonard and Mrs. E. Boylan at yesterday's Meath Hunt and Pony Club meet at Corbalton Hall.

PRIMA DONNAS, PAST AND PRESENT.—Elena Danielli, the Dublin Operatic Society's guest artist (left), photographed with Madame Margaret Burke Sheridan, the former Irish prima donna, after they had lunched together yesterday

MR. R. N. BRADY with his recently executed portrait of Dr. Bouchier Hayes.

FEIS PRIZE-WINNERS—Miss Hazel Ross and Master Sydney Bryans, winners of the Junior Piano Duet Competition at the recent Father Mathew Feis. They gained 99½ per cent.

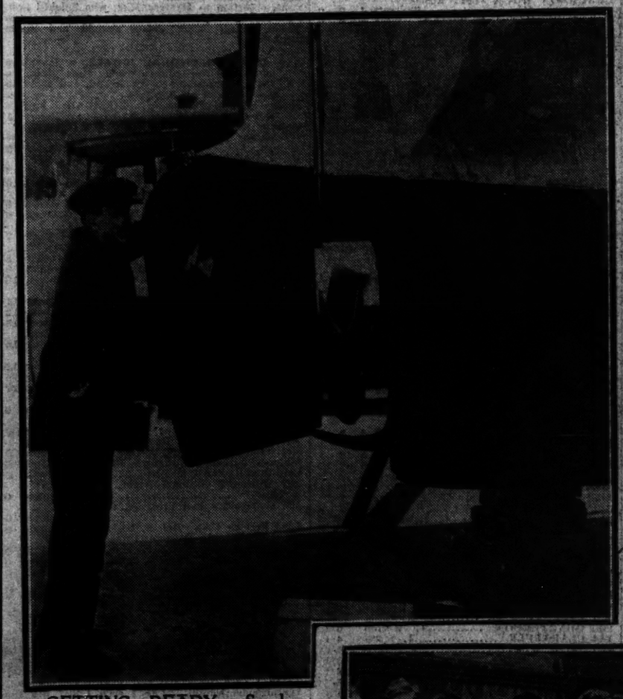

GETTING READY—Sandpapering a yacht's hull in preparation for painting, at Dun Laoghaire.

THE MOST REV. DR. WALL, Bishop of Thasos and Vicar-Capitular, leaving the church after yesterday's Requiem Mass, at St. Kevin's, Harrington street, for the late Venerable Archdeacon Grimes, P.P. Below: Students of Synge street C.B.S. walking in the procession.

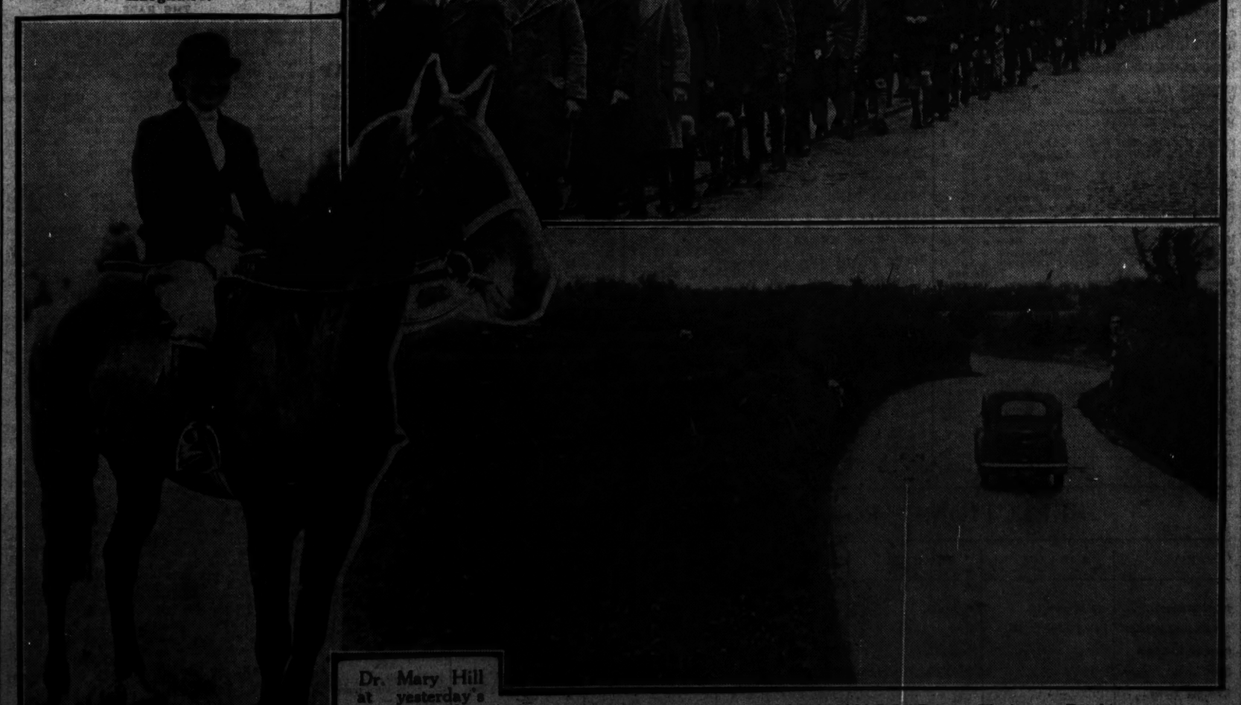

Dr. Mary Hill at yesterday's meet at Corbalton Hall.

STRAIGHTENING THE NAVAN ROAD near Flathouse, Dunboyne, Co. Meath.

VINEGAR

Crosse & Blackwell have been licensed vinegar brewers of pure malt vinegar and distillers of distilled malt vinegar for over a century.

They have never manufactured or supplied anything but genuine vinegars.

Crosse & Blackwell's name on the bottle is guarantee that the vinegar is genuine vinegar, complying with all the requirements of the Food and Drugs Acts and satisfying the highest standards of quality and purity.

(Signed) CROSSE & BLACKWELL (Ireland), LTD.

Dublin, 5th April, 1940.

PUBLIC NOTICES.

COUNTY BOROUGH OF DUBLIN.

THE HOUSING OF THE WORKING CLASSES ACTS, 1890 TO 1931.

UPPER KEVIN STREET AREA COMPULSORY PURCHASE ORDER, 1939—SECTION 2.

NOTICE is hereby given that the Minister for Local Government and Public Health, in pursuance of the powers vested in him by the Housing (Miscellaneous Provisions) Act, 1931, on the third day of March, 1940, confirmed without modification an order submitted to him by the Right Honourable the Lord Mayor, Aldermen and Burgesses of Dublin (hereinafter called "the Corporation") authorising the Corporation to purchase compulsorily for the purposes of Part III. of the Housing of the Working Classes Act, 1890, the lands described in the Schedule hereto.

A copy of the Order and of the map referred to therein has been deposited at the office of the Dublin City Manager and Town Clerk, City Hall, Dublin, and may be seen at all reasonable hours.

The Order will become operative at the expiration of three weeks from the date of this Advertisement, but if proceedings in the High Court are instituted within that period by an aggrieved person desirous of questioning the validity of the Order, the Court may, if satisfied that the Order is not within the powers of the Act or that the interests of the applicant have been substantially prejudiced by any requirement of the Act not having been complied with, quash the Order either generally or in so far as it affects any property of the applicant.

SCHEDULE.

The area to which the Order applies is bounded as follows:—

On the North by the Public Street known as Upper Kevin street, on the West by No. 11 Upper Kevin street or the site thereof, on the East by No. 9 Upper Kevin street or the site thereof, and on the South by Hackett's Court, all which bounding premises are included in the Kevin Street Area Compulsory Purchase Order, 1935.

Dated this 5th day of April, 1940.

P. J. HERNON,
City Manager and Town Clerk,
IGNATIUS JNO. RICE,
Law Agent.

City Hall, Dublin.

INDIAN POLICE AND BURMA POLICE (CLASS I.).

Owing to the war there will be no recruitment to the above Services by Competitive Examination. Recruitment by selection without written examination will, however be continued in 1940 for the Indian Police. One vacancy in the Burma Police (Class I.) will also be filled by selection.

Candidates, who must be over 21 and under 23 years of age on 1st August, 1940, must have qualified by examination for a degree; but those taking a degree examination this year may be admitted provisionally.

Full particulars and forms of application may be obtained from the Appointments Boards of Universities in the British Isles, or from the Services Department, India Office, Whitehall, S.W.1.

The latest date for the receipt of applications is 15th May, 1940. Applications should, however, be submitted as soon as possible.

India Office,
April, 1940.

THE INDIAN CIVIL SERVICE AND BURMA CIVIL SERVICE (CLASS I.).

The recruitment of Europeans in 1940 will be by selection without written examination. Candidates must have qualified for a good Honours Degree, but those who are sitting for their Final Honours Schools this year may be admitted provisionally. The age limits are 21-24 on the 1st August, 1940. Entry closes on the 15th May, 1940. Applications should, however, be submitted as soon as possible. Full particulars and forms of application may be obtained from the Appointments Boards of Universities in the British Isles, or from the Services Department at the India Office, Whitehall, London, S.W.1.

India Office,
April, 1940.

PATENTS.

NO. 14410—IMPROVEMENTS IN AND RELATING TO "CROWN" CAPS FOR BOTTLES AND OTHER LIKE CONTAINERS.

THE Proprietor of the above Patent desires to enter into arrangements, by way of Licence or otherwise, for the exploitation of the Invention in this country. Apply

TOMKINS & CO.,
Patent and Trade Mark Agents,
SWITZERS BUILDING,
94 GRAFTON STREET, DUBLIN.

CHURCH NOTICES.

METHODIST OVERSEAS MISSIONARY ANNIVERSARY.

YOUTH MEETING,
TO-NIGHT (SATURDAY) AT 7 p.m.

CONVERSAZIONE,
MONDAY AT 6 p.m. (1/- and 6d.).

PUBLIC MEETING,
MONDAY, 7.30 p.m. (Organ Recital at 7.10 p.m.).
ALL TO BE HELD IN
CENTENARY CHURCH
(STEPHEN'S GREEN).
VISITING MISSIONARIES,
SPECIAL MUSIC
REPRESENTATION, etc., etc.

S. BRIGID'S, STILLORGAN.

SUNDAY, 7th APRIL, 1940 (To-morrow):
8.30 a.m.—Holy Communion. (Young People Specially Invited.)
11.30 a.m.—Preacher: Rev. R. Watson, M.A.
6.30 p.m.—Preacher: The Rt. Rev. the Lord Bishop of Kilmore, D.D.

Collections in aid of the Diocesan Board of Education.

ST. MATTHEW'S CHURCH, IRISHTOWN.

THE ARCHBISHOP OF DUBLIN
will hold
A CONFIRMATION SERVICE
TO-MORROW (SUNDAY) at 7 p.m.

RATHFARNHAM PARISH CHURCH.

On and after To-morrow (Sunday), April 7th, there will be
A SHORT SERVICE at 10.15
in the PARISH CHURCH.

DIOCESAN COUNCIL OF YOUTH.

ANNUAL YOUTH SERVICE,
ST. ANN'S CHURCH,
DAWSON STREET,
8 P.M. WEDNESDAY NEXT, APRIL 10th.
Preacher:
VERY REV. R. C. H. ELLIOTT, M.A.,
Dean of Down.

MERRION HALL,

LOWER MERRION STREET.
SERVICES TO-MORROW (SUNDAY), 12 and 7.
MR. JOHN McALPINE.

CHEQUE FOR ST. VINCENT DE PAUL SOCIETY

"I am a man of small means, but I feel I must help those having to depend on charity," wrote Mr. John Barnes, 1147 Holmom street, San Francisco, California, who sent a cheque for £25 to the St. Vincent de Paul Society in Dublin. The cheque was sent through the Lord Mayor of Dublin.

INVENTIONS PATENTED.
W. R. Doyle, Patent Agent, 25 Up. O'Connell st., Dublin

LETTERS TO THE EDITOR

THE LIFFEY SALMON

TO THE EDITOR OF THE IRISH TIMES.

SIR,—May I support Dr. Leeper's plea for fair play for the Liffey salmon? Hardly any salmon have succeeded in getting up the river this season so far. One good flood came down in the middle of February, but "snow broth" was in it, and few fish ran. Since then plenty of rain has fallen, but the Liffey water has not been once discoloured.

The danger is twofold: disease among the salmon parr from stagnant water, and an insufficiency of spawning fish.

Surely the danger can easily be averted! The new reservoir is filling fast enough; to turn off the tap for a couple of days will do the scheme no harm. If the official in charge of the new dam will kindly allow the next rain, which falls in the Liffey catchment area, to come down in a good brown floor, where nature meant it to flow, the immediate danger to the fishery will have been averted, and then the filling of the reservoir can be resumed.—Yours, etc.,

A. A. LUCE.

Ryslaw, Bushy Park road, Dublin,
April 6th, 1940.

AGRICULTURE AND INDUSTRY

TO THE EDITOR OF THE IRISH TIMES.

SIR,—Apart from the merits, or the reverse, of social credit in Alberta, it may become a protest on behalf of the agricultural industry against the adverse conditions under which it labours to support the burden of modern civilisation, which has become an industrial one, not only in Europe, but elsewhere, since agriculture is subject to the law of decreasing returns, while the manufacturing industry is under the law of increasing returns, which vary inversely with each other, in the same way as the number of year's purchase do with this corresponding rates of interest, in finance.—Yours, etc.,

JOHN H. BURTON.

Newtown Park, Co. Dublin,
April 4th, 1940.

"SUMMER TIME IN BALLYPOREEN"

TO THE EDITOR OF THE IRISH TIMES.

SIR,—In reply to Mr. E. Ryan's query regarding the position of sun dial in Ballyporeen, this will be found at the end of Mr. Leask's kitchen garden by the rear of henhouse. The sun dial may be hidden to the eyes of a casual observer. A mountainous accumulation of discarded spats and old candles explains the mystery. Here the sun dial lies buried, as Ballyporeen would bury New Time. This will be vouched for by Mr. Leask, although he was only a simple country lad when in Ballyporeen.

It is self-evident why hens have recently ceased to lay eggs with zipp-fasteners. Steel clippings are no longer obtainable as poultry food, all available supplies of steel being required to enlarge cinemas for those simple country lads who crowd to Dublin with the pious hope of jobs in a famous brewery. It is strange how they fail to secure these jobs when it is admitted that they sing so nicely that lovely refrain—

I love to bask in James's street,
Now this may seem very queer,
But O, the fragrance is a treat
Of beer, ye glorious old beer.

Yours, etc.,

OSCAR LOVE.

April 5th, 1940.

FRENCH FILMS

TO THE EDITOR OF THE IRISH TIMES.

SIR,—I am glad that Mr. Liam O'Laoghaire, the Secretary of the Irish Film Society, found my article on French films interesting.

Perhaps I should say, in accepting with gratitude his additions and corrections, that my omission of all mention of *Kermesse Héroïque* was deliberate. In my opinion it is a lifeless and academic piece of work which would not give a good first impression to a public unacquainted with the virtues of the more typical French films.

I referred to the existence of a large number of good, competent French films, which I did not attempt to mention by name. But I would like to cap Mr. O'Laoghaire's citation of that excellent and timely screen play, "*Les Otages*," with a hearty recommendation of "*Gens de Voyage*."—Yours, etc.,

LEONARD CARNE FORD,
Paris Correspondent.

31 Rue de Seine, Paris, 6e,
April 3rd, 1940.

Lord Portal is to be the chairman of a Coal Production Council set up by Mr. Geoffrey Lloyd, British Mines Minister, to increase coal exports, maintain supplies for home purposes and to promote a big increase in the output of coal.

WAR MEANS MORE PERILS FOR HIM TO FACE

The work of this vital Service must go on in War as well as in Peace.

In time of War it may be more difficult for you to contribute to the Life-Boat Service, but remember that these heroic men are working now in circumstances of far greater difficulty and danger.

Contributions, however small, are urgently required to maintain this great national Institution.

Send us whatever you can afford.

ROYAL NATIONAL LIFE-BOAT INSTITUTION
LIFE-BOAT HOUSE
Boreham Wood, Herts.
The EARL OF HARROWBY, Hon. Treasurer,
Lt.-Col. C. R. SATTERTHWAITE, O.B.E., Secretary.

Blot out the miles

A valuable connecting link between people all over the country and those with good value for sale (to take only one instance) exists in the form of "Irish Times" small advertisements. You can often anticipate profitably, or make unnecessary a visit to the city, by reading them.

PARISH OF ST. PAUL, GLENAGEARY.

THE NEW INCUMBENT

The Board of Nomination for the Parish of St. Paul, Glenageary, met yesterday at the Diocesan Offices, 43 Kildare street, Dublin, when the Reverend Norman Lee Roberts, M.A., Incumbent of Greystones, was nominated to the vacant Incumbency.

Mr. Norman Lee Roberts was educated at the University of Dublin, where he took his B.A. degree in 1916 and his M.A. in 1919. He was curate of St. Andrew's Church, Dublin, from 1917 to 1919. He was Honorary Clerical Vicar of Christ Church Cathedral from 1919 to 1924. He was curate of Holy Trinity Church, Rathmines, from 1924 to 1928, and has been Incumbent of Greystones since 1928.

BIBLE CHURCHMEN'S MISSIONARY SOCIETY

WORK IN BAFFINLAND

The Rev. Canon J. Turner yesterday addressed members of the Bible Churchmen's Missionary Society at the annual meeting in the Dawson Hall, Dawson street, Dublin. The Rev. R. Northridge was in the chair.

Canon Turner, who is on a visit to this country from Baffinland, in the Arctic, gave an account of the work done by missionaries among the Eskimos. He also gave an account of the conditions of life in Baffinland and of the difficulties that had to be faced, one of which was the means of travel. He said that wide distances had to be covered over a parish approximately the size of England and France and much frozen sea had to be traversed.

Canon Turner was recently appointed by Bishop Fleming as one of the first five Canons of the new Cathedral at Ak Lavik.

EXPORT OF FAT CATTLE

The attention of exporters of fat cattle is directed to the announcement by the Department of Agriculture which appears in our advertisement columns, indicating that alterations have recently been made in the prices fixed for certain classes of cattle exported to Great Britain, and setting forth the prices that will be paid by the British Ministry of Food until further notice for all classes of cattle.

Craven 'A' are always so throat-smooth

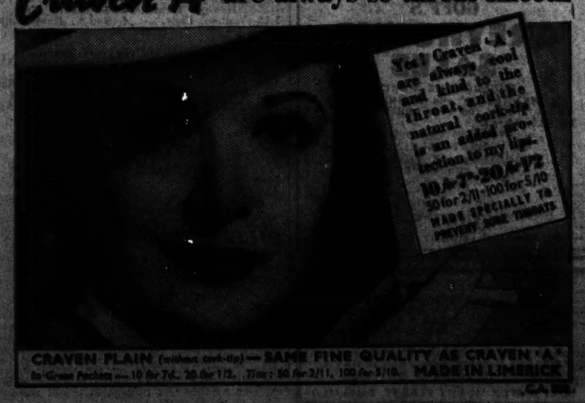

CRAVEN PLAIN (without cork-tip) — SAME FINE QUALITY AS CRAVEN 'A'
In Green Packets — 10 for 7d., 20 for 1/2. Tins: 50 for 2/11, 100 for 5/10. MADE IN LIMERICK

HOW BOGSKAR WON THE "NATIONAL"

LEOPARDSTOWN CARD

Ajar Fancied for Chief Event: Suspension May Score

THERE will be no shortage of runners at Leopardstown this afternoon, where the varied programme, embracing events over fences and hurdles and on the flat, promises to provide very attractive racing.

The Leopardstown Plate of 200 sovs., presented by the Government of Ireland, will bring into opposition such high-class middle-

Tote Double on Fourth and Fifth Races.

distance performers as Overall, Ajar and Ellen's Pride. Overall has been set a stiff task, but is sure to run well. Preference, however, is for Ajar, who should be more forward than most of the others in view of his having run in hurdle races during the winter.

Mac's Cottage, who made most of the running in the Irish Grand National, should take a lot of beating in the Dundrum Steeplechase.

The Tower Maiden Hurdle has an open appearance, and such as Red Shaft, Sunburn II., Suspension, Tract and Hard To Part, all seem to hold good chances. Suspension may be the best to stand.

Of the two years old engaged in the Sugar Loaf Plate that have already run Breadmaker holds the best credentials, but it is noticeable that so far all the races for youngsters have been won by horses running for the first time. Selections:—

Tower Maiden Hurdle—**Suspension.**
Sugar Loaf Plate—**Breadmaker.**
Silverpark Steeplechase—**Van Gough.**
Leopardstown Plate—**Ajar.**
Dundrum Steeplechase—**Mac's Cottage.**
Corinthian Plate—**Angerton.**

TOTE DOUBLE:

Ajar and Mac's Cottage.

3.0—TOWER MAIDEN HURDLE RACE of 100 sovs. Second 10 sovs., third 5 sovs. A hurdle race for maidens, four years old and upwards. 1½ m. Age st. lb.
STARFLIER (Mr. H. J. Delmege) Mullins a 11 7
HARD TO PART (Mr. J. T. Rogers) B. Rogers a 11 7
TRACT (Sir Ulick Blake) ...W. J. Byrne a 11 7
BILL BAILEY (Mr. A. D. H. Cooke) Brabazon 5 11 4
BRADICATE (Mrs. E. McGrath) Parkinson 5 11 4
MISTAKE (Major E. C. Doyle) Hilliard 5 11 4
AMOR DE CUBA (Mr. W. J. Kelly) Owner 5 11 4
BRIGHT EARL (Mr. Thos. Field) Brabazon 5 11 4
KARIMAI (Mr. J. A. Mangan) ...Owner 5 11 4
SUNBURN II. (Miss D. Paget) C. A. Rogers 5 11 4
CUTE JOHN (Mr. G. V. Malcolmson) Tyndall 5 11 4
RED SHAFT (Major D. W. Daly) O'Ferrall 4 10 10
PUCK FAIR (Mr. T. Morrow) Sleator, jun. 4 10 10
BANTRY BOY (Mr. D. Malone) Owner 4 10 10
SUNNY TOL (Mrs. A. Gill) ......Flynn 5 10 9
BONFIRE BANK (Mr. H. E. Massy) McKeever 5 10 9
MODEST SONNY (Mr. P. McCavana) Mangan 5 10 9
GODSTONE (Mr. J. V. Rank) Fetherston 5 10 9
SUSPENSION (Mr. T. J. Taaffe) Owner 6 10 9
COURT-NA-REE (Mr. J. Quinn) D. Malone 4 10 5
GLENKIERAN (Mr. T. J. Lynch) Banahan 4 10 5
Above are declared runners.

44 STARFLYER. Carried 8-6 when fourth of 9 to Aristocracy (7-12) Kempton August (7f.).
00 HARD TO PART. Carried 11-7 when sixth of 14 to Skolter (10-7) Phœnix Park March (2m. hurdles). Red Shaft (10-7) was seventh, and Tract (11-7), Sunburn II. (11-3), Godstone (10-8), and Glenkieran (10-2) behind. See Red Shaft.
00 TRACT. See Hard To Part and Red Shaft.
10 BILL BAILEY. Unplaced with 11-3 to Because (10-2) Baldoyle March (1½m. hurdles).
20 BRADICATE. Unplaced with 10-12 to George Dandin (10-12) Baldoyle Feb. (1½m. hurdles).
00 MISTAKE. Unplaced with 10-2 to Red Wind (10-0) Baldoyle March (1½m. hurdles).
00 AMOR DE CUBA. See Red Shaft.
00 BRIGHT EARL. See Sunny Tol.
41 KARIMAI. Carried 11-12 when winning 2l., same, from Double Flush (11-0) and Danny Boy (11-9) Naas Feb. (2m. flat).
00 SUNBURN II. See Hard To Part.
24 CUTE JOHN. Carried 11-7 when fourth of 16 to Castleruddery (11-7) Phœnix Park March (1m. 2f. 50yds.). Carried 11-3 when beaten neck by Free Scot (10-7), with Sunny Tol (10-2) 1½l. behind, Navan Feb. (1½m. hurdles).
00 RED SHAFT. See Hard To Part. Unplaced with 12-1 to Gay Pal (9-11) Limerick March (2m. flat). Carried 10-7 when beaten 4l., 1l. by Scaraben (10-7) and Amberhill (11-3) Naas March 2 (1½m. hurdles). Tract (11-7), Hard To Part (11-7), Amor de Cuba (11-3), Bantry Boy (10-2), Suspension (11-2) and Court-na-Ree (10-2) were unplaced.
00 PUCK FAIR. Unplaced with 10-7 to Red Wind (10-0) Baldoyle March (1½m. hurdles).
00 BANTRY BOY. See Red Shaft.
33 SUNNY TOL. Carried 11-0 when beaten 6l., 1l. by Gang Smasher (11-5) and Nip Off (11-2) Maze March (1½m. hurdles). Bright Earl (11-5) was unplaced. See Cute John.
00 BONFIRE BANK. Unplaced with 11-0 to Two Irish Eyes (11-5) Mullingar March (2m. 2f. flat).
00 MODEST SONNY. Unplaced with 11-12 to Golden View II. (11-7) Navan Feb. (2m. flat).
00 GODSTONE. See Hard To Part.
0 SUSPENSION. See Red Shaft.
0 COURTINA REE. See Red Shaft.
00 GLENKIERAN. See Hard To Part.

3.30—SUGAR LOAF PLATE of 100 sovs. Second 10 sovs., third 5 sovs. For maiden two years old. 5 f. st. lb.
SONNETEER (Mr. J. A. Dewar)...B. Rogers 9 0
RONNIE D. (Mr. W. Dunne) ....Taaffe 9 0
SABLE FOX (Major A. H. Watts)...Ussher 9 0
TOMMY TUCKER (Mr. G. Dodd) ...Ussher 9 0
KIDABOUT (Mr. J. J. Kennedy)...Maxwell 9 0
BREADMAKER (Mr. W. Barnett) B. Rogers 8 10
ROCKBRUENNE (Mr. H. Davis) ......Davis 8 10
ARINA (Sir T. Dixon) ....Wellesley 8 10
TRIVIA (Mr. W. Duggan) ....Private 8 10
AUTUMN LADY (Mrs. Livingstone Learmouth) ....B. Rogers 8 10
MITRE (Mrs. D. Gillicuddy) ......O'Ferrall 8 10
LIBRE TELEGRAMMES (Mr. J. McLean) H. Hartigan 8 10
CAROLE (Mrs. H. G. Wellesley)...Wellesley 8 10
Above are declared runners.

0 KIDABOUT. Unplaced with 9-0 to Picture Glass (8-10) Baldoyle March (5f.).
2 BREADMAKER. Carried 8-8 when beaten neck by Ina an Maia (8-10) Baldoyle March (5f.).

4.0—SILVERPARK MAIDEN STEEPLECHASE of 100 sovs. Second 10 sovs., third 5 sovs. A steeplechase for Irish-trained horses, maidens at starting. 2 m. 175 yds. Age st. lb.
TOM KIT (Mrs. H. D. Beamish) Walker 6 11 12
PRINCE INVER (Mr T. R. Carroll) Owner 6 11 12
PRINCE CROMWELL (Mr. Thomas Field) ....Brabazon a 11 12
GOOD WORK (Mr. W. J. Hilliard) Owner 6 11 12
GOLDEN COURT (Miss Dorothy Paget) C. A. Rogers 5 11 8
CYLDENNIS (Major H. C. Robinson) Walker 5 11 8
REVEAL (Mr. R. H. Walker) ... Owner 4 10 11
VAN GOGH (Mr W. J. Parkinson) Parkinson 4 10 11
Above are declared runners.

23 PRINCE INVER. Carried 11-7 when beaten 6l., 1½l., by Sir Sen (11-0) and Fly Rath (11-7) Baldoyle March (2m. 2f. 'chase). Golden Court (10-9) did not finish. Carried 12-0 when beaten 12l. by General Chiang (12-0) Leopardstown Jan. (2m. 175yds. 'chase).
00 GOOD WORK. Unplaced with 12-0 to Golden View II. (11-7) Navan Feb. (2m. flat).
00 GOLDEN COURT. See Prince Inver.
04 CYLDENNIS. Carried 11-7 when fourth of 8 to Radio Wave (11-12) Fairyhouse (2½m. 'chase).
00 REVEAL. Unplaced with 10-2 to Happy Larry (11-9) Baldoyle March (2m. flat).
00 VAN GOGH. Fell at Fairyhouse. Unplaced with 10-0 to Smerwick's Nephew (11-4) Naas Feb. (2m. 40yds. 'chase).

4.30—LEOPARDSTOWN PLATE of 200 sovs. (presented by the Government of Ireland). Winner, 75 per cent., second 15 per cent., third 10 per cent. of the stakes. A handicap flat race for Irish-trained horses. 1 m. Age st. lb.
OVERALL (Col. Clarke)..............Canty 5 9 12
RADIOLOGIST (Mrs. E. McGrath) M. C. Collins 4 9 0
AJAR (Mr. P. McCavana) J. A. Mangan 5 8 13
ELLEN'S PRIDE (Mr. G. Hannon) Redmond a 8 13
MANSURA (Mr. J. A. Mangan) ... Owner 4 8 7
KNIGHT OF THE MORN (Mr. W. J. Kelly) ....Owner 4 8 7
BEGGAR LASS (Mr. D. Macaulay) Doyle 6 8 5
DUNLOE (Mr. H. L. Usher)......Owner 5 8 5
KING'S CAPRICE (Col. Clarke)...Canty 4 8 4
FAIRWARGOR (Mr. Jos. McGrath) Parkinson 4 8 2
BRAY VIEW (Mr. D. Frame) W. J. Byrne 3 7 13
COUNTRY GIRL (Mr. D. Malone) Owner 4 7 7
LIMEKILN (Mr. H. G. Wellesley) Owner 3 7 7
ONWARD (Mr. H. S. Gill)......B. Rogers 3 7 7
WILD WHEAT (Mr. W. Barnett) B. Rogers 3 7 7
TORRENTIAL (Mr. F. S. Myerscough) Owner 3 7 7
TRIDENT (Major J. J. Hilliard) Hilliard 3 7 7
Above are declared runners.

00 OVERALL. Carried 9-10 when fifth of 20 to Qualaisne (8-3), Naas November 11 (6f.). Ellen's Pride (8-11) was sixth. Carried 9-2 when sixth of 12 to Mickey Mouse (8-8), with Ajar (8-5) behind, Naas November 1 (1¼m.). Carried 9-0 when winning ½l., 1½l. from Crushed Corn (9-3) and Ellen's Pet (7-5), Curragh October (1m.)
00 RADIOLOGIST. Unplaced with 10-3 to Precipice (8-10), Mallow March (1¼m.). Unplaced with 12-2 to Gay Pal (9-11), Limerick March (2m.). See Mansura.
00 AJAR. Has been hurdling. See Overall.
02 ELLEN'S PRIDE. Carried 11-7 when beaten 2l. by Red Wind (10-0), Baldoyle March (1½m. hurdles). See Overall.
00 MANSURA. Unplaced over hurdles at Baldoyle March. Unplaced with 8-2 to Radiologist (8-5), Naas November (6f.).
0 KNIGHT OF THE MORN. Unplaced with 8-3 to Summer Solstice (8-7), Curragh April, 1939 (1m.).
00 BEGGAR LASS. Unplaced with 8-12 to Young Star (7-9), Baldoyle March (1m. 1f. 80yds.).
00 DUNLOE. Unplaced with 10-3 to On Straight (11-9), Baldoyle March (1m. 7f. hurdles).
40 KING'S CAPRICE. Unplaced with 7-10 to Bright Earl (7-4), Curragh October (6f. 63yds.).
00 FAIRWARGOR. Unplaced in three hurdle races. Unplaced with 8-12 to George Dandin (8-9), Leopardstown November (1m.).
11 BRAY VIEW. Carried 7-13 when winning 1½l., same from Top o' the Wave (8-5) and Cratloe Castle (7-5), Phœnix Park March (5f.). See Torential.
44 COUNTRY GIRL. Carried 8-2 when fourth of 6 to Test Match (8-7), Limerick October (1m. 2f. 100yds.).
10 LIMEKILN. See Onward. Carried 9-0 when winning 1½l., same from Suncrest (8-10) and Golden Light (8-10), Curragh May (5f.).
22 ONWARD. Carried 8-7 when beaten head by Berle (8-10), Naas November (6f.). Carried 8-6 when beaten 2l. by Portfleur (8-10), Leopardstown November (7f.). Trident (8-6) was fourth of 9 and Limekiln (9-6) fifth.
00 WILD WHEAT. Carried 8-6 when beaten 2l., 1½l., by Erin's Call (9-7) and The Swift (9-7), Phœnix Park March (1m.).
40 TORRENTIAL. Unplaced with 7-11 to Bray View (7-13), Leopardstown November (5f.). Carried 8-4 when fourth of 17 to Woodside (9-0), Naas November (5f.).
40 TRIDENT. Carried 8-10 when sixth of 17 to Harvest Feast (9-0), Phœnix Park March (1m.). See Onward.

5.0—DUNDRUM STEEPLECHASE of 150 sovs. Second 15 sovs., third 10 sovs. A handicap. 3 m. 100 yds. Age st. lb.
DEAL (Capt. Reid Walker) ... O'Ferrall a 11 3
SWINDON GLORY (Mr. J. A. Mangan) Owner 6 11 1
YEOMAN (Miss M. Preston)......Purdon a 11 0
MAC'S COTTAGE (Mr. F. S. Myercough) C. A. Rogers a 10 7
CUPID'S COTTAGE (Lady Blake) W. J. Byrne a 10 6
Above are declared runners.

23 DEAL. Carried 10-8 when beaten 4l., 3l., by Drumbilla (9-12) and Shramore (11-5), Navan February (2m. 'chase).
00 SWINDON GLORY. Unplaced with 12-0 to Derrygarth (11-5), Fairyhouse (2½m. 'chase). See Cupid's Cottage.
02 YEOMAN. Carried 9-7 when beaten ½l. by Royal Danieli (12-7), Baldoyle March (3m. 'chase).
00 MAC'S COTTAGE. Carried 9-5 when sixth of 14 to Jack Chaucer (11-11), Fairyhouse (3½m. 'chase).
00 CUPID'S COTTAGE. Carried 10.0 when fifth of 11 to Swindon Glory (10-2), Naas January (3m. 76yds. 'chase).

5.30—CORINTHIAN PLATE of 100 sovs. Second, 10 sovs.; third, 5 sovs. A weight for age flat race for maidens at starting. 2 m. Age st. lb.
FERGUS O'FARRELL (Mr. R. G. Cleary) J. W. Cleary 5 11 12
CHINESE LEGEND (Mr. J. Dillon) Walker 4 11 12
ROCKLEIGH (Mr. J. A. Farrell) Owner 5 11 12
ANGERTON (Sir Percy Loraine) O'Ferrall 4 11 12
ARCHIE'S PRIDE (Mr. J. P. McAuley) Banahan 5 11 12
SPROUTING CORN (Mr. D. Malone) Owner 4 11 12
ST. MARTIN (Miss M. O. Mathieson) Private a 11 12
CARRICK (Miss Dorothy Paget) C. A. Rogers 4 11 12
HOT NEWS (Mr. P. Prendergast) Owner a 11 12
TREMEARLAND (Mr. G. E. Price) Price 6 11 12
FIREAWAY (Mr. T. J. Taaffe) ...Owner 4 11 12
INDIAN SERAPH (Mrs. A. Masters) Private 3 10 12
APIOS (Miss M. Loughrey) J. A. Mangan 3 10 12
Above are declared runners.

12 CHINESE LEGEND. Carried 11-5 when beaten 1l by On the Go (10-4), Leopardstown December (1½m. hurdles). Carried 10-0 when winning 6l., 10l., from Cutetol (11-10) and Thetis (9-9), Navan November (1½m. hurdles).
02 ROCKLEIGH. Carried 10-9 when beaten neck by Castleruddery (11-7), Phœnix Park March (1m. 2f. 50yds.). Carrick (10-9) was unplaced.
22 ANGERTON. Carried 11-0 when beaten neck by Colehill (11-0), Naas March 30 (1½m.). Archie's Pride (11-0) was fifth of 13, and Hot News (11-3) behind.
00 ARCHIE'S PRIDE. See Angerton.
00 CARRICK. See Rockleigh.
00 HOT NEWS. See Angerton.
40 APROS. Carried 8-10 when seventh of 14 to Mick Doherty (9-3), Curragh May (5f.). Carried 8-10 when fourth of 16 to Aer Lingus (8-10), Curragh April, 1939 (5f.).

CURRAGH SELECTIONS

Our Curragh Correspondent's selections for Leopardstown to-day are:—
Tower Hurdle—HARD TO PART.
Sugar Loaf Plate—BREADMAKER.
Silverpark Steeplechase—PRINCE CROMWELL.
Leopardstown Plate—TORRENTIAL.
Dundrum Steeplechase—SWINDON GLORY.
Corinthian Plate—ANGERTON.

NEWMARKET HINTS FOR TO-DAY

Newmarket's prospects in the majority of the events at Liverpool to-day do not appear to be particularly bright, but so well has

BOLD DEVIL (nap)

been going in his latest gallops that I feel certain that he will require a great deal of beating for the Liverpool Cup.

GARIBALDI

has a fair chance of securing place honours in the Stanley 'Chase, and

UGOLA

is likely to do better than Quarteroon in the Croxteth Handicap.

TOTE TO-DAY

GOFF'S GREYHOUND SALES
SHELBOURNE PARK,
WEDNESDAY and THURSDAY,
10th and 11th APRIL.
TRIALS, 10 o'c. SALES, 1 o'c.
Catalogues on request.
NEXT SALE:
WEDNESDAY and THURSDAY,
MAY 8th and 9th.
Entry Forms on request.
I.C.C. Steward attends these Sales and verifies all Greyhounds.
GOFF'S
60 & 61 LR. MOUNT ST., DUBLIN.

REMINDER
ENTRIES CLOSE finally on WEDNESDAY NEXT, 10th APRIL, for GOFF'S ANNUAL PUNCHESTOWN SALES of Horses in Training, Hunters, Point-to-Point Horses and Likely 'Chasers, at Punchestown Racecourse on APRIL 30 and MAY 1, and at R.D.S. Sale Paddocks, Ballsbridge, on MAY 2.
ROBERT J. GOFF & CO., LTD.,
60-61 LOWER MOUNT STREET, DUBLIN.

SLIGO MEETING

WEDNESDAY, APRIL 10th.
Order of Running.
2. 0—Hazelwood Plate. 3.45—Co. Sligo Hunt Cup.
2.30—Lough Gill Hunters' Hurdle. 4.15—Atlantic Plate.
3.15—Visitors' Plate. 4.45—I.N. Hunt Plate.

POWERSTOWN PARK MEETING

THURSDAY, APRIL 11th.
2.30—Fethard Plate. 4. 0—Slievenamon Plate.
3. 0—Clonmel Plate. 4.30—Southern Hunt Cup.
3.30—Powerstown Park Plate. 5.10—Munster Plate.

NAVAN MEETING

SATURDAY, APRIL 13th.
3. 0—Farmers' Race. 4.30—Down Plate.
3.30—April Hurdle. 5. 0—Tara Plate.
4. 0—Meath Hunt Cup. 5.30—Railway Plate.

BILLIARDS

KENNERLEY RETAINS AMATEUR TITLE

Kingsley Kennerley won the amateur championship for the fourth successive year at Thurston's, London, yesterday, by defeating Arthur Spencer by 5,662 points to 3,744 in the final. At one stage, having made two century breaks, Spencer was [illegible] points ahead, but Kennerley's greater experience pulled him through in one of the finest finals of recent years.

GREAT DUEL WITH MACMOFFAT

Royal Danieli Falls When Making Bold Bid: Kilstar Disappoints Again

FROM OUR TRAVELLING CORRESPONDENT.

LIVERPOOL, Friday Night.

ONE of the greatest Grand National performances of all time was achieved to-day when Lord Stalbridge, who used to be a Steward of the National Hunt Committee, won a thrilling race with Bogskar, owned and trained by himself. Lord Stalbridge has always been an enthusiastic supporter of steeplechasing, and although few backed Bogskar a tremendous reception was given to the gallant gelding as he raced home a decisive winner from Macmoffat, who was also second in the event last year. The only bet Lord Stalbridge had on the race was one of sixpence with Ivory Anthony, trainer of Milano, that Bogskar would finish in front of the Wroughton horse.

As Bogskar and Macmoffat dashed towards the last fence it was last year's race all over again, except that Bogskar was with Macmoffat instead of Workman. They landed over the obstacle with only a neck between them, and spectators held their breath while they awaited the outcome of the last desperate tussle. Bogskar produced the stronger run of the two and fully deserved his success. Macmoffat was hampered by a loose horse all the way from the canal turn, and it was his jockey's opinion that but for this circumstance he would have won.

Royal Danieli Injured

Third in the race was the outsider, Gold Arrow, who ran magnificently, and at one time appeared likely to bring off a 50 to 1 chance.

There was considerable confidence in the fine Irish jumper, Royal Danieli, who ousted Kilstar from the position of favourite. He was going well when he fell two fences from the finish. He wrenched a shoulder muscle, and it may be some time before he recovers.

Incidentally the success of Bogskar continued the fine record of Irish-bred horses in the Grand National. He was bred by Mr. C. Roche, who sold him to Mr. McGregor, of Leamington, a consistent buyer of Irish bloodstock, and it was from the latter gentleman that Lord Stalbridge purchased the son of Werwolf. The third, Gold Arrow, also hails from Ireland, where he was bred by Mr. W. Foley.

Kilstar was a disappointment for the second consecutive year, and the fears of people who thought he was not the type for the hurly-burly of the Aintree race were proved to be well founded. Seventeen of the runners completed the course, and the only thing to mar the race was an accident to Second Act, which resulted in his death.

Northern "Hope" Runs Well

The Professor II. ran just as well as his admirers anticipated, and had he not made a mistake on the first circuit of the course he might have won. He was "there" with a chance three fences from the finish, and then tired rapidly. Venturesome Knight was always one of the most prominent in the field, and another to do well was the mare, Symaethis.

It was a good achievement on the part of the twenty-year-old winning jockey, Mervyn Jones, who had never ridden over the course before. He is a sergeant in the Air Force, and a nephew of the Anthony brothers.

Until he came to grief, Royal Danieli was holding out high hopes to his connections. He was the first to show in front after the first fence had been jumped, and to set such a fine gallop that the time of 9 minutes 20 3-5 seconds is only one-fifth of a second behind the record time for the race by Golden Miller.

The early attendants on Royal Danieli were Away, Rockquilla, Corn Law and Macmoffat, but Corn Law disappeared at the third fence. The Rathvale gelding gave way to Macmoffat for a short spell after Becher's had been crossed, but he had taken it up again before Valentine's was reached. He could not get away from Macmoffat, however, and the latter was ahead of him again as they took the water jump, with a round of the course completed. By that time Gold Arrow had drawn into third place, and others prominent hereabouts were Venturesome Knight, Under Bid, Rockquilla and The Professor II., while Bogskar was lying about tenth and going well within himself.

Bogskar Moves Up

Macmoffat lost a little ground four fences before Becher's and Gold Arrow was then disputing the lead with Royal Danieli, while Bogskar had become third, just in front of Venturesome Knight and Macmoffat. The last-named was soon in the fighting line again and once more he headed Royal Danieli at Valentine's, while The Professor II. had moved up also. Hereabout Royal Danieli began to lose ground and he came to grief two fences from home leaving Macmoffat with a two lengths' lead of Bogskar, after whom came The Professor II., Gold Arrow, Symaethis, Venturesome Knight and Takvor Pacha.

Then ensued the great duel between Bogskar and Macmoffat, as related already, but the younger horse had altogether too much speed for the hunter-chaser. Sterling Duke was never seen in the race with much of a chance.

Mystery Man Disqualified

Eight of the fourteen runners for the Hylton Plate are trained in the North, and one of them, Mystery Man, who finished first, lost the race in the objection room. In an open betting race, most money was for Ethland and Doublet, but neither was concerned with the finish. Zaitor, who refused to line up with the others, was the last to leave the gate, but showed such good initial speed that he was able to settle down in front with Azam Pasha. Mystery Man challenged the pair two furlongs from home and soon drew clear. The Stewards lodged the objection and the race was awarded to Azam Pasha, Senna being placed third.

LIVERPOOL PROGRAMME

1.45—THURSBY SELLING PLATE of 200 sovs. Two-year-olds. 5f. st. lb.
DONNINA C. (Mrs. Byass).........Whitaker 9 0
CRY HAVOC (Capt. C. F. Elsey).....Elsey 9 0
DOUSHKA C. (Miss Paget).....C. A. Rogers 9 0
CELIBA C. (Miss Paget).....C. A. Rogers 9 0
SMOKING CONCERT (Mr. Whitaker) F. Armstrong 9 0
THE BLUES (Capt. J. C. Storie).....Storie 9 0
GRATUITOUS C. (Mr. R. Robson)...Mather 9 0
RHYMER (Mr. A. A. Lyons) ......S. Darling 9 0
FAIR PENITENT (Lord Derby) ....Earl 9 0
WELSH BARD F. (Mr. P. Beary)..P. Beary 8 11
BACHELOR'S TOI F. (Mr. P. Beary) P. Beary 8 11
KIRK BELLE F. (Mr. G. Beeby).......Beeby 8 11
CRAVAT G. (Mr. Brooke)................Persse 8 11
SLADKEY (Mr. C. A. Cowie)..............Cowie 8 11
GLAN-Y-GORS (Mr. J. Davies)...D. Rogers 8 11
AMALGAMATION (Mr. S. Donoghue)...Owner 8 11
MILLDALE (Mrs. Duberly)..........Wellesley 8 11
HIGH SPOT F. (Mr. W. Easterby)....Owner 8 11
MUSTARD GAS (Mr. E. Esmond)...J. Jarvis 8 11
WELH BELLS (Mrs. J. Frost)..............Pease 8 11
FUGLE MAID (Mr. J. U. Gaskell)..Gaskell 8 11
FILIATION (Mr. R. P. Gill).............Private 8 11
PIXIE F. (Mrs. D. Henderson).G. Armstrong 8 11
BATTLING MAY F. (Mr. Hyman)...T. Hall 8 11
KAIDA F. (Col. F. Lundgren).......Easterby 8 11
CHERRY LASS (Mr. McKinlay)...H. Peacock 8 11
LONE ROCK (Maj. Matthews) R. J. Colling 8 11
HAW LOCH F. (Mr. Meyrick)..G. Armstrong 8 11
RATIONS (Mrs. E. C. Nolan)...R. J. Colling 8 11
TWELVE BELLES F. (Miss Paget) C. A. Rogers 8 11
TAQUINETTE F. (Miss Paget)...C. A. Rogers 8 11
COLUMBIA (Miss Paget)......C. A. Rogers 8 11
MARCHING KIT (Mr. R. G. Pease)...Pease 8 11
SILVER LEAF F. (Mr. J. V. Rank) N. Cannon 8 11
TRIAL TRIP (Mr. J. V. Rank)...N. Cannon 8 11
GLENCREE F. (Mrs. S. Bingham)......Beeby 8 11
ELEMENT F. (Mr. V. Smyth).......V. Smyth 8 11
ACHTEVA F. (Mr. F. G. Taylor)...F. G. Taylor 8 11
FAIRY PRINCESS (Mr. Thornton-Smith) Templeman 8 11
COCK CROW (Sir F. Towle)..............Tabor 8 11
LANNREAGH (Mr. H. G. Wellesley)..Owner 8 11
YES SIRREE (Mr. C. Wood) ....Bancroft 8 11

Form. Probable Starters and Jockeys. Betting Forecast.
SMOKING CONCERT ...H. Jamieson 100/6
THE BLUES 100/6
0 FAIR PENITENT ......R. Perryman 7/2
KIRK BELLE F. ....S. Wragg 8/1
1 CRAVAT G. ....P. Gomez 4/5
SLADKEY 100/6
0 BATTLING MAY F. ...W. Stephenson 100/6
CHERRY LASS ....J. Taylor 100/7
FAIRY PRINCESS ....G. Richards 5/1

2.15—BECHER HANDICAP STEEPLECHASE of 300 sovs. About 2 m. 5 f. Age st. lb.
ROMAN HACKLE (Miss Paget) (7lb. ex.) O. Anthony a 12 11
THE PROFESSOR II. (Mrs. Strang) (7lb. ex.) ....Storie a 12 9
THE UPLIFTER (Mr. F. Ambrose Clark) I. Anthony a 12 0
TEME WILLOW (Sir E. Hanmer) Rimell a 11 13
STRAIGHT LARCH (Mrs. Bennett) (7lb. ex.) ....R. Bennett a 11 13
DOMINICK'S CROSS (M. Donn) W. Payne a 11 8
GLEN LEVEN (Maj. Evans).......Tabor a 11 8
MACMOFFAT (Capt. Briggs) (6lb. ex.) Private a 11 7
UP SABRE (Mr. Goodbody).....P. Thrale a 11 5
LE CYGNE (Miss Paget)......O. Anthony a 11 5
VENTURESOME KNIGHT (Lt.-Col. H. Joicey) ....Wight a 11 4
CHINESE ORDER (Lady Lindsay) Private a 11 3
JOHN CHINAMAN (Miss Paget) O. Anthony a 11 2
HOBGOBLIN (Col. Feljambe)...Feljambe 5 11 2
INVERSIBLE (Lt.-Col. Peel)......Wight a 11 2
MEDOC II. (Lord Sefton) (7lb. ex.) R. Hobbs 6 11 2
TALLIN (Lord Stalbridge).....Stalbridge a 11 0
KNIGHTSBROOK (Mr. Whitney) J. Anthony a 11 0
GOWRAN RANGER (Mr. Muir)...Muir a 10 13
DYEEN RAWS (Mrs. Whitgreave) Furlong a 10 13
PROVOCATIVE (Mrs. Selincourt) J. Anthony a 10 12
TAKVOR PASHA (Major Rushton) F. Brown a 10 12
LACATOI (Mr. J. V. Rank)...H. Bown a 10 10
RUSSIAN SENTRY (Mr. Johnson) (4lb. ex.) ....Owner a 10 10
GLASS SLIPPER (Mr. Schilizzi)..Private a 10 9
ABBOT'S GLANCE (Mr. Metcalf) F. Brown a 10 9
DURAZZO (Mrs. J. M. Powell)...Powell a 10 7
NOVGOROD (Mr. A. E. Phillips)..Bissill a 10 7
IBRAHIM II. (Capt. Macdonald-Buchanan) F. Hartigan a 10 7
SPORTING PIPER (Mr. Strutt) P. Thrale a 10 7
TANYA'S KNIGHT (Miss Paget) (4lb. ex.) ....O. Anthony 5 10 7
CAPITULATE (Mr. E. Piatt).....Dutton a 10 6
HAPPY RESULT (Lt.-Col. Stewart) Owner a 10 6
JACK PUGH (Mr. Dugdale) (4lb. ex.) Powell a 10 6
SAWFISH (Mr. W. Tate) ....Private a 10 5
YAT-SEN (Mr. J. Bailes) ......R. Hobbs a 10 5
WATCHDOG (Lady Daresbury) ...Bissill a 10 4
MOUNT HERMON (Mr. Norbury) Cockton a 10 4
FIRST BLOOD (Mr. Bailes) ...R. Hobbs a 10 4
BENJAMIN BUNNY (Mrs. Lillingston) Bissill a 10 2
SHEVANEEN (Mr. J. V. Rank) H. Brown a 10 2
KNOCKAVON (Mr. C. A. Rogers) Walwyn a 10 0
BLUE SHIRT (Mr. J. Astor) H. Smyth a 10 0
TINCTURE (Mr. J. McA. Rank) T. R. Leader a 10 0
MIDDLETON HUNT (Mr. Burn)...Burn a 10 0
BEN NURTON (Mr. Gillian) Hodgkinson a 10 0
ROCKET (Mr. R. W. Harris) ...Private a 10 0

Form. Probable Starters and Jockeys. Betting Forecast.
204 THE UPLIFTER ....D. Morgan 5/1
000 TEME WILLOW ....T. F. Rimell 10/1
311 STRAIGHT LARCH ....P. Lay 10/1
204 CHINESE ORDER ......R. C. Brown 6/1
130 HOBGOBLIN 8/1
300 WATCHDOG 20/1
001 MEDOC II ....H. Nicholson 9/2
032 TALLIN ....M. A. Jones 20/1
200 KNIGHTSBROOK ....H. A. Jones 100/7
130 GOWRAN RANGER ....P. Coleman 20/1
210 DYEEN RAWS ....C. Mitch. 20/1
043 PROVOCATIVE ....E. Williams 20/1
111 RUSSIAN SENTRY ....G. Owen 20/1
000 GLASS SLIPPER 20/1
000 ABBOT'S GLANCE ....G. Wilson 20/1
320 DURAZZO ....G. Archibald 20/1
440 IBRAHIM II ....D. Butchers 20/1
440 SPORTING PIPER ......Mr. R. Petre 100/6
000 CAPITULATE ....T. McNeill 20/1
301 JACK PUGH ....J. Dowdeswell 8/1
303 SAWFISH 20/1
300 MOUNT HERMAN ......A. Scratchley 20/1
334 FIRST BLOOD ....W. Parvin 20/1
000 TINCTURE ....A. Goodwill 20/1
120 BEN NURTON 20/1
400 ROCKET 20/1
J. Bissill rides either Hobgoblin or Watchdog.

2.45—LIVERPOOL SPRING CUP, a handicap plate of 500 sovs. 1 m. 2 f. 170 yds. Age st. lb.
BLACK SPECK (Mr. J. V. Rank) N. Cannon a 9 7
GOLDEN SOVEREIGN (Sir A. Bailey) Cottrill 5 9 3
BOLD DEVIL (Lord Milford)...J. Jarvis 4 9 0
SANSALVO (Mr. R. Robson)......Mather 6 8 7
MEADOW (Sir A. Bailey) ....Lawson 4 8 7
SOLFORD (Miss Paget) ...O. Anthony a 8 7
BEINN DEARG (Lord Zetland) H. Peacock 5 8 5
TAMWORTH (Mr. A. Briscoe)...Briscoe 4 8 5
RAWANA (Mr. M. Vagliano) S. Darling a 8 4
AIRDS MOSS (10lb. ex.) (Mr. J. Rank) N. Cannon 4 8 4
FAIRFAX (Miss Paget) W. Nightingall 4 8 0
APRILLE SON (Mr. S. Garner)...Beeby 5 8 0
LOVER'S FATE (Mrs. Thurston) Templeman 4 7 12
HEAVY WEIGHT (Mr. J. Ramsden) H. Leader a 7 10
SCEPTER'D ISLE (Lord Derby) ...Earl 4 7 8
SEVENTH WONDER (Mr. Hamer) Carr 5 7 8

Form. Probable Starters and Jockeys. Betting Forecast.
330 BLACK SPECK ....D. Smith 6/1
121 BOLD DEVIL ....E. Smith 7/2
430 SANSALVO ....T. Weston 8/1
200 MEADOW ....M. Beary 6/1
003 BEINN DEARG ....J. Taylor 100/8
002 TAMWORTH ....W. Stephenson 8/1
204 RAWANA ....W. Rickaby 100/7
200 APRILLE SON ....S. Wragg 100/6
303 LOVER'S FATE ....G. Richards 9/2
400 HEAVY-WEIGHT ....R. Lacey 10/1
030 SCEPTER'D ISLE ......A. Richardson 100/6
000 SEVENTH WONDER 100/6

3.15—STANLEY STEEPLECHASE of 300 sovs. 2m. 3f. 100yds. Age. st. lb.
GENERAL CHIANG (Miss Paget) O. Anthony a 12 0
RED ROWER (Lady E. Phipps) Anthony 6 12 0
ANNALOUGH (Maj. Moseley)...W. Payne a 12 0
ALACRITY (Mr. R. E. Morel)......Morel a 11 12
ALBATROSS (Mr. J. K. Muir)......Muir a 11 12
SHINING BLADE (Mr. Connor)..Murless a 11 12
SEPTEMBER (Mr. Leo Partridge) C. A. Rogers a 11 12
POET PRINCE (Mr. Sherbrooke) I. Anthony a 11 12
SANDY'S CHOICE (Mr. C. Taylor) Coulthwaite a 11 12
KNIGHT OF THE DOWNS (Mr. Ainslie) ....Ainslie a 11 7
MURPHY IV. (Mr. J. U. Baillie)..Private a 11 7
JOLLY TOPER (Mr. A. E. Bery) Anderson a 11 7
KILMACTALWAY (Ld. Bicester)...Beeby a 11 7
YORKSHIRE WOLDS (Mr. Burn) Bowser a 11 7
FINDAWAY (Mrs. E. M. Cameron).Wight a 11 7
GIL BLAS (Mr. F. A. Clark)..I. Anthony a 11 7
THE TALKER II. (Mr. F. A. Clark) I. Anthony a 11 7
WOODSIDE TERRACE (Mr. Massy) Kilpatrick a 11 7
ROYAL STATE (Mr. H. L. Cottrill) Cottrill a 11 7
SANS ATOUT (Miss M. I. Falcone) Wight a 11 7
HOME LOVER (Mr. L. Freedman) R. Hobbs 6 11 7
AGLEAM (Mrs. M. A. Gemmell)...Beeby a 11 7
WIELDY (Mr. A. Gillson)........Freake a 11 7
LAMPLIGHTER (Miss R. Hudson) C. Bich 6 11 7
CAMOGIE (Mr. M. Johnson) ......Owner a 11 7
CLARET (Mrs. C. Jones) ......Goldsmith 6 11 7
RED HERRING (Mrs. H. Killalee) Killalee a 11 7
MICHAEL (Mr. P. Kindersley) ...Private a 11 7
GARIBALDI (Mr. T. R. Leader) Owner a 11 7
VANROOK (Mr. R. Loewenstein) Elwell a 11 7
BALLYEARL (Mr. J. Metcalf) F. Brown 6 11 7
HAPPY ESCAPE (Mr. J. R. Neill) Private a 11 7
MAGIC FEET (Mrs. M. Newton) Newton a 11 7
ARCHEFEILD (Mr. C. Nicholson) Private 6 11 7
PARSON'S SPRING (Duke of Norfolk) Bancroft 6 11 7
BRIGHT CHILD (Miss Paget) C. A. Rogers a 11 7
BULAND BABE (Mr. F. E. Peek) Hemsworth a 11 7
SHEVANEEN (Mr. J. V. Rank) H. Brown a 11 7
JERUEL (Mr. K. Raspin) ......T. Hall a 11 7
PRINCE OF ARRAN (Mr. R. de C. Vigors) ....Walwyn a 11 7
STEEL BLADE (Mr. A. Sainsbury) H. Smyth a 11 7
RASHWOOD (Mr. J. Scott, jun.) Kershaw 6 11 7
JIM NEWCOMBE (Mr. T. A. Spiers) Kilpatrick 6 11 7
NATIONAL NIGHT (Mr. J. H. Whitney) J. Anthony a 11 7
NENAGH LAD (Mr. Wilkinson) G. Jackson a 11 7
FREEMAN III. (Miss Winterbottom) Private a 11 7
BESTAWAY (Mr. Worsley).......R. Hobbs a 11 7
SABOT (Lord Derby) ....Whitaker 5 10 7
SNOW SHED (Mrs. G. Farrand) B. Bullock a 11 7
DARK WAY (Mr. J. V. Rank) H. Brown 6 10 7
CYLLANDO (Mr. A. Sainsbury) C. Kelly 5 10 7
LUNDY LIGHT (Lord Stalbridge) Stalbridge 5 10 7

Form. Probable Starters and Jockeys. Betting Forecast.
011 ANNALOUGH .... C. Mitchell 4/1
130 ALACRITY .... D. L. Jones 10/1
001 SHINING BLADE ......B. Marshall 10/1
122 POET PRINCE ... Mr. D. Sherbrooke 9/2
101 SANDY'S CHOICE ......D. Butchers 6/1
000 KNIGHT OF THE DOWNS M Hogan 100/6
200 WOODSIDE TERRACE ...G. Wilson 8/1
030 LAMPLIGHTER ....T. Isaac 100/6
233 GARIBALDI ....A. Goodwill 100/6
003 VANROOK ......Mr. R. Loewenstein 100/6
000 HAPPY ESCAPE ....P. Lay 100/6
000 MAGIC FEET 100/6
003 BULAND BABE ...... Mr. R. Petre 8/1
200 JERUEL .... Mr. K. Raspin 100/7
000 PRINCE OF ARRAN A. Scratchley 100/6
000 RASHWOOD 100/6
003 NENAGH LAD ......Mr. J. Spencer 100/6
FREEMAN III. ....G. Owen 100/6
300 SNOWSHED ....G. Archibald 100/8
324 DARK WAY .... H. Nicholson 100/8
000 CYLLANDO 100/6

3.45—MAGHULL PLATE of 200 sovs. 1 m. 6 f. Age st. lb.
OCULTOR (Mr. E. Piatt) ....Dutton 5 9 5
BRANGORE (Mr. H. Morriss) ......Laye 5 9 5
CHERIE B. (Mr. G. Oakley)...E. Parker 5 9 5
JUBILEE DAY (Miss D. Paget) W. Nightingall 5 9 5
TRAGEDY KING (Sir A. Bailey) Cottrill 4 9 6
IDEAL (Sir M. McAlpine) ......V. Smyth 4 9 0
ROYAL REVEL (Mr. Marsden)...Storie 4 9 0
ZYLOS (Mr. Michalinos) ....Gosden 4 9 0
FAIRFAX (Miss Paget)...W. Nightingall 4 9 0
CARRICK (Miss Paget)......C. A. Rogers 4 9 0
COVER NOTE (Miss Paget) C. A. Rogers 4 9 0
AURATUM (Mr. J. Rank) ...N. Cannon 4 9 0
POINT D'ATOUT (Mr. J. Rank) N. Cannon 4 9 0
LUNCHEON HOUR (Lord Rosebery) Bancroft 4 9 0
NOBLE GLEN (Col. H. Stobart)...Elsey 4 9 0
ROYAL NAVY (Mr. F. Haslam) Dutton 4 8 11
COLWYN BAY (Mr. Deuchar) F. Armstrong 3 7 4
ALANDA (Mrs. Kahn) ...F. Armstrong 3 7 4
ISLE OF WIGHT (Mr. F. Templeman) Owner 3 7 4
CORTAGO (Mr. Whitaker) F. Armstrong 3 7 4
TROUTING (Mr. Berry)......F. Armstron 3 7 1

Form. Probable Starters and Jockeys. Betting Forecast.
OCULTOR 100/6
000 CHERIE B. ....A. Wragg 100/6
002 IDEAL ....M. Beary 6/4
030 ROYAL REVEL ......W. Stephenson 100/6
000 ZYLOS ....H. Wragg 100/8
000 FAIRFAX ....J. Marshall 5/1
000 AURATUM ....D. Smith 100/6
LUNCHEON HOUR ....E. Smith 6/1
040 NOBLE GLEN ....W. Nevett 7/2
010 COLWYN BAY ....D. Howarth 100/6
00 CORTAGO ....A. Richardson 100/6
03 TROUTING ....P. Evans 8/1

4.15—CROXTETH HANDICAP PLATE of 200 sovs. 5f. Age st. lb.
MONMOUTH (Lord Wyfold) ......Persse a 9 7
KNIGHT'S ARMOUR (Mr. J. V. Rank) N. Cannon 6 8 13
VALENTINO II. (Maj. Bonsor) F. Hartigan 5 8 12
RUE DE LA PAIX (Mr. Barling) Beeby 4 8 9
MIXTURE (Lady Ralli) ....O. Bell 6 8 8
QUARTEROON (Maj. McCalmont) Lambton 4 8 8
CLARAPPLE (Miss D. Paget) W. Nightingall 4 8 1
SNOW WHITE (Miss Paget) W. Nightingall 4 8 1
HARMACHIS (Mrs. G. Farrand) B. Bullock a 8 1
UGOLA (Lord Dufferin) ....Beatty 4 7 13
GAMES (Mr. G. N. Marsden) ......Storie a 7 12
FIRST SIGHT (Lady Hoyle) H. Peacock 3 7 11
THE JIGGER (Mr. V. Stout)...E. Parker 4 7 11
EPINAL (Mr. M. V. Linde)...F. Hartigan 5 7 8
ENGLISH ARCHER (Mr. L. Hyman) Briscoe 4 7 8
HALLIARD (Mr. A. J. Redman)...Carr 5 6 12
GARDENER'S PRIDE (Mr. T. Smith) Templeman 3 6 7
MASCO (Mr. J. Ashworth) G. Armstrong 3 6 7

Form. Probable Starters and Jockeys. Betting Forecast.
000 KNIGHT'S ARMOUR ...F. Herbert 10/1
000 VALENTINO II. ....G. Richards 10/1
200 QUARTEROON ....T. Weston 6/1
144 CLARAPPLE ....J. Sirett 4/1
030 SNOW WHITE ....M. Beary 8/1
022 HARMACHIS ....P. Evans 3/1
000 UGOLA ....E. Smith 8/1
030 GAMES ....W. Nevett 6/1
100 FIRST SIGHT ....K. Mullins 100/8
200 THE JIGGER ....T. Bartlam 100/7
000 ENGLISH ARCHER ....D. Smith 100/7
120 HALLIARD ....A. Richardson 100/7
000 GARDENER'S PRIDE ......F. Sharpe 100/7
443 MASCO ....T. Wilder 100/7

TO-DAY'S SELECTIONS

Thursby Selling Plate—**Cravat G.**
Becher Steeplechase—**Medoc II.**
Spring Cup—**Aprille Son** (nap).
Stanley Steeplechase—**Sandy's Choice.**
Maghull Plate—**Ideal.**
Croxteth Plate—**First Sight.**

TO-DAY'S DOUBLE:

Aprille Son and Cravat G.

CYCLING

NATIONAL CLUB HANDICAP

The National Cycling Club will run off their annual 25 miles open handicap to-morrow over the usual Ashtown-Dunshaughlin course. The first rider will be despatched at 10.1 a.m., and the remainder in the following order (with handicap allowance):—L. N. Humphries (Loraine), 12 mins.; W. A. Campbell (Celtic), 10; P. Marlow (National); T. J. Walsh (Alco), 9.30; C. Browne (City of Dublin), 7.15; K. Freeney (National), 9.30; W. G. Keatinge (Loraine), 9; A. Dodrill (National), 8.30; M. Behan (City of Dublin), 10.30; J. Broughal (National), 8.40; W. Farrell (City of Dublin), 8.30; W. Barclay (National), 4.15; F. Smith (Loraine), 5.45; M. McCarthy (National), 6.15; T. O'Connor (City of Dublin), 4.45; T. Barclay (National), 1.30; J. M. Gillan (Loraine), 8.30; M. Marlow (National), 2.40; P. E. Gray (Shamrock), 4.30; E. Byrne (National), 6; P. Brady (Shamrock), 3.30; J. P. Shortall (National), 4; J. B. Kennedy (Shamrock), 3; W. Byrne (National), 6; F. J. McCauly (Shamrock), 7.30; T. F. Quinn (National), 2.30; R. Leftwich (Shamrock), 11.30; W. J. Broughal (National), 3.15; J. Grey (Northern), 4.30; P. J. Whelan (National), 9; R. G. Wheeler (National), 11; P. Clarkin (Celtic), 2.40; J. W. Shaw (C. and S.), 3.30; J. Preston (C. and S.), 13; L. A. Williams (C. and S.), 6; G. Murnaghan (C. and S.), 8.

OFFICIAL SCRATCHINGS

Babraham Plate, Newmarket—Pointis.
Prince of Wales's Plate, York—Prince Maña.
All engagements—Hello Sly (2 yrs.).

SELECTIONS FOR LIVERPOOL MEETING

PAPER.	1.45 RACE.	2.15 RACE.	2.45 RACE.	3.15 RACE.	3.45 RACE.	4.15 RACE.
Irish Times	Cravat gelding.	Medoc II.	Aprille Son.*	Sandy's Choice.	Ideal.	First Sight.
Life & Sportsman	Fair Penitent.	Straight Larch.	Beinn Dearg.	Sandy's Choice.	Zylos.	Clarapple.*
Man on the Spot	Cravat gelding.	Medoc II.	Beinn Dearg.	Sandy's Choice.	Fairfax.*	Games.
Star	Cravat gelding; Fair Penitent, place.	Up Sabre; Straight Larch, place.	Heavy Weight; Bold Devil, place.	Red Rower; Annalough, place.	Ideal; Noble Glen, place.	Harmachis; Ugola, place.
Evening News			Lovers Fate.			
Evening Standard	Cravat gelding.	Hobgoblin.	Black Speck.	Sandy's Choice.	Ideal.	English Archer.

HENNESSY
Three ★★★ Star
BRANDY
Some things cannot be improved and among them is Hennessy—the Brandy that gets its mellow smoothness, its rare blending and its heartening warmth from generations of care and pride in a unique production.
X.O. LIQUEUR . . . for special occasions . . . over 45 years old.

APRILLE SON FOR CUP

Sandy's Choice Should Win the Stanley 'Chase

THE Liverpool Spring Cup is the principal event due for decision at Aintree to-day, as the Foxhunters' 'Chase is not to be run this year. I have encouraging reports as to the well-being of Aprille Son, and I recall that he was strongly fancied for this event twelve months ago, when he had to forfeit the engagement on account of a slight mishap. He had good form to his credit later in the season, and ran promisingly at Hurst Park last week.

Black Speck may not be capable of winning under top weight for a second time. Bold Devil won three times as a three-year-old, and does not appear harshly treated with 9st. to carry. Beinn Dearg, Tamworth and Lover's Fate are others who are assured of support. Lover's Fate comes from a stable in form, and has been sharpened up for this. He is likely to be placed, but I doubt whether he will seriously trouble

APRILLE SON.

Sandy's Choice, Post Prince, Annalough and Dark Way appear to dominate the entry for the Stanley Steeplechase. I give the vote to

SANDY'S CHOICE,

who gave an impressive display of fencing when he won at Haydock Park.

The Uplifter missed the Grand National to contest the Becher Handicap 'Chase, and he is certain to be soundly backed. One that he may fail to beat is

MEDOC II.,

who gave a fluent exhibition when he won at Cheltenham. Hobgoblin was unfortunate to fall in the Cheltenham Gold Cup, and I expect him to figure prominently.

Harry Peacock has his horses well forward in condition, and he may saddle the winner of the Croxteth Handicap in

FIRST SIGHT.

First Sight had a good record as a two-year-old, and I hear that she has developed into a nice filly.

Harmachis and Games can be relied upon to run well on this course, while Snow White is thought capable of winning a race of this description in the near future. Ugola and English Archer must also be considered, but I rate Games the chief danger.

IDEAL

has only to run up to his form when second to Brangore at Alexandra Park to win the Maghull Plate. Fairfax runs again, and is probably the best of the others.

LIVERPOOL RESULTS

1.45—WEST DERBY SELLING HANDICAP PLATE of £191. 6f.
Mr. R. Robson's ro. g. APOLLO, by Son and Heir—Blue Mermaid, a, 8-13 ...J. Caldwell 1
Mr. G. Dodd's CRONYMOOR, 4, 8-5...S. Wragg 2
Mr. E. T. Thornton-Smith's HARDHEARTED, 6, 8-7 ....G. Richards 3
Also ran—Arden (W. Nevett), King of Thrace (H. Wragg), Deadlock (M. Beary), Sky Pioneer (W. Stephenson), Moose (T. Wilcock), Potupon (D. Smith), Bill Bulger (T. Weston), Dreamy (J. Taylor), Quintilius (G. Christie), Porter (W. Christie), Hakisa (A. Richardson), Berryhill (D. Dick). Off at 1.47. (Winner trained by Mather.)
Betting—7 to 2 agst. Deadlock, 5 to 1 Hardhearted, 6 to 1 Sky Pioneer, 10 to 1 each Dreamy and Berryhill, 100 to 9 Cronymoor, 100 to 8 each APOLLO, Bill Bulger, Porter and King of Thrace, 20 to 1 any other.
Tote (2/-)—Win: 46/6. Places: 14/3, 7/9, 3/9.
Won by two lengths; one-and-a-half lengths. Bill Bulger was fourth and Arden last.

2.30—HYLTON PLATE. A handicap of £166. 6f.
Mr. James V. Rank's br. g. AZAM PASHA, by Rustom Pasha—Tarte Maison, 6, 8-6 F. Herbert 1
Mr. J. Olding's ZAITOR, 4, 9-1 ......P. Gomez 2
Miss C. E. Ramsden's SENNA, 4, 7-10 R. Lacey 3
Also ran—Grand Gift (M. Beary), The Drummer (G. Richards), Ethland (J. Marshall), Spliced (W. Stephenson), Mascolette (V. Mitchell), Scottish Archer (W. Nevett), Poggio Ponente (E. Smith), Doublet (A. Richardson), Ægisthus (W. Christie), Double Greek (D. Smith), Mystery Man (K. Mullins) disq. Off at 2.32. (Winner trained by N. Cannon.)
Betting—5 to 1 each agst. Ethland and Doublet, 15 to 2 Grand Gift, 10 to 1 each Double Greek, Poggio Ponente and Zaitor, 100 to 9 each Mascolette and Mystery Man, 100 to 8 each The Drummer and Senna, 20 to 1 AZAM PASHA or any other.
Tote (2/-)—Win: 58/-. Places: 16/9, 16/6, 7/3.
Won by three lengths; a short head. Senna was fourth and Doublet last.
An objection to Mystery Man, who finished first, was sustained and the race awarded to Azam Pasha, Zaitor being placed second and Senna third.

3.15—GRAND NATIONAL 'CHASE, a Handicap of £4,150 (including a trophy value £200) to the winner; £500 to the second, and £250 to the third. 4 m. 856 yds.
Lord Stalbridge's br. g. BOGSKAR, by Werwolf—Irish Spring, 7, 10-4...M. Jones 1
Captain Scott Briggs's br. g. MACMOFFAT, by Sir Harry—La Chacra, 8, 10-10 I. Alder 2
Mr. J. Neill's br. g. GOLD ARROW, by Steel Point—Lady Patricia, 8, 10-3...P. Lay 3
Mr. Westhead's Symaethis, 8, 10-7 ...M. Feakes 4
Lt.-Col. Joicey's Venturesome Knight, 10, 10-8 R. Tweedie 5
Mrs. Strang's The Professor II., 9, 11-8 G. Owen 6
Major Rushton's Takvor Pacha, 8, 10-4 Major P. Palmer 7
Mr. I. Muir's Away, 9, 10-13 (car. 11-2) Owner 8
Lt.-Col. Peel's Inversible, 12, 10-6 ...M. Hogan 9
Mr. Donn's Dominick's Cross, 9, 11-1 C. Mitchell 10
Mr. J. de Rothschild's Luxborough, 8, 10-3 R. C. Brown 11
Miss Paget's Kilstar, 8, 11-0...G. Archibald 12
Lord Bicester's Rockquilla, 10, 11-5...T. Carey 13
Captain Seely's Downright, 11, 10-3 (car. 10-6) Owner 14
Sir G. Congreve's Lazy Boots, 14, 10-3 (car. 10-10) ....Owner 15
Mr. Brandt's Red Eagle, 9, 11-2 ......T. Elder 16
Mr. G. Bell's Tuckmill, 10, 10-3......G. Kelly 17
Mr. H. McNally's Royal Danieli, 9, 11-13 D. L. Moore 0
Sir W. Chilcott's Dunhill Castle, 10, 11-5 G. Wilson 0
Mrs. C. Jones's Black Hawk, 9, 11-0 T. Rimell 0
Mrs. Stoddard's Milano, 9, 10-9 ......D. Morgan 0
Major N. Furlong's Litigant, 9, 10-7 Mr. R. Black 0
Lord Sefton's Boyo, 9, 10-4 ....R. Morgan 0
Mr. Whitney's National Night, 8, 10-4 (car. 10-8) ....H. Jones 0
Mr. Goodbody's Red Freeman, 9, 10-3 W. Redmond 0
Lord Derby's Under Bid, 8, 10-3...H. Nicholson 0
Mr. Loewenstein's Bachelor Prince, 13, 10-3 (car. 10-9) ....Owner 0
Mrs. Villar's Second Act, 9, 10-3...J. Dowdeswell 0
Sir A. Maguire's Sterling Duke, 9, 10-3 T. Hyde 0
Mr. W. Hutchinson's Corn Law, 8, 10-3 T. McNeill 0
Off 3.17. (Winner trained by Owner.)

THE BETTING.

4 to 1 agst. Royal Danieli, 5 to 1 Kilstar, 8 to 1 Macmoffat, 100 to 9 Milano, 100 to 8 The Professor II., 100 to 6 each Black Hawk, Symaethis, and Sterling Duke, 20 to 1 Rockquilla, 25 to 1 each Inversible and BOGSKAR, 28 to 1 Venturesome Knight, 33 to 1 each Under Bid and Takvor Pacha, 40 to 1 Dominick's Cross, 50 to 1 each Dunhill Castle, Red Eagle, Litigant, Red Freeman, and Gold Arrow, 66 to 1 Boyo, 100 to 1 any other.
Places proportionate.
Tote (2/-)—Win, 54/-; places, 14/-, 4/3, 44/3.

THE RACE.

The field got away to a good start, and all landed over the first fence safely, where Royal Danieli had a slight lead from Away, Rockquilla, Corn Law, Macmoffat, and Downright. Royal Danieli was first over Bechers, followed by Rockquilla, Macmoffat, Gold Arrow, Downright, National Night, and Inversible.

At Valentine's Royal Danieli was still ahead of Macmoffat, Downright, Gold Arrow, Rockquilla, National Night, and Venturesome Knight. Dunhill Castle fell two fences before the water, and at the next fence National Night came down. Macmoffat took up the running at the water, followed by Royal Danieli, Gold Arrow, Venturesome Knight, Under Bid, Rockquilla, The Professor II., Dominick's Cross, Away, and Bogskar. Four fences before Becher's Gold Arrow raced to the front from Royal Danieli, Macmoffat, Venturesome Knight, and Bogskar.

Under Bid fell two fences before Becher's the second time, where the lead was being disputed by Gold Arrow, Royal Danieli, Bogskar, Venturesome Knight, Macmoffat, Milano, Rockquilla, Away, and Kilstar. Kilstar moved up at the Canal turn, where Macmoffat once again took the lead from Gold Arrow, The Professor II., Royal Danieli, Venturesome Knight, and Bogskar.

Two fences from home Macmoffat was two lengths clear of Bogskar, The Professor II., Gold Arrow, Symaethis and Venturesome Knight.

Royal Danieli fell at this fence, and Macmoffat was first over the last from Bogskar, who raced to the front on the flat and won easily by four lengths from Macmoffat. Gold Arrow was third, six lengths away.

Time—9 minutes 20 3-5 secs.

3.50—KNOWSLEY PLATE (HANDICAP) of £166. 1 m.
Mr. James V. Rank's br. c. AIRDS MOSS, by Cameronian—Coot, 4, 8-8...............D. Smith 1
Major D. McCalmont's SILKSWORTH, 4, 8-7 T. Weston 2
Mr. R. Bownass's WANSFELL, 4, 9-0 J. Taylor 3
Also ran—Mellios (M. Beary), Dundee II. (D. McGuigan), Burgundian (G. Richards), Stardor (F. Brooks), Snow Way (W. Nevett), Accept (E. Smith), Skilful (W. Christie), Shelton (A. Richardson), Arch Glance (F. Wainwright). Off 3.53. (Winner trained by N. Cannon.)
Betting—7 to 2 agst. Snow Way, 5 to 1 Silksworth, 6 to 1 Wansfell, 7 to 1 Burgundian, 8 to 1 Mellios, 10 to 1 Shelton, 100 to 8 each Dundee II. and Accept, 100 to 7 AIRDS MOSS, 20 to 1 any other.
Tote (2/-)—Win, 32/6; places, 7/9, 5/-, 4/6.
Won by two lengths; half a length. Dundee II. was fourth, Shelton last.

4.15—EARL OF SEFTON'S PLATE (HANDICAP) of £415. 1 m. 6 f.
Mr. G. V. Wilkinson's b. f. KNOLE STAR, by Schiavoni—Nell Star, 5, 8-9......G. Richards 1
Mr. C. R. Taylor's MIM, 6, 7-8.........R. Lacey 2
Sir Abe Bailey's VERGILIUS, 6, 8-9...M. Beary 3
Also ran—Roanoke (R. Perryman), Winning Lot (T. Lowrey), Campion (P. Beasley), Near Relation (D. Smith), Queen's Shilling (W. Stephenson), Listor (W. Nevett), Brian Rock (T. Weston), Stevedore (K. Mullins), Colorado Boy (C. Richards), Raki (P. Evans), Limace (D. Smith). Off 4.19. (Winner trained by W. Nightingall.)
Betting—4 to 1 agst. Vergilius, 9 to 2 Winning Lot, 6 to 1 KNOLE STAR, 13 to 2 Mim, 7 to 1 Colorado Boy, 10 to 1 Near Relation, 100 to 8 each Brian Rock and Raki, 100 to 7 Roanoke, 20 to 1 any other.
Tote (2/-)—Win, 7/9; places, 3/6, 4/3, 3/9.
Won by a length; a length and a half. Winning Lot was fourth, Queen's Shilling last.

4.40—BICKERSTAFFE PLATE of £166. Three years old. 1 m.
Miss D. Paget's b. c. OLIDON, by Trimdon—Olifa, 8-10 ....M. Beary 1
Sir A. McAlpine's JONARIO, 8-10.......T. Weston 2
Lord Glanely's MARK BUOY, 8-10...T. Lowrey 3
Also ran—Solarial (P. Beasley), Mont Agel (R. Perryman), Capron (W. Nevett), Geof Dawnay (C. Richards), Spanish Mist (F. Lane), Westlands (P. Gomez), Plum Pie (J. Taylor), Swiss Roll (E. Smith), Plan of the Play (W. Stephenson), Brioni (P. Wainwright). Off 4.45. (Winner trained by W. Nightingall.)
Betting—2 to 1 agst. Jonario, 100 to 30 Capron, 11 to 2 OLIDON, 6 to 1 Mont Agel, 10 to 1 Geof Dawnay, 100 to 7 Mark Buoy, 20 to 1 any other.
Tote (2/-)—Win, 10/3; places, 4/-, 4/3, 7/9.
Won by two lengths; three lengths. Spanish Mist was fourth and Brioni last.

TOTALISATOR DAILY DOUBLE (10/- stake)—Bogskar and Knole Star. Dividend, £50 1/-. Pool, £5,340. 96 winning tickets.

WOMEN'S HOCKEY

TO-DAY'S FIXTURES

Senior League Final—Maids v. Pembroke Wanderers, Serpentine avenue, 4.30.
Past Cup Semi-final Replay—Wicklow Past v. R. and S.P.U. Serpentine avenue, 4.30.
Senior Friendlies—Optimists six-a-side competition, Templeogue, 2.30; Monkstown Past v. Present, Templeogue, 3.15.
Intermediate A—Monkstown 2nd v. Muckross 4th, Templeogue, 2.15; Trinity 3rd v. Grange, Dartry road, 3.0; U.C.D. 2nd v. Muckross 3rd, Belfield, 3.0.
Middle A—Nutgrove v. R. and S.P.U. 3rd, Templeogue, 3.0.
Junior A—Imperial Tobacco "A" v. Civil Service 4th, Crumlin, 3.0; Old Wesley 5th v. Muckross 6th, Templeogue, 3.15.
Junior B—Old Wesley 4th v. Clonliffe, Templeogue, 3.15.

CIVIL SERVICE CUP

In the second round of the Civil Service Cup at Vernon avenue yesterday Industry and Commerce beat Revenue by 3 goals to 2. Misses Kehoe (2) and O'Mahony scored for the winners and Misses O'Dwyer and Hart for Revenue.

TABLE TENNIS

CHURCH OF IRELAND TITLES

The Church of Ireland League championships will be played at the Knox Hall, Monkstown, next week, starting at 7 p.m. on Monday. Entries are up on last year, reaching a total of 265, made up as follows—Men's singles, 90; ladies' singles, 55; mixed doubles, 55 pairs; men's doubles, 41 pairs; ladies' doubles, 24 pairs.

KILDARE HUNT SPORTSMAN'S RACES,
HALVERSTOWN, KILCULLEN,
APRIL 12th.
2.30—KILDARE HUNT RACE, Sweepstake and Cup. Alteration in Conditions. Riders—Subscribers to any recognised Pack of Foxhounds.
3. 0—PUNCHESTOWN CUP (OPEN). £15.
3.30—FARMERS' RACE (OPEN). £25.
4. 0—MAIDEN RACE. £15.
4.30—FARMERS' RACE (CONFINED). £25.
5. 0—ADJOINING HUNTS' RACE. Sweepstake and £5.
ENTRIES CLOSE APRIL 9th TO M. N. CONWAY, M.R.C.V.S., LANNREAGH, NAAS, or LEINSTER LEADER OFFICE, NAAS.
NO HAWKERS OR TENTS ALLOWED. —(Advt.)

COOLLATTIN HUNT POINT-TO-POINT RACES,
AT SHILLELAGH,
WEDNESDAY 17th APRIL, 1940.
FIRST RACE, 1.30 p.m.
OPEN FARMERS' HEAVY-WEIGHT, LIGHT-WEIGHT and COBS' RACE.
Particulars from
CAPTAIN T. H. WOODHOUSE, Carnew Castle, Carnew, Co. Wicklow.
'Phone: Carnew 3. —(Advt.)

KILLINICK HARRIERS' POINT-TO-POINT RACES
WILL BE HELD AT KNOCKHOWLIN
On THURSDAY, 11th APRIL.
First Race 2.30 o'clock.
OPEN HEAVY-WEIGHT RACE of £23.
OPEN MAIDEN RACE of £10.
OPEN LADIES' RACE of £12.
FARMERS' RACE (Confined) of £22.
WEXFORD TOWN PLATE of £25 (Open).
OPEN COBS' RACE of £15.
Entries Close MONDAY, 8th APRIL, with Hon. Sec., CECIL G. MILLER, Shortalstown, Ballycogley, Wexford.—(Advt.)

SOUTH WESTMEATH POINT-TO-POINT RACES,
AT KILKENNY WEST, ATHLONE (5 MILES),
ON THURSDAY NEXT, APRIL 11th.
FIRST RACE .... 2.30.
Entries close with J. V. GAYNOR, c/o Lyster's, Athlone, Tuesday, April 9th. 'Phone: Athlone 15. —(Advt.)

BRAY HARRIERS' POINT-TO-POINT RACES,
AT CALARY,
WEDNESDAY, 10th APRIL.
First Race at 2.30 p.m.
DANCE SAME EVENING AT ARCADIA, BRAY, 10 p.m.—3 a.m.
Evening Dress Optional. —(Advt.)

GOLF

IRISH CHAMPIO[N]...
PLAY IN DUB[LIN]...

MATCH FOR ST. V[INCENT]...
DE PAUL SOC[IETY]...

Our Golf Correspondent learned ... James Bruen that early next m... Champion, Gerald Owens, of Ske... Professional Champion, P. J. Mahe... shaw; and himself, will play a m... in aid of the funds of St. Vincent ...
One of the English papers recen... a charity match which, it was s... arranged by a South of Ireland cl... the Irish Open Amateur Champ... partnered by Henry Cotton; but ... Golf Correspondent) knows nothing ... posed match; neither does Cotton. ... consulted.
Incidentally the Red Cross mat... day, in which Bruen was part... Higgins, at Douglas, Cork, ag... Simcox and John McKenna, realised ... at the top of his form, and at Mu... end, when playing in the Cork L... the first nine in 29.

£500 TOURNAME[NT]...
SUNDRIDGE P[ARK]...

A Professional Tournament, w... aim of helping the funds of the I... Society and the professionals ... championship or other tournamen... them this year, is being organised. ... will be over 72 holes by stroke... played at Sundridge Park, Bromley ... 12, 13, and 14. It will be o... fessionals and assistant profession... no entry fee. The prize fund i... first prize of £100. One round of ... played on each of the first two da... ing forty and those tying for th... take part in the thirty-six holes o...

A 64 IN THE MA[STERS']...
TOURNAMEN[T]...

With a round of 64 Ray Man... Pa.) led the field at the end of th... the Masters' Tournament at Augus... terday, and established a record f... golf in the United States. The ... Probably the best feat on recor... Bobby Locke, when he had a ... Glendower, Johannesburg, last yea... vaal championship, which he won. ... had a 64 at East Brighton last ye... the £1,000 tournament.
Rounds of 66 by James Bruen ... E. Whitcombe (at Dollymount) an... (at Cork), were the lowest in the ... ship of Ireland.
The first round scores of form... pions were:—Lawson Little, 70; ... Charles Yates, 72; Gene Saraze... Sweeney, 76; Walter Hagen, ... Jones, 79.

MORAN MEMORI[AL]...

The draw for the Michael Mor... at Newlands on April 22, 23 and ... the first and second rounds to b... 22nd at 10 o'clock and 2 o'clock:... J. Gaffney, jun., v. J. Quinn... K. Neill; K. O'Connor v. B. Smy... M. M'Guirk; T. Gaffney v. H. Mu... v. P O'Connor; J. Barrett v. C. F... v. T. Shannon; J. Kelly v. J. ... Mahon v. W. Kinsella; J. O'Ne... W. Holley v. W. O'Donnell; E. Ha... shaw; A. Whiston v. S. McGealv... J. Sullivan.

CUP AND SHIELD ...
CLOSE TO-D[AY]...

Entries for the Barton Cup, Bar... Cup and Junior Cup (Dublin and ... close to-day with Mr. R. Beatt... Square, Rathmines.

CLUB NOTIC[ES]...

FOXROCK.
To-day—Monthly medal, strokes...
DONABATE.
To-day—Medal, bogey (ladies' ... in clubhouse in the evening T... bogey (men).
SKERRIES.
Ladies' Branch.—Monday next—... medal, 9 holes, strokes; usual dr...
WOODBROOK.
To-day—Monthly medal, strokes...
LEINSTER ALLIAN[CE]...
Sunday, 14th April—Competi... prizes at Newlands Golf Club, ... (single). First draw 9.45 a.m., ... Members of Newlands G.C. ... play free of charge at the ... Clontarf, Castle, Curragh, Dun ... stones, Hermitage, Howth, Killi... Annes, and Woodbrook.
DELGANY.
Ladies' Branch.—Lady Granar... (14) and Mrs. Pollock (18), ... McEntagart (7) and Miss V. M... down. Tuesday, 9th—Mrs. Cashe... match play—Entries close 6th A... Medal, bogey.
CASTLE.
To-day—Medal (strokes). O... O'Leary holed in one at the 3r... the second time in twelve mont... Ladies' Branch.—April 9th—... open foursome, match play. A... Cup—Draws, 10, 10.30, 2.15, a...
TULLAMORE.
Challenge Cup.—Draw—"A"; ... v. T. Woods; B. J. Faherty ... McCann v. P. A. Wrafter; ... O'Meara; E. Slattery v. Rev. ... Barner v. P. J. Sheehy; F. J. ... McGahey; I. Walshe v. F Adam... J. B. Moorhead; "B": K. A...
SUTTON.
To-day—Medals, bogey.
CARRICKMINES.
To-day—Singles, bogey.
ELM PARK.
To-day—Foursomes, 18 holes. ... partners and opponents. M... volunteered to work on course... quested to turn up at 6.30. ... v. M. F. Kavanagh. Second ... Williams v. F. Lane; E. F. ... "A"; D. G. Williams v. winn... Wrafter v. D. D. Williams. ... completed by 9th instant. Gre... day at 6 p.m. Results—Stroke ... J. Shaw, 72. Fourballs: T. ... Shaw, 7 up; F. J. Slattery ... 6 up. Council meeting postpo...
KILLINEY.
To-day—Club prizes. Aggreg... prizes in addition.
DUN LAOGHAIRE.
To-day—Medal 18 holes, ... time sheet. Wednesday, April ... amateur (club members) comp... lounge.
RATHFARNHAM.
Ladies' Branch.—Result, ... strokes—Miss McCormick and ... 77. Mrs. McKeown and Mrs. ... Tuesday, 9th—Miss Griffith's ... 12th—Medal, strokes. Tuesd... cup, match play. 18 holes, ... on Friday, 12th, at 6 p.m. T... open scotch foursomes; draws ...
BRAY.
To-day—Craig Cup, bogey. ... 5 p.m.
DELGANY.
To-day—Foursomes, sweep.
CARLOW.
To-morrow—18 holes, sing... monthly cup. Draws all da... Open to all members, includin...
LUCAN.
To-morrow—Semi-open fourb... a.m.; last draw 4 p.m.
HOWTH.
To-day—Club Cup, second... strokes.
MILLTOWN.
To-day—Medals, strokes. ... Next Saturday—Semi-open f...
ROYAL DUB[LIN]...
To-day—Medals, strokes. ... Cup to be completed by Monda...
KILCRONEY.
Ladies—Prize presented b... (flag)—Mrs. L. J. Smyth on... A. W. Hilton at 18th, Mrs. R...

Programmes and S...
LEOPARDS[TOWN]
POWERST[OWN]
LIVERP[OOL]
SLIGO, NE[WMARKET]
and NOTTI[NGHAM]
Topical Articles an...
RACIN[G]
KENN[EL]
RUGB[Y]
HOCK[EY]
GOLF, ANGL[ING]
See To-day's la...
IRISH F...
On Sale at all N...
Head Office—11 D'Ol... and Branches—58 ... Belfast, and 15 Co...

GOLF

IRISH CHAMPIONS TO PLAY IN DUBLIN

MATCH FOR ST. VINCENT DE PAUL SOCIETY

Our Golf Correspondent learned yesterday from James Bruen that early next month the Close Champion, Gerald Owens, of Skerries; the Irish Professional Champion, P. J. Mahon; Harry Bradshaw; and himself, will play a match in Dublin in aid of the funds of St. Vincent de Paul Society.

One of the English papers recently "wrote up" a charity match which, it was stated, had been arranged by a South of Ireland club, and in which the Irish Open Amateur Champion would be partnered by Henry Cotton; but Bruen (adds our Golf Correspondent) knows nothing about the proposed match; neither does Cotton. He has not been consulted.

Incidentally the Red Cross match last Wednesday, in which Bruen was partnered by John Higgins, at Douglas, Cork, against Redmond Simcox and John McKenna, realised £40. Bruen is at the top of his form, and at Muskerry last week-end, when playing in the Cork League, he holed the first nine in 29.

£500 TOURNAMENT AT SUNDRIDGE PARK

A Professional Tournament, with the two-fold aim of helping the funds of the British Red Cross Society and the professionals who have no championship or other tournaments arranged for them this year, is being organised. The competition will be over 72 holes by strokes, and will be played at Sundridge Park, Bromley, Kent, on June 12, 13, and 14. It will be open to all professionals and assistant professionals, and there is no entry fee. The prize fund is £500, with a first prize of £100. One round of 18 holes will be played on each of the first two days, and the leading forty and those tying for the last place will take part in the thirty-six holes on the final day.

A 64 IN THE MASTERS' TOURNAMENT

With a round of 64 Ray Mangrum (Oakmont, Pa.) led the field at the end of the first round in the Masters' Tournament at Augusta, Georgia, yesterday, and established a record for championship golf in the United States. The record was 66. Probably the best feat on record was that of Bobby Locke, when he had a round of 64 at Glendower, Johannesburg, last year, in the Transvaal championship, which he won. Alfred Padgham had a 64 at East Brighton last year, when he won the £1,000 tournament.

Rounds of 66 by James Bruen (at Newcastle), E. Whitcombe (at Dollymount) and W. H. Davies (at Cork) were the lowest in the open championship of Ireland.

The first round scores of former British champions were:—Lawson Little, 70; T. Armour, 71; Charles Yates, 72; Gene Sarazen, 74; Robert Sweeney, 76; Walter Hagen, 77, and Bobbie Jones, 79.

MORAN MEMORIAL CUP

The draw for the Michael Moran Memorial Cup at Newlands on April 22, 23 and 24 is as follows, the first and second rounds to be played on the 22nd at 10 o'clock and 2 o'clock:—

J. Gaffney, jun., v. J. Quinn; T. Travers v. K. Neill; K. O'Connor v. B. Smyth; T. Rooney v. M. M'Guirk; T. Gaffney v. H. Murphy; W. O'Brien v. P. O'Connor; J. Barrett v. C. French; J. Gaffney v. T. Shannon; J. Kelly v. J. Cassidy; P. J. Mahon v. W. Kinsella; J. O'Neill v. N. Wilson; W. Holley v. W. O'Donnell; E. Hackett v. E. Bradshaw; A. Whiston v. S. McGealy; P. Gunning v. J. Sullivan.

CUP AND SHIELD ENTRIES CLOSE TO-DAY

Entries for the Barton Cup, Barton Shield, Senior Cup and Junior Cup (Dublin and Country Districts) close to-day with Mr. R. Beattie, 53 Grosvenor Square, Rathmines.

CLUB NOTICES

FOXROCK.

To-day—Monthly medal, strokes.

DONABATE.

To-day—Medal, bogey (ladies' branch). Social in clubhouse in the evening. To-morrow—Medal, bogey (men).

SKERRIES.

Ladies' Branch.—Monday next—Postponed January medal, 9 holes, strokes; usual draws.

WOODBROOK.

To-day—Monthly medal, strokes.

LEINSTER ALLIANCE.

Sunday, 14th April—Competition for special prizes at Newlands Golf Club, 18 holes, strokes (single). First draw 9.45 a.m., last draw 12 noon. Members of Newlands G.C. can on that day play free of charge at the following clubs:—Clontarf, Castle, Curragh, Dun Laoghaire, Greystones, Hermitage, Howth, Killiney, Skerries, St. Annes, and Woodbrook.

DELGANY.

Ladies' Branch.—Lady Granard Cup—Mrs. May (14) and Mrs. Pollock (18), 2 down; Miss McEntagart (7) and Miss V. McEntagart (20), 2 down. Tuesday, 9th—Mrs. Cashel's prize, 9 holes, match play—Entries close 6th April. 16th April—Medal, bogey.

CASTLE.

To-day—Medal (strokes). On Sunday Mr. D. O'Leary holed in one at the 3rd (154 yards) for the second time in twelve months.

Ladies' Branch.—April 9th—Entries close for open foursome, match play. April 12th—Victory Cup—Draws, 10, 10.30, 2.15, and 2.45.

TULLAMORE.

Challenge Cup.—Draw—"A": R. L. Kirkpatrick v. T. Woods; B. J. Faherty v. V. Foley; R. McCann v. P. A. Wrafter; R. Quinlan v. Dr. O'Meara; F. Slattery v. Rev. P. Fagan; M. J. Earner v. P. J. Sheehy; F. J. Hurst v. Rev. P. McGahey; I. Walshe v. F. Adams; M. D. Power v. J. B. Moorhead; "B": K. A. Kennedy (holder).

SUTTON.

To-day—Medals, bogey.

CARRICKMINES.

To-day—Singles, bogey.

ELM PARK.

To-day—Foursomes, 18 holes, strokes. Arrange partners and opponents. Members who have volunteered to work on course extension are requested to turn up at 6.30.

v. M. F. Kavanagh. Second round byes: W. R. Williams v. F. Lane; E. F. Dolan v. winner of "A"; D. G. Williams v. winner of "B"; J. F. Wrafter v. D. D. Williams. First round to be completed by 9th instant. Greens' Co. meeting to-day at 6 p.m. Results—Stroke: T. B. Hannin, 71; J. Shaw, 72. Fourballs: T. B. Hannin and J. Shaw, 7 up; F. J. Slattery and P. A. Wrafter, 6 up. Council meeting postponed to 16th April.

KILLINEY.

To-day—Club prizes. Aggregate fourball. Singles prizes in addition.

DUN LAOGHAIRE.

To-day—Medal 18 holes, strokes, starting by time sheet. Wednesday, April 10—Professional-cum-amateur (club members) competition. Details in lounge.

RATHFARNHAM.

Ladies' Branch.—Result, monthly foursomes, strokes—Miss McCormick and Mrs. Gordon (19), 77. Mrs. McKeown and Mrs. Duncan (25½), 82½. Tuesday, 9th—Miss Griffith's prize, flag. Friday, 12th—Medal, strokes. Tuesday, 16th—Challenge cup, match play, 18 holes, heats. Entries close on Friday, 12th, at 6 p.m. Tuesday, 23rd—Semi-open scotch foursomes; draws

BRAY.

To-day—Craig Cup, bogey. Draws 10.30 to 5 p.m.

DELGANY.

To-day—Foursomes, sweep.

CARLOW.

To-morrow—18 holes, singles v. bogey, for monthly cup. Draws all day from 10.30 a.m. Open to all members, including country members.

LUCAN.

To-morrow—Semi-open fourball. First draw 11 a.m.; last draw 4 p.m.

HOWTH.

To-day—Club Cup, second qualifying round, strokes.

MILLTOWN.

To-day—Medals, strokes.
Next Saturday—Semi-open fourball; time sheet.

ROYAL DUBLIN.

To-day—Medals, strokes. Second round Dudley Cup to be completed by Monday.

KILCRONEY.

Ladies—Prize presented by Mrs. J. W. Lane (flag)—Mrs. L. J. Smyth on 19th fairway, Mrs. A. W. Hilton at 18th, Mrs. R. J. Browne at 18th.

Programmes and Selections for
LEOPARDSTOWN
POWERSTOWN
LIVERPOOL
SLIGO, NEWBURY
and NOTTINGHAM

Topical Articles and Reports on
RACING
KENNEL
RUGBY
HOCKEY
GOLF, ANGLING, etc.

See To-day's Issue of the
IRISH FIELD
On Sale at all Newsagents.

Head Office—11 D'Olier st., Dublin; and Branches—58 Donegall st., Belfast, and 15 Cook st., Cork.

RUGBY FOOTBALL

CUP SEMI-FINALS TO-DAY

CLOSE GAMES EXPECTED AT LANSDOWNE ROAD

Both semi-final matches in the Leinster Senior Cup, to be played this afternoon at Lansdowne road, should provide interesting football. In the first game Clontarf, who defeated Lansdowne in the second round, oppose Dublin University, who, after a drawn game with Bective Rangers, won the replay. Clontarf will, doubtless, be favourites, as their form during the season has been the more convincing, but Trinity have only lately been able to turn out their full side, and may be depended upon to put up a good fight.

Those who saw the game in which Old Belvedere defeated Blackrock College in an earlier round would not expect to see the side defeated by Wanderers in the second game, but form sometimes goes astray, and it is remarkable that Old Belvedere have never beaten Wanderers, who have been consistently good all through the season. Still, it looks that if the Old Belvedere backs can reproduce the form which carried them through against Blackrock the team will qualify for the final, and stand a good chance of winning the cup for the first time.

The Junior interprovincial match between Munster and Leinster at Limerick promises to be a close affair, which Leinster will probably win by a small margin.

FIXTURES

LEINSTER SENIOR CUP—SEMI-FINALS.

Clontarf v. Dublin University, 3.0.
Wanderers v. Old Belvedere. At Lansdowne road, 4.30.

RYAN CUP—FINAL.

Kilkenny v. Skerries. At Donnybrook, 3.0.

JUNIOR INTERPROVINCIAL.

Munster v. Leinster. At Thomond Park, Limerick, 4.0.

GOULDING CUP.

Railway Associates v. G.S.R. At Park avenue, 3.15.

BAIRD CUP—SEMI-FINALS.

1st Dublin Company v. 6th Dublin Company. At Chalgrove Park, 3.15.

TEAMS

Clontarf—M. Williams; F. G. Moran, J. H. Martin, C. Crowley, B. Mullen; J. O'Hagan, G. Smith; E. J. Lyons, C. E. Boland, S. T. Fitzpatrick, T. Madden, H. V. Milroy, J. J. Guiney, W. C. Clarke, L. A. Moran.

Dublin University—P. Anderson; D. R. Doyle, S. Walsh, K. McIntyre, L. K. Maconchy; E. A. Carry, S. McCall; V. Houston, C. W. Bradfield, J. Donnellan, J. Slattery, M. Solomons, G. Anderson, J. R. Fitzsimons, W. D. Boyle.

Wanderers—W. Smith; F. Cruise, J. R. Brooks, A. C. Preston, I. Sevitt; C. Fox, A. B. Robertson; H. D. Sterling (capt.), J. J. Spicer, C. R. Graves, R. Wilkinson, L. N. Horan, M. Murray, Rev. T. R. Horan, W. Doane.

Old Belvedere—D. Thorpe; N. McNelis, P. Quinn, G. Quinn, B. Quinn; F. Quinn, G. Morgan; M. O'Neill, S. Henry, T. Murphy, J. Belton, P. O'Sullivan, D. O'Brien, V. Aird, J. O'Dwyer.

Skerries—F. X. Glennon; M. O'Rourke, L. M. Magee, O. Duff, J. Dardis, J. O'Brien (capt.), J. Sherwin; J. O'Rielly, J. Duff, B. Ryan, F. McAuley, K. Branagan, J. T. Jenkinson, M. Cusack, G. Fugarty. Subs.—J. McDonough, E. McArdle, T. Fitzpatrick.

Kilkenny—P. Delaney; S. Hyde, J. Murphy, P. Slattery, D. Cowhie; F. Jilson, T. Parle; J. Horner, E. A. Kinahan, W. A. Kiely, J. Brooks, P. Dore, F. McGee, R. McLoughry (capt.), J. Hyland. Subs.—J. Duggy, P. Healy.

Referee—Mr. Quinn (selected by I.R.F.U.).

Railway Associates—J. Hanna; B. McGreene, E. Daly, D. Melinn, G. McLoughlin; T. Cullen (capt.), J. Aherne; J. McNeaney, H. Gale, M. Murphy, J. A. Brennan, A. McDonald, L. Amoroso, G. McNeaney, J. Pierce. Subs. to attend—W. Connolly, H. Haslem, J. Wade, M. Donohue.

CHANGES IN MUNSTER JUNIOR TEAM

Further changes are announced in the Munster team to meet Leinster at Limerick to-day in the junior interprovincial. Deasy (Constitution) and Lillis (Constitution) will be unable to take their places in the pack, and D. Lonergan (Clonmel) and Gallivan (Bohemians) are brought in. Condon (Constitution), who had been chosen to replace O'Donovan (Shannon) on the wing, is not available. Kenneally (Waterpark) will, accordingly, play at centre three-quarter, and Dennehy (Dolphin) will figure on the wing.

HOCKEY

TO-DAY'S MATCH AT ATHY

LEINSTER-CONNAUGHT RETURN

The return match between Leinster and Connaught at Athy forms the principal feature of to-day's programme, and it should provide an interesting struggle. When the teams met at Londonbridge road on a frost-bound pitch in January, Leinster won 3-1, but they had not a great deal to spare in doing so, and on their own territory Connaught might make the issue very close this afternoon. The home province are strong in defence, Cooke and Tyrrell being excellent backs, and P. O'Keeffe is always a tower of strength at centre-half on these occasions.

The forwards, however, may find the Leinster half-backs rather too strong, and this may be the key to the result. Some of the Leinster forwards have been showing indifferent form lately, but the line is fast, and MacDonogh is capable of beating any defence with a snap shot. A Leinster victory by a goal or two seems the most likely result.

LEINSTER SCHOOLS' XI. V. ULSTER

One change from the team which beat the South-East has been made on the Leinster Schools' XI. to meet Ulster Schools at Dunmore Park, Belfast, next Saturday, I. Jones replacing P. Roantree (St. Gerard's) at centre-forward. The team is as follows:—

G. Davis (Dundalk G.S.), G. Spencer (Galway G.S.), G. Newell (St. Andrew's, Bray), R. Yorke (Kingstown), R. T. Ruddock, W. Foley (King's Hospital); H. Anderson (St. Columba's), R. G. Harrison (King's Hospital), I. Jones (St. Patrick's Cathedral G.S.), E. Welch (Dundalk G.S.), D. G. Ward (St. Columba's). Sub. to travel—L. Mellon (Avoca).

Boys who cannot play should notify at once Mr. H. V. Keegan, St. Patrick's Cathedral School, Dublin.

THE FIXTURES

Starting Time, 3.0.

INTERPROVINCIAL.

Connaught v. Leinster, Athy. S. McElveen, H. Turpin.

SENIOR LEAGUE A.

Corinthians v. Naas, Templogue. G. V. S. Ireland, J. Ross.

SENIOR B.

St. James's Gate v. Imperial Tobacco Co., Crumlin. L. Bowers, A. W. Palk.
Monkstown v. Grangegorman, Royal terrace. H. Bollard, H. D. Montgomery.

MIDDLE A.

Lido 1st v. Three Rock Rovers 2nd, The Stiles. H. W. Cooper, L. J. Winder.

INTERMEDIATE A.

Pembroke Wanderers 3rd v. Bray Rovers, Serpentine avenue. Capt. Daly, R. W. Keegan.
Corinthians 3rd v. Railway Union 3rd, Park avenue. D. M. Carte, H. Simms.
Hammond Lane v. Lido 3rd, Donnybrook. F. C. S. Langford, A. G. Mackintosh.

JUNIOR.

Y.M.C.A. 4th v. Thoms, Claremont road. R. G. Richardson, E. T. Dewar.
Graftonians v. Dalkey 4th, Kimmage Cross. D. M. Carte, H. Simms.
Hammond Lane 2nd v. Monkstown 3rd, Donnybrook, 4.15. J. S. McMahon.

CLUB MATCH.

Imperial Tobacco Co. 2nd v. Three Rock Rovers 4th, Crumlin, 3.0.

TEAMS

LEINSTER.

Goal—D. M. McDonald (Dublin University).
Full-backs—F. Stevenson (Railway Union), G. K. Donald (Three Rock Rovers), (capt.).
Half-backs—R. F. Browne (Avoca School), T. Lonergan (Railway Union), V. Sanderson (Y.M.C.A.).
Forwards—J. R. Adamson, M. McGilligan, D. McGilligan (Dublin University), J. A. MacDonogh (Three Rock Rovers), K. Tanham (Railway Union).

CONNAUGHT.

Goal—J. Coogan (Kilkenny).
Full-backs—N. Croke (Maryborough), B. Tyrrell (Pembroke Wanderers).
Half-backs—P. Loughlin (Maryborough), P. O'Keeffe (Corinthians), N. Kelly (Maryborough).
Forwards—J. Gorry (Clara), G. Martin (Kilkenny), J. Delaney (Maryborough), R. H. Russell (Three Rock Rovers), J. G. Bolger (Maryborough).

Corinthians 1st—G. Ledwidge; C. Gibson, R. Felton; D. Curnow (capt.), J. Brewster, W. Lindsay; R. L. Franklin, D. Shaw, P. O'Keeffe, H. King, D. Cole.

Three Rock Rovers 2nd—H. V. Keegan; R. Stewart, D. Pirot; S. B. Law, R. McWilliam, J. Stokes; C. N. Dagg, G. Jackson, R. Leonard, B. Roantree, J. Sides.

Three Rock Rovers 3rd—T. Jackson; J. Bremner, G. Purcell; R. L. Crosby, B. Lamb, P. Carton; W. R. M. Colquhoun, G. Greene, H. W. Robinson, C. MacFarlan, R. N. Coote.

Pembroke Wanderers 3rd—G. Nash; B. Hood, J. P. Rowan; B. R. Montgomery, R. B. Walpole, G. C. Mulvagh (capt.); P. Harding, R. R. Hamilton, D. Mayne, Ronan Power, K. P. Martin.

BADMINTON

FINALS AT WOODBROOK

The following finals will be played at Woodbrook to-night:—Midland Branch Cup—Gas Company v. Ailesbury; Dublin and District League—Division A—Glenageary v. St. Philips; Division B—Ailesbury 2nd v. St. Johns; Division D—St. Philips 2nd v. Woodbrook 2nd.

DIVISION C. FINAL

The final of Division C of the Dublin and District League was decided at St. Peter's Hall, Camden row, last night, Beaumont 2nd defeating Monkstown by five rubbers to three.

AMATEUR BOXING

LEINSTER FINALS AT STADIUM

SIX WIN TITLES FOR FIRST TIME

Six men won Leinster titles for the first time at the Stadium last night, when the finals were decided. The new champions are P. Alford, W. Gifford, T. Kavanagh, and J. Kerry. T. Farrington retained the heavy-weight title, and H. Dignan regained the welter-weight championship, which he won for the first time two years ago.

As anticipated, the fight of the night was the light-weight final between T. Kavanagh and T. Foran, two of the most promising youngsters in the country. After a very hard-hitting battle, Kavanagh won on points, but he had to go all the way against an opponent who fought back every time, even after being down for a count of nine from a short right to the jaw in the second round. Prior to that Kavanagh had been the more accurate with his punching, though he had a bad habit of going in with his head down. He was much the more severe close in, however, and held an advantage over the first two rounds, though Foran fought back well in the third, using his left cleverly at long range.

Another good final was the bantam-weight between W. Gifford and A. Delahunt, the former winning largely on his strong finish. Delahunt scored well with long range lefts in the first two rounds, but he made little use of his right, and he could not keep Gifford out at close quarters. The latter attacked hard throughout the last round, and just about deserved his victory.

There was one very ugly incident in the course of the evening, J. Kerry, of Phoenix, the former Army cruiser-weight knocking out M. Dwan, of Islandbridge, in a manner which did him no credit, and for which he might well have been disqualified. He richly deserved the boohs of the crowd as he received his prize, for he certainly broke almost every canon of sportsmanship while he was in the ring. Results:—

FLY-WEIGHT.

Semi-finals—P. Alford (Corinthians) beat J. Morahan (North City) on points; J. Brennan (Sandymount) beat P. Purfield (Tramway) on points.

Final—Alford beat Brennan on points.

BANTAM-WEIGHT.

Final—W. Gifford (North City) beat A. Delahunt (Unity) on points.

FEATHER-WEIGHT.

Semi-finals—M. Reddy (Unity) beat B. Colman (Myra) on points; P. Sharpe (Corinthians) beat L. McKeown (Sandymount) on points.

Final—Sharpe beat Reddy on points.

LIGHT-WEIGHT.

Final—T. Kavanagh (C.B.S.) beat T. Foran (Unity) on points.

WELTER-WEIGHT.

Semi-finals—H. Dignam (Luttrelltown) beat M. O'Neill (Corinthians) on points; M. Talbot (Unity) beat T. Logan (Terenure) on points.

Final—Dignam beat Talbot on points.

MIDDLE-WEIGHT.

Semi-finals—W. Davis (Corinthians) beat M. McKeever (Phoenix) on points; M. Sadleir (Corinthians) beat J. Burke (Phoenix) on points.

Final—Sadleir beat Davis on points.

CRUISER-WEIGHT.

Final—J. Kerry (Phoenix) k.o. M. Dwan (Islandbridge) in the second round.

HEAVY-WEIGHT.

Final—T. Farrington (Islandbridge) beat D. Fox (Terenure) on points.

CORINTHIAN CLUB GROUP TOURNAMENT

Corinthians have arranged the following programme for their second group tournament at the National Stadium, Dublin, on Friday next. A feature will be the return contests between the finalists in the fly, bantam, and feather-weight divisions in the recent National Senior Championships:—

Fly—S. Tallon (St. Andrew's) v. Private W. Knowles (Islandbridge); J. Healy (Clonmel) v. P. Alford (Corinthians).

Bantam—M. Doyle (Corinthians) v. O. Browne (Tralee).

Feather—J. Smith (Clonmel) v. Corporal P. Dowdall (Islandbridge).

Light—E. Chandler (Corinthians) v. Private P. Gallagher (Islandbridge).

Middle—J. McCormack (Corinthians) v. C. Forde (St. Andrew's); M. Sadlier (Corinthians) v. Private E. Ryan (Islandbridge).

Cruiser—H. Connolly (Corinthians) v. Private M. Dwan (Islandbridge).

Heavy—H. Lacy (Waterford) v. J. Agnew (Belfast).

ASSOCIATION FOOTBALL

LEADERS AT HOME TO DUNDALK

A SLIP BY ST. JAMES'S GATE WOULD BE SERIOUS

It may be taken for granted that St. James's Gate in the nine minutes' "replay" of their abandoned match with Cork United will hold on to their 1-0 lead, but even so, they cannot afford to make a slip of any sort with Shamrock Rovers, and Dundalk pressing them so hard. Neither can the Rovers or the Louth team. The position is: St. James's Gate 28 points for 18 matches, Shamrock Rovers 25 points for 18, Dundalk 25 for 19, and Cork United, Drumcondra and Sligo Rovers 22 for 17, 19 and 18, respectively.

Likely as not, Cork will enhance their prospects of making a fight for it when they meet Drumcondra to-morrow at the Mardyke, Cork, and the cup finalists, Sligo Rovers, should do likewise at home against Brideville. But it is no certainty that the leaders will score full marks at Crumlin from Dundalk, or that at Bray the cup finalists, Shamrock Rovers, will beat the lowly-placed Unknowns. Still, with so much depending on the result, the probability is that St. James's Gate will rise to the occasion.

Bohemians, Waterford, Sligo Rovers and Brideville each play two matches during the week-end, but the really important games are at Dalymount to-day and at Crumlin, Bray and Sligo to-morrow.

THE ARSENAL AT THE CARLTON

The English-made picture, "The Arsenal Stadium Mystery," showing at the Carlton, O'Connell street, is a "murder-thriller," but it could, except for the plot, be described as an instructional film, with the title, "How to play Soccer." We have seen filmed in "shorts" international matches and English Cup finals, with huge crowds forming the back-ground, but every one of them fade into insignificance compared to this one.

The Arsenal League team and Brentford (the amateur team, Trojans, in the picture) are engaged in a regular "needle" match, before a typical Arsenal home crowd, when, nearing the end, one of the Trojans' forwards collapses and expires. He has been poisoned. You see the famous Arsenal and also "Trojans" at their best in one of the longest Soccer "shots" yet filmed. You see the Highbury players at practice (what heading of the ball!), and George Allison on a big board with twenty-two counters planning the mode of attack and defence for his team and explaining the methods of their opponents. But it is the match itself that will appeal to Dublin football enthusiasts. Watching it closely they will realise how little behind first-class English football our Irish teams—the best of them—are. All the time the ball is on the ground the combination, short and long passing is brilliantly executed and the shooting powerful and accurate. Many football notabilities are featured, including Mr. George Allison and Leslie Banks has the leading rôle. Association footballers who will visit the Carlton while the picture is showing will come away disappointed—they will regret that they did not see a lot more of the great struggle between the two great teams.

THE FIXTURES

TO-DAY

(3.30.)

LEAGUE OF IRELAND.

Bohemians v. Sligo Rovers. At Dalymount Park.
Brideville v. Waterford. At Harold's Cross.

IRISH LEAGUE.

Bangor v. Larne. At Bangor.
Coleraine v. Distillery. At Coleraine.
Glentoran v. Derry City. At The Oval.
Newry Town v. Cliftonville. At Newry.

TO-MORROW

LEAGUE OF IRELAND.

St. James's Gate v. Dundalk. At Iveagh Ground.
Bray Unknowns v. Shamrock Rovers. At Bray.
Cork United v. Drumcondra. At Cork.
Limerick v. Shelbourne. At Limerick.
Sligo Rovers v. Brideville. At Sligo.
Waterford v. Bohemians. At Waterford.

TEAMS

Shelbourne (from)—Webster, Kirwan, Feenan, Osborne, Harris, Doyle, Delaney, O'Reilly, Byrne, Leonard, Naughton, Glen.

Drumcondra—Hurley; Dunne, Byrne; P. Ward, Kelly, McNamara; T. Brennan, Davis, G. Nolan, T. O'Brien, J. Kennedy.

Brideville—Wheelan; Healy, Callen; Buchanan, Shields, Matthews; K. Dunne, O'Reilly, Boland, Hogan, Reid.

Bohemians—C. Landers; J. Meighan, P. Ratcliffe; J. O'Rourke, J. Clarke, A. Horlacher; P. Morris, J. Moran, K. O'Flanagan, J. Greene, F. Fullen.

St. James's Gate—Flynn; Noonan (E.), Gorman; O'Reilly, Gaskins, Noonan (R.); Kennedy, Jackson, Bradshaw, R. Rogers, Geoghegan. Reserves—T. Smyth and McCabe.

Dundalk—Cluskey; Crawley, Hirst; McAfee, Godwin, Lunn; Morgan, Cassidy, McArdle, Donnelly, Lennon.

Shamrock Rovers—McCarthy; Clarke, Healy; Flanegan, Bryson, Creevy; Ward, Dunne, Clarke, Matthews, Maher. Reserve—Meek.

Limerick (from)—Croke, McMahon, O'Mahony (J.), Nash, Daly, Harte, Carroll, Cunneen, O'Mahony (M.), Johnstone, Doyle, Lynn.

HUNTING APPOINTMENTS

SOUTH COUNTY DUBLIN HARRIERS.—To-day, meet at Kilkeel at 3 p.m.

GREYHOUND RACING

GOLDEN BOB LANDS THE ODDS

EASY VICTORY IN MARCH SWEEPSTAKES

The odds-on Golden Bob, was an easy winner of the March Sweepstakes last night at Harold's Cross Park. Third Party returned the fast time of 20.06 secs in the Sprint Flat, and Jaxs Turn maintained his winning form in the Midland Hurdle.

ULSTER PLATE—Mr. T. Haddock's JOCKEY'S PET (6), 5 to 1, 1; STILLA STATESMAN (2), 3 to 1, 2; FRYANSTOWN CROSS (1), 5 to 1, 3. Also ran:—Mick Inler (5), 4 to 1; Winter's Sun (3), 5 to 2; Might Be Right (4), 4 to 1. Short head: 41. 31.48 secs.

METROPOLITAN HURDLE—Mr. M. Gould's COOLCAP CHAMP (scr.), 4 to 1, 1; HALSTON COLLEEN (9 yds.), 4 to 1, 2; LOOK BRAVE (6 yds.), 7 to 4, 3. Also ran:—Golden Slashaway (scr.), 9 to 2; Thuberluba (3 yds.), 7 to 2. Half a length; 6l. 32.37 secs.

MARCH SWEEPSTAKES.—Final—Mr. J. B. Kellaghan's GOLDEN BOB (2), 11 to 10 on, 1; JOHN'S NEGRO (3), 6 to 1 agst, 2; MODEL WHISKEY (1), 4 to 1, 3. Also ran:—Abbeyiara (4), 4 to 1; Tower At Home (5), 7 to 1; Merry Matchmaker (6), 100 to 8. Four lengths; neck. 31.58 secs.

CONSOLATION PLATE—Mr. J. Fallam's MICK'S SPEED (2), 5 to 2, 1; SPORTING FLIER (5), 7 to 2, 2; VANITY'S VICTIM (6), 6 to 1, 3. Also ran:—Hoye's Heights (4), 9 to 4; Killadoon (3), 4 to 1; Blessington Belle (1), 7 to 1. Half a length; same. 31.92 secs.

MIDLAND HURDLE—Mr. T. Black's JAXX TURN (3), 5 to 4, 1; FILLACH (4), 10 to 1, 2; BUZZAWAY KITTY (6), 6 to 1, 3. Also ran—Table Cut (5), 5 to 1. Distance; same. 31.20 secs.

SPRINT PLATE—Mr. P. Teelan's THIRD PARTY (3), 6 to 4, 1; SANDY'S KNOCK (1), 3 to 1, 2; QUAKER'S HAT (5), 3 to 1, 3. Also ran—Amos Friend (2), 4 to 1. 2l.; same. 20.06 secs.

LIFFEY HANDICAP—Mr. A. Byrne's ROYAL BOND (12 yds.), 6 to 4, 1; ADAMSTOWN HERO (scr.), 7 to 1, 2; SILVER SKY (scr.), 2 to 1, 3. Also ran—Wait Bob (3 yds.), 3 to 1; Valiant Rival (6 yds.), 6 to 1; Kilmeague Dasher (9 yds.), 4 to 1. 3l.; 1l. 31.20 secs.

SHELBOURNE PARK—TO-NIGHT

8.15—525 YARDS—Double Fawn, Champion Indeed, Rathkenny Rebel, Fitting Tribute, Coloneen War Lord, Handy Shot, Cheers for Caberduff, High Flown.

525 YARDS (Hurdles)—No Sport, Pappy Jack, Small War, Latoon, Mighty Battler, Ceolan.

525 YARDS (EASTER CUP TRIAL)—Keep a Trump, Trade Expert, Malcazar, Bouncing Dick, Blunt's Champion, Double Owner, Strange Mark, Pride of Allen.

360 YARDS—Shy Sandy, Swift King, Marchin' Thro' Georgia, Town Straggler, Monalla Bob, Royal Karl, Cutlet's Edition.

525 YARDS—Miss Merryweather, Farloe Border, John's Negro, Skeowlawn Gent, Keep Trembling, Morb and More.

525 YARDS—Queen of the Midges, Ocean Craft, Anglo Dock, Kilgreany, Roseside, Charm, Loved One, Swift Gaelic Lady, Merry Matchmaker.

525 YARDS—Miss Wendy, Jyle's Queen, Fading Tolle, Stratosphere Belle, Oh Gee Whizz, Nan K., Quintin Belle, Waverley Belle.

ENNISCORTHY—TO-NIGHT

8.30—525 YARDS—Fast Biddy, Browned Off, Ballytarsna Flyer, Depot, Cradogue Flyer, Haymaker's Dream.

525 YARDS—Ryan's Dance, Heavy Weather, Rash Rebel, Kilcatbery Captain, Holiday Spot, Swift Molino.

525 YARDS (Hurdles)—Listen Then, Lovely Spring, Buhler Drive, Kyle Buzer, Holiday Hustle.

525 YARDS (SWEEPSTAKE)—Apple Dancer, Himself, Holiday Dasher, Safe Bridge, High Regard, Rock Lane.

525 YARDS—Twisted Silver, Brown Back, Top Of Slaney Street, Noreview Peggy, Another Flash, Monakyle.

525 YARDS—Crossgarett Lad, Friendly Visit, Alpine Feather, South American Joe, Trellion, Peter's Best.

525 YARDS—Adamstown Hero, Thundering Rum, Maple Feather, Parish Tiger, Flying Wizard, Sahara Queen.

LIMERICK—TO-NIGHT

8.0—525 YARDS—Simple Monarch, Bawnmore Rock, Valiant Gael, Harry Hurry, Douglas, Lignum Victum.

525 YARDS—Merlin's Nap, Dashing Nellie, Betty's Boy, Orluck Outlook, Larmie, Buzzing Queen.

525 YARDS HURDLES—Dennie's Cutlet, Go On Scout, Coming Late, D.'s Dashaway.

525 YARDS HURDLES—Elton Dasher, Kilcaskin Champion, Guiding Friend, My Treasure.

525 YARDS—Erin Green, Doonsheen Stock, Irish Rambler, Eagle's Cutlet, Sheila's Boy, Well Squared.

525 YARDS—Nora's Champion, Rattling Royalty, Chief Racketeer, Doonmoon Rambler, Kilcurly Rover, Knockbrack Foam.

525 YARDS—Glenogra Captain, Pride of Manister, Jolly Racket, Tutagh Lass, Newsham Charlie, Haunted.

MULLINGAR—TO-NIGHT

8.0—525 YARDS—Fair Fee, Collagh Princess, Silver Sea, Airgead Gael, Lawless Lassie, Meadow A., Bonny Lawn, Miss Snifty.

525 YARDS HURDLES—Castles Rare, Flag of Gaine, Smerla Luck, Small War, Smutton Hill.

550 YARDS—Swiss Miss, Trailing Back, Fortunate Future, Misogamy, Stop the Band, Hundred Isles, Glena Rose, Flash Glimpse.

525 YARDS—Glena Town, Ferboy Post, Smerla Hills, Gay Day, Valiant Leader, Piper's Pasch, Jimmy From Sonna, Killoran Tower.

360 YARDS—Stone Post, Miller's Mantle, Matty's Clutch, The Lone Cub, Ruddell's Ellen, Wireless Raven, Clongowney Girl.

360 YARDS HURDLES—That's My Business, Halston Colleen, Mitchell's Black, Dangerous Trade, Ford, Smerla Brown Eyes.

550 YARDS—White Finger, Tony From U.S.A., Miss Drom, Cashel Gold, Vaughan's Gift, Bustling Dote, Don't Be Inquisitive, Sandy G.

CORK—TO-NIGHT

8.15—525 YARDS—Kulloni, Meeng River, Flying Monarch, Arrah Go Quick, Ballinrea Champion, Jealous Crook, Thin Opening.

525 YARDS HURDLES—Snipper's Row, Knockpogue Charger, Jackamore, Eccentric Sam, Briny Bruiser.

525 YARDS—Kilnaglory Dasher, Good Docket, Bushed, Carrig Hope, Dillon's Cross Boy, Coach Tip, Lead Astray.

525 YARDS—Ballygroman Brisko, Liffey Cottage, Galtee Cut, Rough Clinker, Mireaway, Our Editor, Diamond Belt.

525 YARDS HURDLES—Beenigher Hero, Master Andrew, Faithful Sam, Thrivo, Firmount Style.

525 YARDS—Monica, Woodville Cross, Glistening Queen, Captive Countess, Turn of the Glen, Silvery Echo, Diamond Lady.

525 YARDS—Coach Glitter, Tower Porthos, Chilabong, Peerless Bouncer, Wing of Clover, Feathery Ranger, Diamond Band.

GAELIC GAMES

HURLING LEAGUE FINAL AT CORK

By PAT'O.

At the Cork Athletic Grounds to-morrow Cork and Tipperary meet in the National Hurling League final. Both teams have trained well, and there is little between them. On recent League and championship form I think Cork's young side should win.

The best programme for many months is arranged for Parnell Park in the first round of the Senior Football Championship.

Sean McDermotts have won eleven games in a row, and the team is probably the best lot of uniform footballers we have in any single club. Clan-na-Gaedhals will have Houlihan, Sheehan, and McAuliffe, and their front line may extend McDermotts.

So well did Civil Service play at Saggard that shrewd judges fancy them to beat the Howth side.

FIXTURES.

At Cork—Hurling League final: Cork v. Tipperary.

At Parnell Park—Dublin Senior Championship: Sean McDermotts v. Clan-na-Gaedhals, 12 o'clock; Civil Service v. Ben Edars.

JUDGMENT RESERVED IN MINISTER'S APPEAL

£280 AWARD TO PROFESSOR

(BEFORE THE CHIEF JUSTICE, MR. JUSTICE MURNAGHAN, MR. JUSTICE MEREDITH AND MR. JUSTICE GEOGHEGAN.)

Judgment was reserved in the appeal of the Minister for Education from a judgment for £280 damages against him in the action of Mrs. Margaret McDonnell, Kilrush, Hollymount, Co. Mayo, who had claimed damages for alleged wrongful dismissal from the post of Professor of Science in Colaiste Mhuire, Tourmakeady, following her marriage in January, 1937. The Minister denied that she had been wrongfully dismissed or that she had been appointed under any contract of service. The trial judge had held that the only reasonable time to determine an appointment such as that of Mrs. McDonnell was at the end of the school year, and that three months' notice was not reasonable notice, and the main ground of the appeal was that he was wrong in so holding.

Mr. Michael Binchy, K.C., and Mr. Kevin Dixon, K.C. (instructed by the Chief State Solicitor), appeared for the Minister; Mr. J. A. Costello, K.C., and Mr. E. C. Micks (instructed by Messrs. Emerson and Conway) for Mrs. McDonnell; and Mr. P. J. Roe, K.C., and Mr. C. S. Casey (instructed by Messrs. Conway and Quinn) for the executors of the late Most Rev. Dr. Gilmartin, Archbishop of Tuam, manager of the college, who had been added as defendants by order of the High Court.

DUBLIN DISTRICT COURT

AGED WOMAN'S MONEY

TAKEN FROM BANK ON WAR OUTBREAK

ARRANGEMENT MADE WITH DAUGHTER

(BEFORE JUDGE DAVITT.)

A CONSENT was accepted and made a rule of Court in an action in which Celia O'Reilly, 628 North Circular road, Dublin, sought a declaration that a sum of £645, standing to the credit of her daughter, Mary O'Reilly, on deposit receipt with the College Green branch of the Bank of Ireland was plaintiff's sole property, and an order for the payment by the defendants to the plaintiff of the said sum of £645. An injunction had already been obtained restraining both defendants from parting with the possession of the money or any part thereof.

At a previous hearing, evidence was given that the plaintiff was a widow, aged 81, and that at the outbreak of the war, she had withdrawn the money from the bank, fearing that something might happen to it. The money had been standing there in the joint names of herself and her daughter, Mary. She kept the money in a little bag tied to her clothing. A little later, she took ill and when in bed, she kept the money under her pillow. A few days later she missed the money, and her daughter admitted that she had taken it and lodged it in her own name in the bank. The money represented savings of the plaintiff for many years.

The defendant, Mary O'Reilly, in her defence, stated that she had been living all her life with her mother. She had been working with Messrs. Eason, Lower O'Connell street, since 1916, and had contributed a weekly sum to her mother, part of which, she alleged, was to be devoted to her support and part to be put into the bank for both of them. Her mother, she stated, had often assured her that the entire sum would be hers (defendant) on her mother's death.

The case had been adjourned, on the suggestion of Judge Davitt, to see if agreement could be reached between the parties.

THE CONSENT

The consent provided that the money on deposit receipt, with accrued interest thereon, be divided equally between the plaintiff and her daughter, the payment of the plaintiff's portion to be made forthwith. A sum of £50 was to be deducted for the defendant's portion and to be put on deposit receipt in the joint names of plaintiff and defendant. The £50, with accrued interest thereon, is to become defendant's property on the death of plaintiff, or, in the event of the defendant predeceasing plaintiff, the money is to form portion of the defendant's estate.

The defendant undertook to live with her mother as heretofore, and to pay to her as and from to-day to the 26th July, 1940, £1 7s. weekly for her support and maintenance and from that date £1 12s. per week. Any money saved by her mother is to be lodged in the bank in the name of plaintiff on deposit receipt. Both parties agreed to pay their own costs, and the costs of the Bank of Ireland, which had been joined as a defendant, to be borne equally.

Mr. J. A. MacCarthy, K.C., with Miss Deverell (instructed by Mr. C. B. W. Boyle) appeared for the defendant, Mary O'Reilly; Mr. J. A. Costello, K.C., and Mr. Baker (instructed by Mr. Herman Good) represented the plaintiff.

Judge Davitt said that the consent was eminently satisfactory. He discharged the injunction and put a stay on all further proceedings.

COMPENSATION FOR INJURIES

£1,450 FOR DUBLIN MAN

(BEFORE MR. JUSTICE MARTIN MAGUIRE.)

Consents to settlement were made rules of court in the following actions:—

John Canning, 18A Block, Iveagh Buildings, Dublin, to be paid £1,450 and costs for injuries suffered by his having been knocked down by a motor car of Elias Marcus, 54 Hannaville Park, Terenure, Dublin, on Crumlin road, Dublin, on July 22 last.

Mr. P. J. Roe, K.C.; Mr. Diarmuid Fawsitt, K.C., and Mr. P. A. Sheehan (instructed by Mr. Joseph Barrett) were for Mr. Canning; and Mr. Cecil Lavery, K.C., and Mr. Raymond J. O'Neill (instructed by Mr. Laurence J. O'Neill) for Mr. Marcus.

John McFarland, junior, 7 Ballybough road, Dublin, to be paid £900, including hospital and doctor's fees and costs, by Dubtax, Ltd., Pembroke lane, Dublin, for injuries received when a Dubtax motor car, in which he was a passenger was in collision with a motor car owned by Mr. James J. Holloway, Cappagh House, Raheny, County Dublin, at the junction of Griffith avenue and Malahide road, Dublin, on August 12 last, the action against Mr. Holloway to be dismissed without costs to either party.

Mr. Patrick F. O'Reilly was solicitor for Mr. McFarland; Mr. Sean Ryan, solicitor, of Messrs. James O'Connor and Co., appeared for Dubtax, Ltd., and Messrs. Peebles, Knox and Pigot were solicitors for Mr. Holloway.

John Geaney, 130 Phibsborough road, Dublin, to pay £800, including hospital and doctor's fees and costs, to Henry Kenny, 4 Villa Park, Navan road, Cabra, Dublin, who was injured when a door of Mr. Geaney's motor car was opened as he was cycling at Upper Abbey street, Dublin, on May 26 last, struck him, and caused him to fall.

Captain Peadar Cowan was solicitor for Mr. Kenny; and Mr. Sean Ryan, solicitor, of Messrs. James O'Connor and Co., appeared for Mr. Geaney.

Patrick Stapleton, Serpentine avenue, Sandymount avenue, Dublin, to be paid £450 and a sum for costs by the Dublin United Tramways Co., Ltd., for injuries received when a tramcar in which he was travelling from Lucan to Dublin was involved in a collision with another tramcar at Palmerston on August 13 last.

Mr. J. J. Kennedy was solicitor for Mr. Stapleton; and Mr. Sean Ryan, solicitor, of Messrs. James O'Connor and Co., appeared for the Tramways Co.

Mrs. Mary Colclough, Clonbonny, County Westmeath, to receive £175, including hospital and doctor's fees and costs, for injuries suffered when a motor van belonging to Independent Newspapers, Ltd., knocked her down while she was cycling at Garrycastle on July 30 last.

Messrs. Fair and Murtagh were solicitors for Mrs. Colclough; and Mr. Sean Ryan, solicitor, of Messrs. James O'Connor and Co., appeared for Independent Newspapers, Ltd.

LAND COMMISSION APPEAL TRIBUNAL

The Land Commission Appeal Tribunal, sitting at Merrion street yesterday, fixed the standard purchase annuity of 148 acres of land at Pottleboy and Garrison, Co. Cavan, at £46 per annum.

The case before the Court was one in which Captain R. S. Maxwell, a nephew of the late Lord Farnham, appealed against a reduction by the Land Commission in the standard purchase annuity from £55 6s. 4d. to £41 6s.

Mr. E. S. Fitz-Simon, who (instructed by Messrs. W. J. Fagan and Co., solicitors, Cavan) appeared for John Leahy, the present tenant, stated that in 1930 the farm, which at that time comprised 174 acres, was purchased from the Rev. Samuel Kennedy for £500. Twenty-six acres were held by a sub-tenant, and, therefore, the market value would be less to-day. Since 1930 there had been a slump in land value, which should represent a further ten per cent. reduction in the annuity.

Mr. Maurice Walker (instructed by Messrs. Allen and Halpin, solicitors, Cavan), for Captain Maxwell, held that the reduction in the annuity was excessive.

A BATTLE TO THE DEATH

THREE GREAT POWERS GET READY

ITALY'S POLICY OF ISOLATION

BY LEONARD CARNE FORD.

PARIS, Friday.

THE diplomatic war of the next three months has been preceded by three important manifestos which will constitute the international observers *vade mecum*. The events which will take place in the near future will almost certainly arise, firstly, out of the attitude reflected by the Berlin reports of a Balkan arrangement in which Italy and Russia would be interested as well as Germany.

Secondly, the solemn declaration of Great Britain and France, signed at the sixth supreme War Council in London on March 28th, will have immense influence upon developments, because of its unequivocal affirmation of French-British solidarity for the more vigorous prosecution of the war and the continuation of the collaboration after the peace.

Thirdly, the speech of M. Molotoff, the Soviet Premier, represents an invaluable guide to the part Russia will play both by omission and commission in the coming storm in South-Eastern Europe. Supplementary indications are to be found in Mr. Churchill's speech on March 30th, in which he said of Russia: "Our affair is not with her; our fight is with Hitler and the Nazi power," and the present Right Wing Press campaign for the rupture of diplomatic relations with Russia in France.

TO THE DEATH

The picture which emerges from the evidence of these three main diplomatic documents and the subsidiary pointers mentioned above is that of the titanic struggle of Great Powers which are determined to stake all their immense wealth and strength on one final decisive battle to the death.

The newly-arising challenging German land-locked Empire is determined to expel all British influence from the East of Europe, and finally to break the power of the British Navy and the pound sterling from Hong Kong to the Argentine. In order to accomplish this mighty task the Germans are prepared to make temporary agreements with any Powers who may have some present or future interest in the enfeeblement of British prestige.

The brazen abandonment of all Nazi "ideology" was a small price to pay for the passive neutrality of Russia. Hitler followed this by almost fantastic approaches to the United States. No price is too high for help in the crusade against the British Empire. In comparison with this objective, the struggle against France is of minor importance to the Germans. For once, France's ally is enfeebled, her position in the West of Europe will automatically be affected.

Britain's defence and counter-offensive is as slow in development as her resources are immeasurably great. Huge armies have to be raised in the far-spread Dominions; the great industries which have for so long been cramped and disorganised by periodic economic crises and chronic unemployment have to be reorganised and put upon a war footing not only in the home land, but in Canada and in Australasia.

'PLANES FROM U.S.

The wealth of the greatest financial centre the world has ever known has to be dispatched post-haste to the United States for the latest and fastest aeroplanes. One order alone was for $200 millions, according to an American report.

Meanwhile, the traditional force of the mastery of the seas is put into operation and the blockade weapon is no sooner tested than it is found unsatisfactory in its old form. Consequently, after a six-month period of slow adaptation, the new "economic" interpretation of war is applied to the doctrine of neutrality and the rights of vessels in the home waters of neutral States. Submarines appear off the Skagerak and vessels bearing Norwegian iron ore to Germany are sunk. That is the beginning of a new period in British sea warfare. Totalitarian warfare has forced the British to make a step beyond their traditional code.

The whole process is so massive that it appears slow in comparison with the violent military operations of the last war. But this war is a much bigger one than the last; the stakes are higher, and the experience acquired in the last war is being used in the accumulation of material and the preparation of decisive moves.

RUSSIA "RECTIFIES"

Meanwhile the new Russian Empire, which has for twenty years been leading a frenzied campaign for the building up of a new social fabric all the time—half in fear of warlike intervention from across her weak frontiers in the West—is deliberating "rectifying" her frontiers. Instead of the long, weak line, from South to North, from Odessa to Leningrad, Russia has now the strategic river frontier in the Ukraine, and the air and sea basis in the Baltic and the Gulf of Finland and a whole line of buffer satellite Baltic States, to absorb invasion from Western neighbours — including Germany — in the North.

Now, in the recent speech by M. Molotoff, Russia has reaffirmed her neutrality and quietly cold-shouldered Germany. The recent experience of German influence in Finland was, no doubt, sufficient to cool the relations between the two countries. The Finnish truce and peace pact were the results of German action against Russia it is now evident. In the beginning Russia obtained Germany's agreement to the extension of Russian influence in Finland as part of the bargain for Russian neutrality in regard to Germany. Then came the unexpected resistance of the Finns to concessions in the Karelian Isthmus and the Gulf of Finland. Allied influence was diagnosed by the Russians. Followed the war and the proclamation of the Finnish people's Government under the Bolshevik Kuusinen.

This was the deliberate manifesto of Russia's policy for Finland. There is not the slightest doubt that this was a great blow to Germany, and German diplomacy speeded into action through Sweden. Germany had agreed to an extension of Russian influence in Finland, but she was far from being prepared to tolerate a Red Republic so near her own preserves in Scandinavia.

Germany had been a partner with Britain, France and Belgium in the building of the latest and strongest sections of the Mannerheim Line in the Karelian Isthmus as a fortress against Bolshevism after the Munich Agreement, and she was not prepared to see the scales turned so radically in the opposite direction without hope of return. After all, it is now becoming increasingly clear that as long as Germany is Nazi and capitalistic she will cherish schemes for the control of parts of the Russian Empire whatever the present state of relations with the Bolsheviks. Thus Germany immediately set to work to frustrate this ambitious Russian plan to bring Communism to Scandinavia.

DIPLOMATIC WAR

Peace manœuvres were commenced, and the Finnish Government were assured of German support against Russia as soon as the Russian military machine could be brought to a standstill. For Germany could not before the whole world take up her arms against her newly-vaunted partner. Diplomacy was the only way, and a compromise peace was obtained whereby Finland, while losing all those parts of her territory which could be used as bases for attack on Russia, was, nevertheless, saved as an independent State. A pro-German Government was set up and a complicated manœuvre for the drawing in of Finland into the Scandinavian zone of German influence was begun. The Russian plans for a people's Government, which would be solely under Russian protection and influence, had to be sacrificed, at least temporarily, and the net result was, while favourable to the Russians, definitely the result of a compromise with Germany. Later Russia publicly stated she would not tolerate a defensive pact between Finland and the other Scandinavian States. In other words, she publicly opposed German diplomacy and German plans to reassert her influence in Finland.

Thus Molotoff's speech is the logical conclusion to a diplomatic war with Germany. Russia has shown herself capable of playing Power politics against the chief exponent of that subtle game in Europe. Now she is turning her eyes towards her weak frontiers in the South. The state of relations between Russia and Rumania were mentioned objectively and briefly in M. Molotoff's speech, but the mention is significant.

Russia indicated that the question of Bessarabia was on the agenda and that she preferred to settle the matter peacefully. Russia has no interest in gratuitously giving the Allied Near East army a battlefield right on her doorstep, which undoubtedly will constitute a trump card in Rumania's hand in the negotiations that may follow. Germany has the same fundamental weakness in her campaign in the Balkans. Therefore, the influence of British wealth and the expeditionary force in the East are able to offset the German and Russian threats of force. For everyone knows in the Balkans that for the present neither Germany nor Russia is prepared to back up threats with actual military action. Peaceful penetration is the order of the day. In the peaceful penetration of the Balkans these three Powers are joined by Italy.

The situation is strained and almost impossible to analyse clearly. The British are said to have bought up the Danube shipping in order to impede the despatch of oil and wheat to Germany from Rumania; the oil-fields of Rumania have also been the scene of British financial penetration on a large scale. The crown of British efforts in Rumania was the sending of an economic mission from Rumania to Britain—the hidden and latent power of the British Empire is making itself felt at the eleventh hour.

ITALY'S POSITION

Italy's position is more obscure, for she, too, is in a difficult position. She dare not use the force she has at her disposal, for her interest also lies in peace in the Balkans. The interview on the Brenner between Mussolini and Hitler before Easter is an indication of Italy's desire to reap all the possible advantages of a fluctuating, but fundamentally loyal, collaboration with Germany. Italy by her neutrality is rendering a service to Germany incomparable with any good she could do with her army, navy or air force. And for these services she needs payment in kind. A share of the Balkans zone of influence with German support is the least she expects. Perhaps, too, Mussolini has dreams of the satisfaction of his preposterous demands upon France and French North Africa by the means of a German victory, but the history of the Allied promises to Italy in the last war as a price for her collaboration should be sufficient to warn him that Hitler is not likely to be any more philanthropic than the Allies if fate puts decision and power in his hand.

Italy's position, therefore, is definitely an opportunist one. Her destiny is to live from hand to mouth. To get cash or payment in kind on the spot for services rendered either to Germany or the Allies. She is condemned to sell her mess of potage now, for when the Great Powers come into their own and they have time to deal with Italy, she fears that there will be no more talk of terms or payment.

The German penetration of the Balkans, complicated and reinforced by Italy and Russia, is in direct opposition to the Allied declaration that Great Britain and France are determined to pursue the war vigorously and in every sphere to a victorious conclusion. The manifestoes have been made, the mighty forces have been unleashed, it is for history to decide the winners and the losers.

BRAY DISTRICT COURT

BRAY AND TOURIST TRAFFIC

PUBLICANS COMPLAIN OF HARD TIMES

(BEFORE MR. PRICE.)

The substitution of hours on Sundays during summer-time for the supply of drink to *bona fide* travellers was a matter of great importance to Bray and the traders, said Sean MacBride (instructed by Mr. J. P. Tyrrell, solicitor) when he applied at the Bray District Court yesterday for the substitution of hours from 1 p.m. to 8 p.m. to 2 p.m. to 9 p.m. for all licensed traders in Bray and Enniskerry.

Bray, Mr. MacBride said, was entirely dependent on the summer season and the tourist traffic; 25,000 to 30,000 people came to Bray on Sundays during the season. Owing to the passport regulations, it was feared that the number of cross-Channel visitors would be considerably reduced this year.

Mr. B. Ledwidge, chairman of the Bray Urban Council, said that, owing to the cross-Channel difficulties, the tourist organisations hoped to develop the support of local holiday resorts. Considerable sums of money had been spent by the Council in the improvement of the amenities of Bray.

Mr. J. J. Doyle, Bray, said that the position of the licensed traders in Bray was never worse than at present.

Superintendent O'Reilly, who objected to the application, said that the Justice should consider the question of the greatest good for the greatest number of people. Bray was within the danger zone of the rowdy element from Dublin.

Mr. Price said the rowdies caused all the trouble and the publicans were not to blame, but he refused the applications.

DRIVERS FINED

Herbert Joseph Murphy, "Loyola," Herbert road, Bray, was fined 40s. for driving a motor car without due consideration for other road-users.

Patrick Cullen, Cuttlestown, Enniskerry, was fined £3 10s. for driving a motor cycle without an insurance, road tax or driving licence.

ASSAULT FINE

Michael Berry, St. Cronor's road, Bray, was sentenced to one month's imprisonment on a charge of assaulting Guard Thomas Ashe at Bray on March 18th. A charge of drunkenness and disorderly conduct on the same occasion was dismissed.

Mr. E. Jordan, solicitor, defended.

FROM THE LEGAL DIARY

LAW NOTICES—Saturday, April 6th, 1940.
IRISH LAND COMMISSION.
(At Examiners' Chambers, at 23 Merrion Sq.)
Before Mr. Sullivan, at 11 o'clock—M. Deegan (head rent of Scully), vouch.
Before Mr. Spain, at 11 o'clock—Reads (S. 6150), vouch items.

CYCLIST'S DEATH AFTER ACCIDENT

Dr. J. P. Brennan, County Coroner, adjourned an inquest yesterday at Loughlinstown Hospital, Co. Dublin, on Sean O'Brien, aged 16, of Florence road, Bray, who was involved in a collision with a motor car while cycling at Loughlinstown on Wednesday last and died on the same day.

Dr. J. Pim said that the boy was unconscious when admitted to the hospital and remained so until his death some hours later. Death was due, in his opinion, to shock arising from the injuries and contusion of the brain.

Sergeant John Ryan, appearing for the police, asked for an adjournment.

Mr. J. P. Tyrell appeared for the next-of-kin and Mr. Sean Nolan (James O'Connor and Co.) for the driver of the car.

DRAMA FESTIVAL

With a record entry of twenty-seven plays the Drama Festival in connection with the Father Mathew Feis opens in the Father Mathew Hall, Dublin, on to-morrow night with the presentation of George Shiels's famous comedy, "The Jailbird," by the Barry's Own Dramatic Society. The adjudicator will be Mr. Frank Dermody, of the Abbey Theatre.

Other plays to be seen during the Festival include:—"Night Must Fall" (Emlyn Williams), "Quin's Secret" (St. John Ervine), "The Wild Knight" (G. K. Chesterton), and "The Monkey's Paw" (W. W. Jacobs). This year a special section for Irish plays has been introduced into the Festival.

Mr. Frank Pick, the 62-year-old vice-chairman of the London Transport, who organised the evacuation of London, is retiring next month. His salary is £10,000 a year. He is a farmer's son, from Lincolnshire, and has been in the transport business for thirty-seven years.

DUBLIN STOCK EXCHANGE

HOME AND BRITISH FUNDS FIRM

PREFERENCE SHARES GO AHEAD

Markets closed the week on the Dublin Stock Exchange yesterday on a very quiet note. Both Home and British Government Funds were firm. Local Industrials tended harder in places, whilst British Industrials were generally slightly easier. However, one bright feature in this section was the Dunlop Rubber dividend announcement. This company is paying a dividend of 8 per cent., together with a bonus of 4 per cent., as against a total distribution of 9 per cent. for last year. The market opened dull at 33s. 4½d., but later they rose to 38s. buyers.

Four per Cent. Exchequer Bonds, 4½ per Cent. Land Bonds, and 4 per Cent. Land Bonds all repeated former levels, and 3¾ per Cent. Financial Agreement put on 5s. to 97. 3½ per Cent. War Loan closed 3s. 9d. better at 99⅜, after 99¼.

Banking issues where quoted were unchanged, except for Bank of Ireland Stock, which lost 2 points at 272. Guinness Ord. eased slightly to 78s. 10½d.

No change of note occurred in the Railway section, where Great Southern Ord. lost ½ point at 9, and the Debenture repeated 52¼.

Alliance Gas Deb. added ⅜ to 92, and Crowe Wilson issues both repeated former quotations. Irish Industrials were steady, with Carroll Pref. and Cement Pref. advancing 3d. and 6d. to 23s. 3d. and 24s. 9d. respectively. Clondalkin Paper were a shade easier at 4s. 10½d., and Irish Cinema Pref. put on 1½d. to 10s. 9d.

British American Tobacco Ord. lost 6d. to 106s. 6d., and Carreras "B" Ord. fell 10½d. at 14s., but Imperial Tobacco hardened 3d. to 117s. 6d. Imperial Chemical were 4½d. lower at 32s.

OFFICIAL QUOTATIONS

GOVERNMENT FUNDS.
4½% Third National Loan (under £200) (103¾) 103¾
3¾% Financial Agreement Loan (96¾) 96 97
Do. (transferable by Deed) (96⅞) 96¾
4% Exchequer Bonds (103½) *103½
Do (under £200) 103¼
4½% Land Bonds (111⅜) 111⅜
4½% New Land Bonds (under £200) (103) 103
4% Land Bonds (99½) 99½

BRITISH FUNDS.
2½% Consols (72 3/16) 72 3/16
3½% War Loan (99 3/16) 99½ a
Do. (under £200) (99 1/16) 99¼ ¼

CORPORATION STOCKS.
Dublin 3½% 1955/80 (86) 86
Do. 4¼% 1955/77 (96) 96
Do. 4½% 1955/75 (101) 101b

BANKS.
Bank of Ireland (274) 272
Hibernian Bank (9⅛) 9b 9⅛a
Munster and Leinster (105/6) 105/6
National Bank (41/-) 41/-
Provincial Bank (New) (38/5) 41/-b
Royal Bank (10¼) 10b 10 5/32

BREWERIES.
Guinness Ord. (79/-) 78/9 78/10½

RAILS, TRAMS, ETC.
Great Northern Deb. (50¾) 50b 51a
Great Southern Deb. (52½) 52½
Do. 4% Guar. (30) 28b 30a
Do. Ord. (9½) 9
Dublin United Tram Pref. (19/-) 19/6
Do. Ord. (9/10½) 10/-a

GAS.
Alliance Gas 4% Deb. (91⅝) 92

FINANCIAL TRUSTS.
Globe Telegraph and Trust Ord. 27/7½

BAKERIES, ETC.
Johnston Mooney Ord. (25/3) 25/3b

DRAPERIES.
Arnott Ord. (61/-) 63/-a
Crowe Wilson Ord. (12/3) 12/-
Do. 6% Pref. (18/-) 18/-
Todd Burns Ord. (2/4) 2/4b 2/6a

IRISH INDUSTRIALS.
Assoc. Chocolate Deb. (9⅛) 9b 9⅛a
Assoc. Properties Pref. (19/-) 20/-a
Burke (E. and J.) Deb. (4⅞) 4¾b
Carroll Pref. (23/-) 23/3
Cement Ord. (26/-) 26/-a
Do. 6½% Pref. (24/3) 24/9
Do. 5½% Deb. (105½) 105½b
Clondalkin Paper Ord. (5/-) 4/10½
Ever Ready 6% Pref. (20/-) 20/-b
Goodbody Ord. (22/-) 22/-b
Do. Pref. (23/3) 23/-b
Hammond Lane Ord. (34/-) 34/-a
Harrington & Goodlass Wall Pref. (23/10) *24/3
Hely's 6% Pref. (23/-) 23/-b
Independent "B" Ord. (38/9) 38/9b 39/6a
Irish American Oil Pref. (19/9) 19/9
Irish Cinema Pref. (10/7½) 10/9
Irish Sugar Pref. (20/6) 20/6
Maguire and Gatchell Pref. (78/2) 76/3
Moore (Hugh) Pref. (25/-) *25/-
Solus "A" Ord. (29/-) 28/6b 30/6a
Do. "B" Ord. (28/3) 28/6b
Sunbeam Wolsey Ord. (31/9) 31/9a

BRITISH INDUSTRIALS.
B.A.T. Ord. (107/-) 106/6
Carreras "B" Ord. (14/10½) 14/-
Coats Ord. (37/7½) 37/6b 38/3a
Dunlop Rubber Ord. (33/9) 33/4½
Imperial Chemical Ord. (32/4½) 32/-
Imperial Tobacco Ord. (117/3) 117/6
Shell Transport Ord. (78/9) 78/6b 77/6a
Vickers Ord. (17/9) 17/3b 17/6a
Woolworth Pref. (30/7½) 30/9

OTHER BUSINESS DONE.
Bank of London and South America *117/-
London Co. 3½% Consol. 1968/73 102⅛
3% War Loan, 1955/59 99¼

* Odd lot. a asked. b bid. c cash.
(Previous prices are given in parentheses.)

IRISH BANKS' RATE.
Irish Banks' Rate (changed October 26, 1939) 3 %
Loans on Government Stocks transferred 3½%
Deposits under £2,000 1 %
Deposits of £2,000 and over 1½%
The rates in the foregoing table are subject to variation.

BELFAST EXCHANGE

3½ per cent War Loan 99⅜, 99⅝; Consols 2½ per cent. 72⅛. Conversion 3½ per cent. Loan 98⅜, 98 11/16; Local Loans 3 per cent. 85¼, Midland Bank £1 shares 81s., Northern Bank "A" 70s., Belfast Corporation 5 per cent. (1946), 106⅜, Great Northern Deb. 50¼, Belfast Ropework Ord. 20s., British Celanese 1st Pref. 20s. 7½d., do. 2nd Pref. 19s. 7½d.; Union Cold Storage 6 per cent. Pref. 22s., Lever and Unilever 7 per cent. Pref. 28s. 1½d., 28s.; Shell Transports 77s., Woolworths 64s. 10½d., Lancashire Cotton 24s., Pinchin Johnson 21s. 9d., B.-A. Tobacco 106s. 9d., do. Bearer 107s.; Mexican Eagles 6s. 6d., U.S. Steels $76⅛ ex-div., Imperial Tobacco "C" Pref. 48s., Dunlop Rubber Ord. 37s. 9½d.

SPURT IN DUNLOPS AT BIRMINGHAM

SHARES ALSO HIGHER AT MANCHESTER

Motors steady at Birmingham. Fords, Morris and Raleighs easier. Austins dull. Dunlops were very active, rising to 38/6 and closing at 38/1½ on dividend and bonus announcement.

Alvis	2/4½	Morris	27/1½
Austins	17/3	Napiers	6/6
Enfields	12/6	Raleighs	51/3
Fords	17/10½	Rolls	29/6
Guys	1/7½	Rovers	12/6
Humbers	11/6	Singers	1/9
Leylands	75/-	Standards	11/10½
Lucas	57/9	Triplex	24/-

Textiles in request at Manchester. The feature was a sharp rise in Dunlops on the dividend statement.

Bleachers	5/6-5/9	Cottons	33/6-34/-
Dyers	5/6/6/-	Velvets	3/3-3/9
"Slubbers"	5/0-5/3	Spinners	5/9-6/-
Calicos	6/9-7/-	Henrys	10/-11/-
Coats	38/-38/6	Turner and Newall	
Courtaulds	38/9-39/-		65/-66/-
Dunlops	38/-38/3	Wall Paper Def.	19/-20/-

COMPANY NOTICES.

THE HIBERNIAN FIRE AND GENERAL INSURANCE COMPANY, LIMITED.

REPORT AND ACCOUNTS FOR THE YEAR ENDED 31st DECEMBER, 1939.

NOTICE is hereby given that the Thirty-first Ordinary Annual General Meeting of the Hibernian Fire and General Insurance Company, Ltd., will be held at Jury's Hotel, College Green, Dublin, on Friday, the 19th day of April, 1940, at 12 o'clock (noon), to receive the Directors' Report and Accounts, to elect Auditors, to declare a Dividend, and to transact the ordinary business of the Company.

The Transfer Books of the Company will be Closed from the 8th to the 18th April, both days inclusive.

Dated 28th March, 1940.
By Order of the Board,
W. CRAIG-MARTIN,
General Manager and Secretary.

MARKETS AT A GLANCE

Friday Night.

STOCKS AND SHARES:
London brighter.
Dublin firm.
Manchester harder.
Birmingham steady.
New York irregular.

MONEY:
Bank of England Rate 2 %
Last Year 2 %
Irish Bank Rate 3 %
Silver (spot) 20⅛d.
Price of Gold 168/-

LONDON STOCK EXCHANGE

VIGOROUS RISE IN DUNLOPS

RESULTS EXCEED MOST OPTIMISTIC FORECASTS

THE outstanding feature of the London Stock Markets yesterday was an advance of several shillings in the price of Dunlop £1 Ordinary units, following the announcement of results which exceeded even the most optimistic forecasts, the company's net earnings reaching the highest level since 1928.

The Dunlop statement did much to dissipate the feeling of nervousness which prevailed generally on the previous day, and, encouraged by a rallying movement in gilt-edged securities, most groups developed a distinctly brighter undertone.

PRICES HELD IN CHECK

The usual disinclination to do any great amount of business immediately before the week-end held prices in check, however, and the gains recorded were mostly small. Nevertheless, British Rails and Gilt-edged stocks gave a more satisfactory account of themselves, and numerous Industrials followed the lead provided by Dunlops. Kaffirs also wound up on a firm note, and the recovery in Royal Dutch was the signal for a general hardening of prices in the Oil section.

At no time was there any real activity in the Gilt-edged market, but owing to the change in sentiment quotations were sensitive to modest investment inquiry, and at the finish few issues failed to show some improvement. War Loan 3½ per cent. put on 1/16 to 99¼ and Old Consols gained ⅛ to 72¼.

BRAZILIANS SUPPORTED

Foreign Bonds attracted rather less attention than formerly, but occasional support was again in evidence for Brazilian issues, and the 5 per cent. Funding of 1898 further improved to 38¼. Far Easterns also preserved a firm tendency, and Japanese 6 per cent. (1924) came into prominence, with a spurt of 1¼ to 55. Interest in Europeans remained at a low ebb and most issues were left at their previous closing levels.

British Rails took their cue from Gilt-edged, and although actual inquiry was limited the market staged a modest recovery. L.M.S. Ord. was singled out for particular attention and the price rebounded from 23½ to 23⅞. Gains of ½ were also marked in Southern junior issues, whilst G.W. Ord. was firmly held at 48¼. Argentine Rails passed another subdued session, but among Brazilians San Paulo Ord. advanced afresh to 45¼. Colonials moved narrowly. Conversely, American Rails scored a further improvement in reflection of the sustained strength of Wall street.

Apart from the strong advance in Dunlops, Industrials revealed few features of interest, but here again underlying sentiment was firmer. Transatlantics gave another good performance and Mines wound up the week in quiet fashion.

BRIGHTER TONE IN INDUSTRIALS

EFFECT OF THE DUNLOP RESULTS

There was a rather brighter atmosphere in the Industrial market yesterday, sentiment being assisted by the excellent Dunlop Rubber results and distribution, which proved even better than the optimists expected. Net profits expanded to such an extent that the distribution for the year has been raised to 12 per cent. As a result the price of the £1 Units rose from 33s. 9d. to 38s. 6d., closing with a net gain of 4s. 6d. at 38s. 3d.

Trans-Atlantic issues again showed to advantage, with Brazilian Tractions marked up to 12¼ on hopes of an easier exchange position and a resumption of cash payments.

Iron and Steel shares still seemed rather uncertain, though among the Engineering issues Beardmores and Hawthorn Leslie were well supported, closing at 23s. 9d. and 24s. 3d. respectively. Vickers at 17s. 6d. were just the turn easier, while Harland and Wolff also finished a shade lower. Aircrafts and Motors ruled quietly steady, with the exception of Austins, which weakened to 15s. 6d. Electricals continued to move in irregular fashion.

Breweries received moderate support from the provinces, with Distillers a few pence harder at 68s. 3d. Guinness were maintained at 79s. In the Tobacco section "Bats" and "Imps" improved. Rayons and Textiles continued a very firm market. J. and P. Coats strengthened to 38s. 3d., Sewing Cottons to 33s. 6d., and British Celanese to 8s. 9d. Courtaulds remained at 39s. Stores shares were quiet, with Woolworth unchanged at 64s. 9d.

In other directions, Lever and Unilever further advanced 9d. to 34s., and buyers were about for Boots Drug, "Emmies," Imperial Smelting, Sangers and Spillers. The Imperial Chemical results were regarded with satisfaction, but the £1 Units finished a rather dull market.

ROYAL DUTCH RALLY

As in the earlier days of the week the volume of business in Oil shares was extremely small, but, taken as a whole, the market had a much firmer tendency, and price changes were mostly in the upward direction. Among the leaders, Royal Dutch became a more normal market, although actually business was again extremely small, and the dealable quotation remained wide. The final quotation of 30½ to 32 represented a recovery of ¾. "Shells," although dealt in to only a moderate extent, also had a firmer tendency, recovering 1/16 to [illegible]. There was further buying of Mexican Eagles, which was described as of a knowledgeable character, and the price advanced to 6s. 9d. The Trinidad group remained on the dull side. Elsewhere V.O.C. gained 1/16 at 1¼. Anglo-Ecuadorians further strengthened to 20s. 6d., and higher prices ruled for Kern Oils and Thames Havens. Phœnix, however, were easier.

RUBBERS IDLE

The quiet and uninteresting conditions which had prevailed in the Rubber share market on the preceding days of the week were unrelieved yesterday. Very few shares were dealt in, most issues, indeed, were neither tested nor changed. The tone of the market, so far as could be gathered from the insignificant turnover, was somewhat steadier. In the few Rubber market spot closed 1/16d. lower on balance at 10 13/16d. per lb.

A Pathan youth attacked the magistrate of Ranikhet, Captain L. H. Niblett, in open court yesterday and wounded him in the face. The Pathan and six other Moslems were arrested.

LONDON CLOSING PRICES

* Ex div. † Ex rights. ‡ Cum. div. § Ex bonus.

BRITISH FUNDS, ETC.

—	Closing.		Rise or fall
Consols 2½%	72⅛	72¼	+ ⅛
Do. 4%	107¾	108	+ ¼
3½% War Loan	99⅛	99¼	+ 3/16
3% War Loan	7/16	5/16 Dis	
Funding Loan	109⅝	109⅞	+ ⅛
Victory Bonds	108¾	109	
3% Conversion Loan	100⅞	101⅛	+ ⅛
3½% do.	98½	98¾	+ ¼
4½% do.	101 15/16	102 1/16	+ 1/16
5% do.	108¼	108½	− 1/16
2¾% Land (1903)	81	83	
I.F.S. 4½% Land Bonds	110½	112½	
India 3%	81½	83½	
Do. 3½%	94½	96½	
Local Loans	84⅞	85⅛	+ ⅛
National Def. 2½%	99 15/16	100 1/16	+ 1/16

PUBLIC BOARDS.
Cent. El. Bd. 4% 59-89 102 104* +½

DOMINION AND COLONIAL STOCKS.

Australia 5% 1945-75	105½	106½
Do 4% 1955-70	104	106
Do. 3¾% 1948-53	99	102
Canada 4% 1940-60	100¼	101¼
N.S.W. 5% 1945-65	105½	106½
Do. 4% 1942-62	99¾	100¾
New Zealand 3% 1952-55	89	90
Do. 3½% 1955-60	95	99
Nigeria 6%	117	118
Queensland 3% 1940-60	100½	101½
S. African 3% 1954-64	92½	93½
Do. 3½% 1955-65	100	101
S. Australian 5% 1945-75	105¼	106¼
Do. 4% 1940-60	99¾	100¾
Victoria 4% 1940-60	99½	100½
Do. 5% 1945-75	105¼	106¼
W. Australian 5% 1945-75	105	106
Do. 4% 1942-62	99¾	100¾

COLONIAL AND FOREIGN RAILS.

92	Arg. Gt.W. 5% Db.	44	46	
59½	B.A. Mid. 4% Deb.	64	66	−1
6½	B.A. Gt. Southern	8	9	
49	Do. 4% Deb.	65	67	+ ½
56½	B.A. & Pac.4% Db.	70	72	
29	Do. Con 4½% Db.	43	45	
5¼	Buenos A. & West.	6½	7½	
40½	Do. 4% Deb.	63½	65½	+ ½
4	Canadian Pacific	8⅞	9⅛	− ⅛
62½	Do 4% Deb.	86	89	
49	Cent. Arg. 4% Deb.	64	66	+ ½
50	Do.5% Db. 79-81	72	74	
53½	Cord.Cen. 1st Deb.	72	74	
99	Gd. Tr'k 4% Guar.	100	103	
21½	San Paulo Ord.	44	47	+1½

FOREIGN STOCKS.

Aug. 31.				
10½	Braz. 6½% S.B. 27		20	
15	Do. 5% Fund. 98		38¼*	+ ¼
50	Chinese 4½% '98		58	
21	Do. 5% 1912		26½	
52	Czecho-Slov. Bds.		46*	
66	Egyptian Unified	77	80	
10¼	French Ln. 4%		10	
49	German Potash		28	
39	Japan 6% 1924		55	+ 1¼
—	Chinese 5% 1913		37½	+1½

BRITISH RAILS.

Aug. 31.				
26	Great Western	48¼	49¼	
80	Do. 5% Pref.	100	102	
11½	L.M.S. Ord.	23½	24	+ ½
51½	Do. 4% Pref.	64	66	
77½	Do 5% Red. Pf.	88	92	
36½	Do. 4% Pf. 1923	53	55	
4	L.N.E. 5% Pf.Ord.	6⅜	6⅞	+ ½
3	Do. Def.-Ord.	3⅛	3⅜	+ ⅛
29½	Do. 4% 1st Pf.	51½	53½	− ½
9½	Do. 4% 2nd Pf.	20	21	
107	Lon.Tran. 5% "A"	116	119	
103	Do. 4½% "A"	108	111	
102	Do. "B"	109	112	
66	Do. "C"	44½	46	− ¼
56	Southern Pf.-Ord.	69½	71½	+ ½
11¼	Do. Def.-Ord.	21½	22	+ ½
80	Do. 5% Pref.	100	102	

AMERICAN RAILS.

—	New York Cen.	20½	22½	+1
—	Pennsylvania	27½	29½	+¾
—	Southern Com.	20½	22½	+1

BANKS.

Bank of England	333	339	
Bank of Montreal	44	48	
Barclay "A"	9¾	10	
Lloyds	50/6	51/6	
Martins £20 (£2½ paid)	7⅛	8⅛	
Midland	8½	8 11/16	
Nat. Prov. (£5 1/4 pd.)	44/0	46/6	
Standard of South Africa	13½	14	
Westminster	65/0	67/0	
Do. £4 (£1 paid)	76/0	77/3	−1/0

BREWERIES AND DISTILLERIES.

6 1/16	Bass-Ratcliff Ord.	124/6	126/0	
17/0	Brewers of Van.	1⅛	1¼	
93/0	Distillers Ord.	67/9	68/9	+0/3
98/9	Guinness Ord.	78/0	80/0	
4⅜	Ind Coope Allsopp	71/6	73/0	
60/0	Watney Combe Df.	48/6	49/6	
—	S. Af. Breweries	106/6	108/6	+0/6

DRAPERY AND STORES.

11/6	Burton (M.) Ord.	10/9	11/9	
16/6	Gamage (A. W.)	13/0	14/0	−0/6
51/0	Harrods	36/6	37/6	
2 29/32	Marks & Spcr.(5/-)	51/6	52/6	−0/3
21/3	O.K. Bazaars "A"	25/0	27/6	
62/6	Woolworth Ord.	64/3	65/3	

ELECTRICAL EQUIPMENTS.

39/0	Assoc. El. Indus.	39/0	39/6	
17/9	Crompton Park.	18/0	19/0	
34/6	English Electric	31/9	32/9	−0/3
18/0	Ever Ready (5/-)	26/0	27/0	−0/6
75/0	General Electric	79/3	80/3	+0/3
18/0	Henley's Tel. (5/-)	19/6	20/6	
21/6	Siemens	22/6	23/6	

ELECTRIC SUPPLY.

29/6	City of London	25/0	27/0	
39/0	County of London	36/6	37/6	−0/6
23/0	Edmundsons	24/9	25/9	

INSURANCE.

22	Alliance New	23	24
25	L. & Lan. Fire £5 (£2 paid)	25	26
17⅞	Pearl (£1)	14½	15
12	Phœnix £10(£1 p)	12½	13
31	Prudential	25	26
8	Royal Exchange	7½	7¾
7¼	Royal £1 (10/- p.)	7⅞	8⅛
75/6	Sun Life £1 (f.p.)	74/6	76/6

IRON, COAL AND STEEL.

15/3	Allied Iron	⅝	¾	
46/0	Babcock & Wilcox	44/9	45/9	
5/9	Baldwins	5/3	5/6	+0/1½
43/9	Bolsover Colliery	51/3	52/3	
26/0	Brown (J) (10/-)	32/0	33/0	
26/6	B.S.A.	21/6	22/0	
7/0	Cammell L'rd (5/-)	6/10½	7/4½	
22/0½	Colville Ord. (£1)	23/0	24/0	
7/4	Consett Iron	7/6	8/0	
86/0	Cory (William)	85/9	86/9	
27/0	Dorman, Long	23/9	24/9	
66/3	Firth, Brown	3 7/32	3 9/32	+1/32
23/9	Guest, Keen	25/6	26/0	
25/0	Hadfields (10/-)	25/0	26/0	
10/9	Pease & Partners	11/6	12/0	
16/0	Powell Duffryn	21/6	22/0	−0/3
19/3	Pressed Steel	17/0	18/0	
26/6	Ruston & Hornsby	29/6	30/0	
30/6	S. Durham Steel	30/9	31/9	
41/3	Staveley	50/9	51/9	
42/9	Stewts&Lloyds Df.	45/3	46/3	
3/3	Thomas (R.)	3/1½	3/7½	−0/1½
22/6	United Steel	23/0	23/6	
17/4½	Vickers Ord.	17/4½	17/7½	−0/1½

LAND AND INVESTMENT.

15/6	Forestal Land	25/3	26/3	+0/3
17/6	Hudson's Bay	24/3	25/3	
23/3	Sudan Plantations	32/3	33/3	

MOTORS AND AEROPLANES.

1⅜	Austin Motor (5/-)	15/0	16/0	−1/0
5/6	Boulton & Paul	¼	[illegible]	
16/6	Bristol Aero (10/-)	14/9	15/9	
38/0	De Havilland	34/3	35/3	
18/9	Fairey Aviation	14/3	15/3	
16/6	Ford Motors	17/6	18/6	
1¾	Handley Page Pf.	1 11/16	1 13/16	
15/6	Hawker Sidd. (5/-)	12/3	13/3	
4⅝	Leyland Motors	3 11/16	3 15/16	
30/6	Morris Motors	26/9	27/9	
5 1/16	Rolls Royce	4 13/32	4 17/32	
15/0	Standard	11/6	12/6	
2 7/32	Tilling (Thomas)	2 1/32	2 5/32	
—	Singer Ord.	1/10½	2/1½	+0/1½

NEWSPAPERS.

15/3	Allied News Ord.	10/6	11/6	
7/0	Assoc. News Def.	5/6	6/6	
17/6	Daily Mail Trust	13/0	14/0	
5/0	Odhams Press(4/-)	2/0	3/0	
—	D. Mirror Ord.	6/3	7/3	−0/3

OILS.

Aug. 31.				
3⅜	Anglo-Iranian Ord.	2 21/32	2 23/32	
28/0	Do. 8% 1st Pref.	28/0	30/0	
29/6	Do. 9% 2nd Pref.	30/0	32/0	+0/6
23/3	Apex Trinidad	24/6	25/6	
2⅜	Attock	2 1/32	2 5/32	
3¼	Burmah	3 1/32	3 5/32	
7/0	Canadian Eagle	6/0	6/6	
3/4½	Kern Oil (3/4)	3/6	4/0	+0/3
1 5/16	Lobitos	1 11/32	2 1/32	
10/0	Lon. & Th. Hav.	10/0	11/0	+0/6
5/1½	Mexican Eagle	6/6	7/0	+0/3
4/6	Phœnix	5/3	6/3	−0/3
35¼	Royal Dutch	30½	32	+ ¾
4⅛	Shell Transport	3 13/16	3⅞	+ 1/32
4 5/32	Trinidad Lease	3 13/32	3 17/32	
46/0	Trinidad Pet. Dev.	48/6	49/6	
1	V.O.C. Holdings	1 7/32	1 11/32	+ 1/16
—	A.-Ecuadorian	20/3	20/9	+0/3
—	Burmah 8% Pf.	35/9	37/9	+0/3

RUBBERS.

Aug. 31.			
29/4½	Anglo-Dutch	29/6	
7/6	Anglo-Malay	8/4½	
2/0	Bukit Mertajam	2/4½	
9/7½	Grand Central	10/0	
20/7½	Highlands	24/4½	
7/4½	Jugra Lands	9/3	
19/4½	Kuala Lumpur	20/7½	
3/4½	London Asiatic	3/4½	
18/10½	Malacca	16/10½	+0/1½
27/0	Malayalam	35/6	
2/6	Merlimau Pegoh	2/9	
11/0	Oriem Trust	12/6	
1/1½	Rambutan	1/4½*	
26/0	Rubber Trust	31/3*	
18/7½	Tandjong	16/10½	
13/0	Tandjong Mailm	18/9	
14/9	United Sua Betong	52/3	−0/1½
6/4½	Vallambrosa	5/9	

Allagar	0/9	0/1½	Gld Hope	10/3	+0/3
All. Sum.	13/7½		Java Ami	12/9	−0/3
A.Java 1/-	0/7		Pataling	28/9	
Batu Tiga	24/4½		Sedenak	26/9	
Cen.Perak	1/10½		S. Siput	2/4½	
Ch'ra'nese	2/0		Taiping	1/3	
Cheviot	3/7½		T'l'k'Anson	15/1½	
Cicely	24/4½		Un.Pm.1/-	0/7½	
Dimlam	10/0		Yam Seng	1/10½	

REFRESHMENT AND FOOD.

16/0	Aerated Bread	8/0	9/0
17/6	Bovril Def.	24/6	25/6
4/4½	Home & Col. (4/-)	3/9	4/3
10/7½	Internat. Tea (5/-)	11/6	12/0
5⅛	Lyons (J.)	4⅜	4⅞
2/6	Maypole Def	1/10½	2/1½
4/6	Scribbans	5/6	6/6
38/1½	Schweppes Ord.	1⅛	1 11/32

SHIPPING.

9/6	Coast Lines	10/0	10/6	−0/3
5¼	Clan Line	5½	6	
3/1½	B.D. Realisation	1/3	2/3	
18/3	Furness Withy	19/9	20/9	
18/0	P & O. Def. (£1)	21/3	22/3	−0/3
3/1½	R.M. Realisation	2/6	3/0	
—	Cairn Line	4/7½	4/10½	−0/1½

TEAS.
Borelli 2½ −1/16

TEXTILES AND ART. SILK.

2/4½	Bleachers	5/3	5/9	−0/1½
3/0	Bradford Dyers	5/6	6/0	
6/0	British Celanese	8/6	9/0	+0/1½
4/0	Calico Printers	6/9	7/3	
3½	Can. Celanese	7 13/16	7 15/16	+1/16
29/0	Coats	38/0	38/6	+0/4½
28/9	Courtaulds	38/9	39/3	
25/7½	Eng. Sew. Cotton	33/0	34/0	+0/4½
2/6	Fine Spinners	5/7½	6/1½	+0/1½
4/0	Lister Ord.	6/3	7/0	
2 7/16	Patons & Baldwins	59/6	60/9	

TOBACCOS.

4 15/32	Brit.-Amer. Tob.	5 9/32	5 11/32	+1/32
6¼	Carreras "A"	5⅜	5⅝	
15/3	Do. "B" (2/6)	13/6	14/6	
6¼	Gallaher	5 5/16	5 9/16	
6 7/16	Imp. Tobacco	5 29/32	5 31/32	+1/32
3⅝	Do. Canada	3 7/16	3 11/16	
2¾	Tobacco Tst. Ord.	2 15/16	3 1/16	

TELEGRAPHS, TELEPHONES

0/10½	Baird Tel. Pref.	0/1½	0/7½
1/1½	Do. Def.	0/1½	0/7½
84	C.&W'les. 5½% Pf.	94½	95½
48	Do. New Ord.	60½	61½
97	Do 4% Funded	98	101
28/0	Marconi Marine	28/0	29/0
5½	Radio Corp.	6⅞	7⅛

MISCELLANEOUS INDUSTRIALS.

3 9/16	Assoc. Cement	2¼	2⅝	
10/3	Assoc. Brit. Pic.	8/0	9/0	
28/9	Beecham's Pills	1 17/32	1 21/32	
7/9	Do. Def. (5/-)	7/10½	8/4½	
42/3	Boots Pure Drug	43/0	44/0	+0/3
20/3	Borax Con. Def.	28/9	29/9	
7¾	Brazilian Traction	11⅞	12⅛	+ ⅞
2 11/16	Brit. Aluminium	53/6	54/6	
34/0	British Match	34/6	35/6	−0/3
39/3	Brit. Oil & Cake	2	2½	
3 3/32	Brit. Oxygen Ord.	3¾	3⅞	
27/6	Brit. Plaster Bd.	9/9	10/9	
3 5/16	Brit. Portland Cem.	2½	2⅝	
24/0	Brit. P. & Light	27/0	29/0	
8⅛	Cerebos Ord.	8⅛	9	
10/7½	Crittal's Mfg.	6/3	7/3	
27/0	Dunlop Rubber	38/0	38/6	+4/6
25/0	Eastwoods	¾	⅞	
9/4½	Elec. & Musical	8/6	9/0	+0/1½
1⅛	Do. 6% Pref.	1 1/16	1 1/16	
2 5/16	Finlay (James)	2 21/32	2 25/32	
9/0	Harland & Wolff	14/9	15/0	−0/1½
29/4½	Imp. Chemicals	31/9	32/3	−0/3
9/6	Imp. Smelting	12/9	13/0	+0/1½
5 11/16	Int. Combustion	6⅛	6¼	
53½	Internat. Nickel	45¾	46¼	
32/6	Lever Bros. Ord.	33/6	34/6	+0/9
33/0	Lever N.V. Ord.	1 9/16	1 11/16	
32/9	London Brick	29/6	30/6	−0/3
3⅞	Murex	4	4⅛	
8/0	Pye Radio Def.	7/6	8/6	
5⅛	Reckitt Ord.	5¼	5⅜	+1/16
59/3	Spillers Ord.	60/3	61/3	+0/3
62/6	Tate & Lyle	53/3	54/3	
32/6	Triplex Glass	23/6	24/6	
87/0	Tube Invest.	92/0	93/0	
4	Turner & Newall	65/0	66/0	
23/6	United Molasses	27/6	27/9	
1⅛	White, Tomkins	1⅛	1¼	
—	Im. Ct. In. Pref.	31/9	32/9	−0/3
—	I'national Paint	4	4⅛	+ ⅛

NOTABLE GAINS IN KAFFIRS

RENEWED BUYING OF DIVIDEND-PAYERS

Kaffirs were still claiming a fair amount of attention yesterday. Renewed investment buying of the dividend-payers was in progress, and notable gains occurred in Cons. Main Reef at 3 11/16, Kleinfontein at 1 11/16, and Modder "B" at 15s. 9d. Government Areas were also in considerable demand, the shares closing 1/16 higher at 1 11/16.

Western Holdings returned to prominence in the developing mines, the shares being 7½d. up at 17s. 7½d., and W. Reef rallied 3d. to 19s. 3d.

Diamond issues were again rather quiet, and, though De Beers Defd. strengthened to 8 3/16, further small losses were marked in the Cons. Diamonds issues.

A little more business was seen in Rhodesian Coppers than earlier in the week. Rhokanas at 10¼ closed ¼ higher, and small gains also took place in Rhoanglo, R.S.T. and Roan. Nchangas were a good market at 1 11/16, and Selection Trusts moved ahead sharply to 11s. 3d. Tin shares in the later dealings claimed a certain amount of support. Ayer Hitam jumped 1s. to 22s., S. Malayan at 26s. being similarly higher, and Hong Kong rose 9d. to 22s.

Among the Barriers, New Broken Hill advanced 4½d. to 13s. 7½d. Closing prices:—

SOUTH AFRICAN.

Aug. 31.				
1⅜	Anglo-A. Corp.	1½	1 11/16	
1	Anglo-French	1 1/16	1 3/16	
7/0	Blyvoor (10/-)	6/6	7/6	
2⅝	Brakpan	2 1/16	2 3/16	
14½	Cent Mining	14	14½	+ 1/32
2	City Deep	2 1/32	2 5/32	+ 1/16
2 13/16	Cons. Goldfields	2 21/32	2 25/32	− 1/32
3½	Cons. M. Reef	3 9/16	3 11/16	+ 1/32
1⅛	Cons. M. Sel.	1 1/16	1 3/16	
15 11/16	Crown Mines	15⅜	15⅝	
1⅞	Daggafontein 3/-	2 1/16	[illegible]	
2⅞	Durban Deep	2 21/32	2 25/32	
1⅝	E. Daggafontein	1 9/16	1 11/16	
11½	East Geduld	10 19/32	10 23/32	
2⅞	E. Rand Prop.	1 31/32	2 1/32	
8⅛	Geduld	7 11/16	7 15/16	
1⅜	Golden Deep	1 1/16	[illegible]	
4¼	Gen. Mining	3 7/16	3 11/16	
3¾	Govt. Areas	[illegible]	1 11/16	
4	Grootvlei	4 3/32	[illegible]	
1⅜	Johan. Invts.	1 1/32	[illegible]	
2⅞	Kleinfontein	2 19/32	[illegible]	
	Knight's	[illegible]	[illegible]	
3/6	Langlaagte E.	[illegible]	[illegible]	
10/0	Libanon 10/-	9/3	10/3	
18/6	Luipards Vlei	21/3	21/9	
16/0	Marievale (10/-)	17/9	18/3	
1⅝	Modderfontein	[illegible]	[illegible]	
4⅞	Modder, East	4 5/16	[illegible]	
2/6	New Cent. Wit.	1/0	1/6	
2¼	New S. Areas	2 1/16	[illegible]	
2⅛	Nigel	2 1/32	[illegible]	
2¼	Nourse	2 1/16	[illegible]	
6/3	Palmietkuil	4/6	5/0	
8½	Rand Mines	7 7/16	7 11/16	
3⅛	Rand Select	[illegible]	[illegible]	
1⅛	Randfontein	1 1/16	2	
2⅛	Robinson Deep B	2 1/16	3	
2¾	Rose Deep	2 1/32	2 5/32	
18/6	Simmer & Jack	20/4½	20/10½	
3¼	S.A. Lands	[illegible]	[illegible]	
7/6	S.A. Towns	6/9	7/0	
1 5/16	South-West Afr.	1 1/16	1 3/16	
3/9	Spaarwater	3/0	3/6	
1 5/16	Springs	1⅛	1 3/16	
10⅞	Sub. Nigel	[illegible]	[illegible]	
7¼	Union Corp.	7¼	7½	
1 9/16	Van D. Con. 10/-	[illegible]	[illegible]	
	Van Ryn	[illegible]	[illegible]	
	Do. Deep	[illegible]	[illegible]	
1 11/16	Venterspost	1 25/32	1 27/32	
1¾	Vereeniging	1 11/16	1 13/16	
	Vlakfontein 10/-	[illegible]	[illegible]	
11/9	W. Holdings	17/4½	17/10½	+0/7½
1 15/16	West R. Con.	1 25/32	1 29/32	
	Western Reefs	19/0	19/6	+0/3
2 1/16	West Springs	3¼	3½	
4	West Wit. Areas	3⅛	4	
	Witwatersrand Dp	[illegible]	[illegible]	
—	Modder B (5/0)	15/3	16/3	+0/6

DIAMOND.

5½	De Beers Def.	8 1/16	8 5/16	+ ⅛
8¼	Do Pref.	10 3/16	10 7/16	
—	Cons. S.W.Af. Pf.	6/3	7/3	−0/6

MISCELLANEOUS.

8/1½	Burma Corp.	9/0	9/6	
39/0	Champion Reef	35/9	36/9	
—	Mex. Corp.	4/0	4/6	−0/1½
—	Mysore (10/0)	24/3	25/3	−0/3
—	Trepca (2/6)	4/3	4/9	+0/3

RHOD. AND EAST AFRICAN.

Aug. 31				
1 13/32	Cam & Motor	1½	1 9/16	
19/9	Chartered B.S.A.	20/9	21/3	
27/0	Globe-Phoenix	29/6	30/6	
3/9	London Rhod.	3/9	4/3	+0/1½
11/0	Rezende	[illegible]	[illegible]	
21/6	Rhod. A. Am.	19/1½	19/7½	+0/1½
14/0	Rhod. Selection	13/1½	13/7½	+0/1½
11¼	Rhokana	10	10¼	+ ¼
15/6	Roan Antelope	14/4½	14/10½	+0/6
13/0	Selection Trust	11/0	11/6	+0/6
3¼	Victoria Falls Ord.	3 21/32	3 25/32	
15/0	Wankie Col	11/6	12/6	
—	Rosterman	4/3	4/9	+0/3
—	Selukwe (2/6)	3/10½	3/4½	+0/1½

AUSTRALIAN.

2½	B. Hill Prop.	1 27/32	1 29/32	
19/0	Do. South New	21/0	22/0	
6/0	Great Boulder	7/3	8/3	
18/6	Lake View Star	19/9	20/3	
13/6	Lake View Inv.	[illegible]	[illegible]	
1 25/32	Nth. Broken Hill	23/0	24/0	−0/3
1 3/16	Sons of Gwalia	24/3	25/3	
	South Kalgurli	[illegible]	1 11/16	
9/0	Sulphide Ord.	6/0	7/0	
3	Zinc Ord. (10/-)	3 1/16	3 3/16	

COPPER.

10⅞	Rio Tinto (£5)	15¼	15¾	
—	Messina	13/0	14/0	−0/3
—	Mount Lyell	23/9	24/9	+0/3

TIN.

4/6	Amal. Tin	5/0	5/6
17/6	Ayer Hitam	21/6	22/6
3/3	Bisichi	5/6	6/0
7/6	Gopeng	8/3	9/3
17/9	Ipoh	24/6	25/6
7/9	Kamunting	10/9	11/9
7/6	Kram't Pul	8/0	8/9
2/0	London Tin	3/10½	4/1½
25/7½	Malayan T.D.	34/6	35/6
11/3	Pahang (5/-)	16/0	16/6
14/9	Petaling	19/9	20/3
16/3	Tronoh (5/-)	22/9	23/6
—	Idris Hy. Tin	5/3	6/6
—	Renong	1⅛	1⅜
—	Siamese	23/6	25/6

WEST AFRICAN.

11/3	Ariston	0/4½	0/10½
3/3	Ashanti (4/-)	3⅛	3¼
25/0	Bibiani	25/6	26/0
16/6	G. Coast Sel.	14/6	15/3
1⅝	Kwahu (2/-)	1 1/16	1
9/0	Marlu Gold	7/6	8/3

NET PROFIT OF £2,853,133

DUNLOP'S SPLENDID RESULTS

DIVIDEND UPHELD AND BONUS INCREASED

THE directors of Dunlop Rubber Company, Ltd., announce that trading conditions in 1939, especially overseas, have been very favourable. Since the outbreak of war Government orders have increased, but for the whole year the turnover from such orders represented only 7½ per cent. of the turnover of the Dunlop group of companies.

The net profit for the year 1939 amounts to £2,853,133, compared with £1,501,000 for 1938. With the addition of £603,420 brought forward from the last account the amount available for appropriation is £3,456,553. The directors have transferred as provision for taxation £1,027,474, compared with £386,109 for 1938; to income tax reserve towards the 1940-41 liability £500,000, to special reserve against investments in subsidiaries £248,228, and to reserve for contingencies £200,000 (against £175,500).

They propose to pay on 30th April the second half-year's dividend on all classes of Preference shares amounting for the full year to £225,000, and to recommend a dividend on the Ordinary shares at the rate of 8 per cent. plus a bonus of 4 per cent., both less income tax, which will absorb £624,976. The balance carried forward is £630,875 (against £603,420).

Last year the Ordinary dividend was also 8 per cent., and this was supplemented by a cash bonus of 1 per cent., which made a total of 9 per cent. for the third year running.

MARKET SURPRISED

The excellence of the Dunlop Rubber results for 1939 surprised the Stock market and supplied a much-needed fillip to Industrial shares generally. Excluding the special allocations, the year's distribution is covered by earnings of 30.7 per cent., compared with 13.7 per cent. This is easily the best performance of the past decade, says the *Financial News*. Obviously, the two main subsidiaries, Dunlop Cotton Mills and Dunlop Plantations, will have earned considerably higher profits, while many of the overseas companies will have done better. At the same time the rising trend of raw material prices will have helped inventories throughout the group.

The results shown in the preliminary statement were well above market expectations, and when the figures became known there was a sharp rise in the £1 units of stock, the final price of 38s. 3d. showing a gain of 4s. 6d. on the day.

The annual meeting will be held at Edward VII. Rooms, Northumberland avenue, London, on April 24.

THE MONEY MARKET

CREDIT PLETHORA PERSISTS

HIGHER TREASURY RATE: SILVER WEAK

Tenders for £50,000,000 Treasury bills totalled £94,515,000, the average rate of discount being £1 0s. 8.33d. per cent., compared with £1 0s. 7.76d. last week. Tenders for £50,000,000 are invited for next week.

The tender was quite without influence upon London money market conditions. A deep impression has been created by the recent placing of a line of Port of London Authority six months' paper at a rate of 1 1/32 per cent. This gives expression to the prevailing market view that the present level of rates is likely to persist for a considerable time whatever developments there may be in the war situation.

The credit plethora persisted yesterday and the demand for paper accordingly continued keen. The banks were almost all willing buyers of May and June maturities at the customary rate of 1 per cent.

The silver market was depressed by a little general selling and prices eased 1/16d. to 20⅛d. per ounce for spot and forward.

The foreign exchange market passed an uneventful session. All the principal London rates were fixed without change from Thursday. In New York sterling opened with a steady tone, early business being arranged at $3.57, or ½c. below the overnight closing level.

Centre	April 5 Closing Rates		April 4 Closing Rates		Parity before 20/9/31
New York*	4.02½	4.03½	4.02½	4.03½	4.86⅔
Montreal*	4.43	4.47	4.43	4.47	4.86⅔
Amst'dam*	7.53	7.58	7.53	7.58	12.11
Brussels*	23.55	23.70	23.55	23.70	35.00
Copenh'g'n	18⅝	18¾	18⅝	18¾	18.16
Geneva*	17.85	17.95	17.85	17.95	25.22
Madrid	38¼ sellers		38¼ sellers		25.22
Milan	69½	71	69	70½	92.46
Oslo*	17.65	17.75	17.65	17.75	18.16
Paris*	176⅝	176¾	176⅝	176¾	124.21
Stockholm*	16.85	16.95	16.85	16.95	18.16
Alexandria	97⅜	97⅝	97⅜	97⅝	97.5
Athens	535 sellers		535 sellers		375
Helsingf's	170	200	160	210	193.2
Lisbon	102½	103½	102½	103½	110
B. Ayres*	17.05	17.30	17.05	17.30	47.577
Lima 90dy.	19½	21½	19	21	17.38
M'video	25	27	25¼	27¼	51
Rio de Jan.	3 1/32 sellers		3½ sellers		5.89
Valparaiso	100 sellers		100 sellers		40
Calcutta	17 15/16	18 1/16	17 15/16	18 1/16	18
Hongkong	14¼	15	14¼	15	—
Kobe (p.y.)	15 11/16	15 13/16	15 11/16	15 13/16	42
Shanghai	3⅞	4½	3⅞	4½	—
Singapore	28 1/16	28 3/16	28 1/16	28 3/16	28d.

* Rates fixed by Bank of England. All others are free market rates.

DRAWING OF 4½ PER CENT. NEW LAND BONDS

The Minister for Finance announces that the amount of the Sinking Fund moneys of the Land Bond Fund ascertained to be available for, and applicable to, the forthcoming drawing of Registered 4½ per cent. New Land Bonds is £2,500.

All the outstanding Registered Bonds of each denomination—viz., £100, £10 and £1 nominal—will be included in the drawing, which will be held at the National City Bank, Limited, Dublin, on the 15th April, 1940, and subsequent days, if necessary.

The series letters and serial numbers of the Bonds drawn for redemption will be published in *Iris Oifigiúil* as soon as possible after the drawing, and the drawn Bonds will be paid off at par, together with all interest accrued due, on the 1st July, 1940.

FIXED AND FLEXIBLE TRUSTS

The latest prices (supplied by the Trusts) for the sub-units of the following Trusts are as under:—
British Ind. Fixed Trust Certs. 12/9-14/3
Do. 2nd Series 12/-13/6
Do. 3rd Series 12/6-14/-
Do. 4th Series 13/9-15/3
Domestic Investment Trust 5/9-6/3
Electrical Industries Trust 14/9-15/9
First British Fixed Trust 36/9-37/3
Second British Fixed Trust 22/4½-23/1½
Third British Fixed Trust 19/1½ bid
Fourth British Fixed Trust 16/- bid
Foreign Govt. Bond Trust 12/3-12/3
Gilt Edged Fixed Trust Certs. 17/1½-17/7½
Gold Prod. Fixed, 3rd Series 12/3-13/9
Hundred Secur. Tr. Sub-Units 13/7½-15/1½-1½d.
Investors Flexible 10/3-11/6
Inves. Gas and Electric Trust 11/1½-12/1½ x.d.
Invest. General Fixed Trust Certs. 14/3-15/9
Investors Gold Share Trust 15/4½-16/4½
Investors 2nd General Trust 10/9-11/9
Keystone Flexible Certs. 12/3-13/9
Keystone Cons. 11/4½-12/10½
Keystone Gold 11/-12/3
Limited Investment Fund 16/3-17/6
Midland and Southern Inv. Fund 17/3-18/-
National Fixed Trust C 15/4½-16/4½
National Fixed Trust D 13/1½-14/4½
Provident Investors Trust 9/4½-10/4½ x.d.
Trust of Bank Shares 15/3-17/-
Trust of Bank and In. Shares 15/6-16/9 x.d.
Trust of Insurance Shares 16/3-17/6
Invest. 10/6-11/6
Cornhill Deb. 20/3-21/3 x.d.
Cornhill Def. 7/6-8/6 x.d.

CORK EXCHANGE

Financial Agreement Loan 96¼, 4 per cent. Exchequer Bonds 103, War Loan 99¼, Munster Banks 105s. 6d., closing buyers; Nationals 41s., Great Southern Ord. 9, do. Deb. 52¼, Commercial Buildings, Cork, 34; Guinness Ord. 78s. 9d., Irish Sugar Pref. 20s. 6d.

BUYERS CAUTIOUS ON WALL STREET

IRREGULAR CLOSE

FROM REUTER'S CORRESPONDENT.

NEW YORK, Friday.

Buyers were more cautious to-day with the approach of the week-end, but the recent strength of the Stock Market and the brightening business and political outlooks kept optimism alive. It is understood that foreign selling was light and not particularly disturbing to the market, while support on moderate setbacks, as idle money makes itself manifest, is viewed as most constructive.

Of the 902 issues traded in the turnover of 1,260,000 shares, 305 were higher and 374 were lower. The close was irregular with the final quotations mostly fractionally lower.

Sterling closed 1⅛c. higher at $3.58⅛. Silver was unaltered at 34¾c.

	Fri.	Thur.
Call Money	1%	1%
London Cables	3.58⅛	3.57¼
Montreal Cables	4.27¼	4.31⅝
Paris Cables	2.02⅛	2.02⅛

Parity	Stocks	Closing Bid Fri.	Thur.
61 13/16	Baltimore and Ohio	5⅛	5⅞
7 5/16	Canadian Pacific	5⅞	6
72 3/16	Louisville and Nashville	58¼	58½
22	N.Y. Central	17⅞	17⅞
269½	Norfolk and W. Common	217½	217½
28 13/16	Pennsylvania	23¼	23½
20 7/16	Reading	16½	16⅛
16¼	Southern Pacific	13½	13¾
21 11/16	Southern Railway	17⅞	17¾
119¼	Union Pacific	96¼	96¾
	INDUSTRIALS.		
220⅝	Allied Chemical	178½	178½
26	American Locomotive	21	21¾
29⅛	American Metal	23½	24¼
142 7/16	American Canning	115	115
64⅛	American Smelting	52¼	52¼
215⅜	American Tel. and Tel.	174¼	174
37 5/16	Anaconda Copper	30⅛	30⅝
2	Auburn Auto	1⅞	1⅞
99 7/16	Bethlehem Steel	80¼	80
84¼	Case (J. I.)	69	68
109 11/16	Chrysler Corp.	88⅞	89¾
192 5/16	Eastman Kodak	155¼	154
48¼	General Electric	39⅛	39¾
68¼	General Motors	55⅛	55½
42¼	International Nickel	34⅛	34
5 1/16	Do. Tel. and Tel.	4⅛	4⅛
45 13/16	Kennecott Corp.	37	37⅛
8 11/16	Radio Corporation	7	7
15⅝	Shell Union	12⅛	12¼
45 9/16	U.S. Rubber	36⅞	37⅝
76⅛	U.S. Steel Common	61½	61¾
146 13/16	Do. Preferred	118½	118
51¼	Woolworth	41¼	41
—	Silver Com. Bars	34¼	34¼
9⅝	Brazilian Traction	8	7½
23 7/16	B.A. Tobacco Coupon	18⅞	18¾
2½	Hydro Electric	2	1¾
	BONDS.		
142¾	U.S. Treasury 3¾% '46-56	115 9/32	—
—	7% German External Loan	—	15¼

DOW JONES AVERAGES

	20 Rails.	30 Indus.	15 Util.
April 5	31.82	150.36	25.68
April 4	31.86	150.41	25.78
A year ago	26.87	130.34	22.38

MONTREAL STOCK EXCHANGE

Eng. Equiv.	—	Closing Bid Fri.	Thur.
184½	Bell. Tel. (Canada)	165	165¼
11⅛	Brazilian T.L. and P.	10⅛	10⅛
32¾	B.C. Power "A"	28¾	28¾
3½	Do. "B"	2⅞	—
16⅛	Canadian Car and F	14½	14½
29⅛	Do. Preferred	26	25
41⅛	Canadian Celanese Com.	36¼	36½
140⅜	Do. Pref.	126	127
7¾	Canadian Cement	6⅞	7
—	Do. Preferred	—	96
3⅛	Canadian Indus. Alc. Com.	3	3
3⅛	Do. "B"	2¾	2¾
8⅛	Canadian Pacific	7⅞	7⅞
8⅜	Cockshutt Plow	7⅝	7⅞
48⅛	Con. M. and Smelt.	43½	43
27½	Distillers' Seagrams	24⅞	25¼
44⅜	Dom. Bridge	37¼	36¾
98⅛	Dom. Textiles	88	87½
16⅛	Imperial Oil	14⅛	14⅛
18	Imperial Tobacco (Canada)	16⅛	16⅛
47 13/16	International Nickel of Canada	42⅜	42½
24⅜	International Petroleum	22⅛	22¼
6 1/16	Massey Harris	5⅛	5⅛
33 11/16	Montreal Light and Heat	30⅛	30¼
	Do. Notes and Certs.		
41½	National Brewers	37	37
73⅛	National Steel Car	65½	65
36⅜	Ogilvie Flour Mills	31⅛	31
11¼	Power Corp. (Canada)	10⅛	10⅛
15⅛	Quebec Power	13⅛	13
24¾	Shawinigan Water	22¼	22⅛
14⅝	Southern Canadian Power	13	13
87¼	Steel Co. of Canada	78	78½
16⅛	Hollinger Mines	14⅜	14⅛
81⅛	Noranda Mines	73⅛	74
230¾	Bank of Montreal	206	206
	Bank of Nova Scotia		
192 7/16	Canadian Bank of Commerce	172	170
204⅝	Royal Bank of Canada	183	181
	CURB PRICES.		
47	Hiram Walker	42	43
27 11/16	Lake Shore Mines	24½	24
55⅛	McIntyre Porcupine	49⅝	49⅝

† Ex dividend. ‡ Ex coupon.

NEW YORK PRODUCE MARKETS

Wheat very steady.

No. 1 Northern Manitoba, spot, c.i.f. New York	103⅝	103¾
No. 2 Manitoba, spot, c.i.f. New York	102½	101¾
No. 2 hard winter, spot	128¾	128⅛
No. 2 red winter, spot	126	125⅝

Maize steady. Western No. 2 mixed spot, 73.
Oats steady. No. 2 white per 36lb. c.i.f. New York, 54⅜.
Rye steady. No. 2 spot f.o.b. New York, 86.
Barley steady. No. 2 New York all growths Federal inspected, 65¼.
Flour and **Lard** steady unchanged.
Petroleum steady. Mid-Continent crude 36 degrees Baume at well, per barrel, 102 cents. Pennsylvania crude (barrel at well)—lower price, 112 cents, representing corning crude; higher price, 275 cents, representing Bradford and Allegheny.
Burlaps easy. Hessian cloth—light-weight, 8.65; heavy-weight, 7.10.
Tallow steady.
Cottonseed Oil—Futures closed steady. May, 6.59; July, 6.66; Sept. 6.71; Oct., 6.69.
Shellac—T.N. 15.
Turpentine—Spot, 35; Savannah spot, 30.
Straits Tin steady. Closing options—May, 45.40 (45.25); July, 45.25 (45.25), Sept., 45.25 (45.25); Dec., 45.25 (45.25).
American Standard Copper steady. Closing options—May, 10.15 to 10.20 (10.04 to 10.09); July, 10.15 to 10.17 (10.04 to 10.6); Sept., 10.14 to 10.15 (10.02 to 10.05); Oct., 10.13 (10.01); Dec., 10.12 (10.00 to 10.05).
Coffee on spot closed unchanged. Futures closed quiet, with Santos 3 to 2 points down, and Rio generally unchanged.
Cocoa—Spot, 5¼. Futures closed very steady, 5 to 4 points higher.
Sugar on spot closed unchanged at 2.77. The new contract closed firm at 4½ to 2½ points up, while the old contract finished very steady at 3 points to 1 point higher.
Cotton on spot closed 1 point better at 10.85 (nominal). Futures opened steady. The close was steady, with the old contract 1 point to 2 points up and the new contract 2 points higher in all options. The new contract spot price advanced 1 point to 11.05 (nominal). At New Orleans spot closed 2 points higher at 10.47 (nominal). In futures, the old contract opened 1 point down to unchanged, but finished 2 to 3 points up. The new contract opened generally unquoted, and closed 2 to 4 points higher, while the spot price was 2 points up at 10.67 (nominal).
Rubber Futures (No. 1 contract)—Closing options —May 18.25 (18.19), July 17.80 (17.71), Sept. 17.57 (17.50), Oct. 17.51 (17.46), Dec. 17.40 (17.36), Jan. 17.37 (17.32), March 17.33 (17.32). Outside prices—First latex thin crepe spot 18 5/16 buyers; smoked ribbed sheets spot 18 5/16 buyers, 18 7/16 sellers; May-June 18 5/16 buyers; July-Sept. 17⅞ buyers, 17¾ sellers.
(Previous prices in parentheses.)

OUTSIDE U.S. MARKETS

Kansas City—Wheat very steady, with spot ⅜c. and futures ⅜c. higher. No. 2 hard winter spot 106¼. Closing options—May 101¼, July 100⅜.
Minneapolis—Wheat very steady, ⅜c. dearer for spot and futures. No. 1 Northern spring spot 104. Closing options—May 101½, July 102.

WINNIPEG GRAINS

Wheat opened steady at ⅛c. higher in all options. The close was very steady, with values generally ⅜c. up. Opening options—May 89⅜ (89⅛), July 90⅜ (90¼), Oct. 92¼ (91⅞). Closing options—May 89⅝ (89¼), July 90⅞ (90½), Oct. 92⅛ (92¼).
Oats steady. May 38⅞ (38⅝), July 37⅜ (37¼), Oct. 35⅜ (35¼).
Rye steady. May 71⅜ (70⅞), July 71⅞ (71⅜), Oct. 71⅞ (71⅜).
Barley steady. May 52⅜ (52⅛), July 50⅞ (50½), Oct. 49⅛ (49).
Linseed firm. May 223¾ (221), July 225 (220⅛), Oct. 221⅛ (212).
(Previous prices in parentheses.)

ARGENTINE GRAIN

Buenos Aires.—Wheat firm, 35 to 20 points higher. Maize steady, 5 to 7 points up. Oats steady and unchanged. Linseed firm, 25 to 15 points dearer.
Rosario.—Wheat firm, 35 to 30 points up. Maize steady at 5 points advance. Linseed firm, 25 to 15 points dearer.

CHICAGO MARKETS

Wheat opened very steady at ⅜c. to ⅜c. higher, and closed firm at ⅜c. to 1c. up. No. 2 hard winter spot 107¼. Opening options—May 105¾ (105⅛), July 105 (104⅛). Closing options—May 105½ to 106 (105⅛ to 105⅜); July 105⅛ to 105¼ (104⅛ to 104⅜), Sept 105 to 104⅞ (104 to 105⅜).
Maize steady. Spot No. 2 mixed Western 59¼. Opening options—May 57 (56⅞), July 58¼ (57⅞). Closing options—May 57⅜ (57), July 58⅛ (58), Sept. 58½ (58⅛).
Oats closed steady. May 41¼ (40⅞), July 37 (36⅞), Sept. 33⅜ (33¼).
Rye closed firm. May 66⅜ (65¾), July 67¾ to 67⅞ (66¾), Sept. 68⅛ (67⅞).
Lard steady. Prime Western steam loose spot 4.90 (4.90). Closing options—May 5.77½ (5.77½), July 6.00 (6.00), Sept. 6.17½ (6.20), Oct. 6.27½ (6.30).
Bacon steady, unchanged.
Hogs steady. Light-weight 4.75 to 5.10, heavy weight 4.75 to 5.10.
(Previous prices in parentheses.)

Kingston, Jamaica, Friday.—Prince Carlo Ruspoli, the Italian speed-boat ace, was among the six injured and two killed when a railway motor trolley crashed near Montego Bay to-day.

DUBLIN STOCK EXCHANGE

RISES AND FALLS OF THE WEEK

The following are the rises and falls in stocks and shares dealt in on the Dublin Stock Exchange during the past week, as compared with the prices recorded or dealt in on March 28:—

RISES.	Price, Mar. 28.	Price, Apl. 5.	
2nd National Loan	107¼	108¼	+1
4 p.c. Exchequer Bonds	102½	103½	+1
Land Bonds	111¼	111⅜	+⅛
4 p.c. Land Bonds	99¼	99½	+¼
Consols	71¾	72 3/16	+7/16
War Loan	98 13/16	99⅜	+9/16
2¾ p.c. Land Stock	85½	86	+½
Dub. Corp. 3½ p.c. Stock	85	86	+1
Bank of Ireland	270	272	+2
National Bank	40/9	41/0	+0/3
Provincial Bank	40/9	41/6	+0/9
Gt. Northern Deb.	50¼	50¾	+½
Gt. Southern Deb.	51	52¼	+1¼
Guinness Ord.	77/9	78/10½	+1/1½
Cable and Wireless Ord	60	62½	+2½
Dublin Tram Pref.	18/4½	19/6	+1/1½
Alliance Gas Deb.	91⅝	92	+⅜
Johnstone, Mooney Ord.	24/8	25/3	+0/7
Milford Bakery Pref.	20/6	21/0	+0/6
Crowe, Wilson Pref.	17/9	18/0	+0/3
Burke Deb.	4⅝	4¾	+⅛
Carroll Pref.	22/9	23/3	+0/6
Cement Pref.	24/6	24/9	+0/3
Harringtons and Goodglass Wall Pref.	23/10	24/3	+0/5
"Indept." "B" Ord.	37/6	38/9	+1/3
"Indept." 7½ p.c. Pref.	27/3	28/0	+0/9
Irish Sugar Pref.	20/3	20/6	+0/3
Solus Teo. "A"	26/10	29/0	+2/2
B.A.T. Ord.	102/3	106/6	+4/3
Dunlop Rubber Ord.	32/9	33/4½	+0/7½
Imp. Chem. Ord.	31/7½	32/0	+0/4½
Imp Tobacco Gt. Brit. and Ire. Ord.	115/9	117/6	+1/9
Woolworth Ord.	64/3	65/1½	+0/10½
Coats Ord.	37/3	37/7½	+0/4½
Courtaulds Ord.	37/0	38/9	+1/9
FALLS.			
Third Nat. Loan	104½	104	−½
Conversion Loan	101¾	101½	−¼
3½ p.c. Convn. Loan	98¾	97¾	−1
India 3½ p.c. Stock	83	82	−1
Hibernian Bank	9½	9¼	−¼
G.S.R. Ord.	9½	9	−½
Distillers Ord.	67/3	66/6	−0/9
Cable and Wire. Pref.	94½	94¼	−¼
Crowe Wilson Ord.	12/3	12/0	−0/3
Shell Transport Ord.	79/0	78/9	−0/3
Hammond Lane Pref.	20/9	20/6	−0/3
Mag. and Gatch. Pref.	78/2	76/3	−1/11
Vickers Ord.	18/0	17/9	−0/3
Palon & Baldwin Ord.	69/3	69/0	−0/3

DIVIDENDS AND REPORTS

Amalgamated Fixed Trust Certificates.—Twelfth distribution upon sub-units, representing period from September 16, 1939, to March 15, 1940, will be paid at rate of 3.7 pence net per sub-unit.

Associated Fisheries.—Final dividend on Ordinary of 3 per cent., making 6 per cent. (same).

African Explosives and Industries.—Net profit, £912,442 (against £1,014,263). Final dividend of 5 per cent., and cash bonus of 7½ per cent., both free of Union tax, making 37½ p.c. for year (against 50 per cent.). Forward, £43,467 (against £46,025).

Bradleys (Chester).—Final dividend on the Ordinary Shares of 9¾ per cent., making 12½ per cent. (against 11¼ per cent.). Net profits, £51,618 (against £40,092).

Bede Metal and Chemical.—Net profit, £20,456 (against £15,204). Dividend of 25 per cent. (against 12½ per cent.). Forward, £8,002 (against £7,993).

Changkat Salak Rubber and Tin.—Final dividend of 7½ per cent. on Preferred and Deferred stock, making 17½ per cent. on Preferred and 7½ per cent. on Deferred (previous 16 per cent. on Preferred and 6 per cent. on Deferred).

Churchill Machine Tool.—Final dividend of 15 per cent., making 30 per cent. for the year (against 40 per cent. for 1938, but shareholders last time also received a capital bonus of 33 1-3 per cent., so that the actual distribution is unchanged).

Deeigalla (Ceylon) Rubber.—Dividends resumed with a payment of 6 per cent.

Electric Supply Corporation.—Final Ordinary dividend of 8 per cent., making 11½ per cent. (against 12 per cent.).

Horace Cory and Co.—Net profit £3,403 (against £4,780); no dividend on Ordinary (against 10 per cent.); forward £491 (against £601).

Heatrae.—Dividend on Ordinary of 1½ per cent. for year (same).

Hanwella Rubber Estates.—Profit, £4,267 (against £4,002). Dividend 13 per cent. Forward, £2,021 (against £1,938).

Johnson and Barnes.—Dividend on Ordinary of 8 per cent. (against 6 per cent.).

John Broadwood and Sons.—Total profit, £2,911. No dividend on "A" and "B" Ordinary (against 2½ per cent.). Forward, £166 (against £549).

Laycock Holdings.—Interim 3¾ per cent. (Same.)

London Stock Exchange.—Full accounts show a fall in profits from £308,463 to £268,607. Of this, tax and N.D.C. will take £103,000, against £27,250. Entrance fees dropped from £72,381 to £47,801. Number of members and clerks nonmembers having entry to the f r of the "House" at March 24 was 6,050, of which 2,090 were authorised and unauthorised clerks.

M. B. Foster and Sons.—Net profit £25,322 (against £25,109); final dividend of 9 per cent. making 13½ per cent. (same); forward £97,530 (against £94,427).

Mysore Gold.—Profit, £328,967 (against £283,142). With a final of 20 per cent., total distribution is 27½ per cent. (same) Forward, £10,715 (against £10,586). Expenditure on capital account was £42,039 (against £31,552). Reserves of ore at December 31 were estimated at 459,000 tons of an average grade of 10.8 dwt., an increase of 6,000 tons, and a decrease of 0.6 dwt. in grade.

Noraguta Extended Areas.—Profit, £9,266 (against £7,042). A final of 6 per cent. makes total distribution 9 per cent. (against 7½ per cent.). An interim of 4 per cent. has also been declared for the current year (against 3 per cent.).

North Malay Rubber.—Profit £20,510 (against £20,181); dividend 6 per cent. (against 5 per cent.); forward £19,560 (against £494).

Prices Trust Co.—Interim 12½ per cent. on Ordinary. (Same.)

Pettigrew and Stephens.—Profit £43,320 (against £41,544); Ordinary dividend 16 per cent. (against 15 per cent.); forward £35,852 (£30,245).

South British Insurance.—Interim of 7½ per cent. (Same.)

Rolls Razor.—Net profit £46,235 (against £35,040): Deferred dividend of 80 per cent. (against 60 per cent.); forward £5,049.

Spratts Patent (America).—Final dividend of 7½ per cent. and bonus of 2½ per cent., making 15 per cent. (same).

Slazengers.—Profits, £7,280 (against £31,815). Dividend 5 per cent. (against 7½ per cent.). Forward, £14,115 (against £13,900).

Sungei Choh Rubber.—Net profit £7,886 (against £5,294); dividend for year 3 per cent. (against 2 per cent.); forward £1,157 (against £1,271).

Teluk Piah Rubber.—Dividend of 4 per cent. (against 2½ per cent.).

Tillyfour Rubber.—Dividend of 4 per cent. (previous period of 18 months 2½ per cent.).

The Havana and Tobacco Factories.—Profit £48,027 (against £46,073); dividend 20 per cent. (same); forward £332,250 (against £292,541).

SOLDIER'S DEATH AT DUNDALK

FROM OUR CORRESPONDENT.

DUNDALK, Friday.

"The jury are of opinion that there was a certain amount of laxity in conforming with military orders on the occasion of the accident." This rider was added by a Dundalk jury at an inquest to-day on Volunteer Thomas J. Brady, of Nolagh, County Cavan, who was shot dead in the guardroom of the military barracks last month by a bullet accidentally fired from the rifle of Volunteer Andrew Francis Corr.

The story of the shooting was told by Corr, who stated that he had been a year in the Volunteers. In the guardroom he took up his rifle to clean it. He put the magazine, containing five live rounds, into the rifle, then put back the bolt and shot it home.

"I did not take the precaution," said the soldier, "of ensuring that the bolt had been pushed round into the breech. I forgot to do that. While sitting on the form I pulled the trigger to release the striker, not knowing there was a bullet in the breech, and a shot went off. On looking up I saw the deceased stagger towards the table at which Corporal O'Brien was writing."

Corporal O'Brien, who was in charge of the guard, said that men on guard were not to clean the bore or action of the rifle on dismounting, and they had been so told by him during the night, and Lieutenant Keane said that orders were that rifles were not to be dismantled in the guardroom on any occasion.

It was stated that death was virtually instantaneous.

The jury found that the shooting was accidental.

400,000 SHIRTS FOR BRITISH ARMY

FROM OUR CORRESPONDENT.

BELFAST, Friday.

Four Belfast firms have received orders for approximately 200,000 shirts for the British Army. Contracts have also been placed with six Londonderry firms, making a total of 400,000 shirts. Some of the Derry firms are also engaged on Admiralty contracts.

Sergeant J. Miller, the Canadian airman who was killed when a R.A.F. bomber was shot down near Rotterdam last week, was buried at Rotterdam yesterday with full military honours.

OCIETY FOR ABOL OF DEATH PENA

THE CASE OF IRELA

At a recent committee meetin ciety for Abolition of the Death . James Henry Webb presi cobs (secretary) gave an accou formation of the members, of wn to date when the questio olition of capital punishment cussed with other societies. se societies, she said, were the dents' Debating Society, th tholic Literary and Debating S on Guild of Youth, th ciety of Trinity College, nes Literary and Debatin d the St. Michan's and iterary and Debating Society. Society for Abolition of nalty spoke at all these meetin veral debates the voting was in e abolition of capital punishmen The committee felt that the lat the death penalty to certa ainst the State was a set-ba olition movement, as an early ch legislation was improbable me Governments, which have abo l punishment for all other crime for offences against the State, ill hopes that it may soon be a rean for murder, as in the cou is completely abolished, the nerally been gradual.

DISCIPLINE AN LEADERSHIP

SIR JOHN MAFFEY'S S TO BOYS' BRIGA

Discipline is an essential quality r leadership, said Sir John Ma Kingdom Representative in Eire, the Boys' Brigade (32nd Dubli hen he inspected them at th nnual display in the Abbey L ublin, last night. After complimenting the boys lay of efficiency, Sir John sa ffairs of the world to-day had a nd required men for leadershi een trained in the quality of di hese days people were loath iscipline, but it was an essential Sir John Maffey was received R. L. McClure, and had as his J. F. McClure, the Hon. Battalio Lady Maffey presented prizes to he company. One of the best features of was a demonstration of air raid work by the boys. The Rev. T. Byers, M.A., act man. The following awards were an Douglas Gibson Memorial Cup hip and sportsmanship—Won Corporal R. Oak. Recruits' Cup—Private N. You Company Challenge Cup for Squad No. 2 (Corporal G. Both Wardlow Medal for best all- Sergeant F. W. Stirling. Another Boys' Brigade Compa (Dublin) was also inspected Dublin hall—the Metropolitan— the Most Rev. Dr. A. W. Barton of Dublin, who was formerly ch company. He expressed his pleas the unit in such a vigorous state it many more years of useful wo The Rev. Canon E. H. F. Can was chairman.

LIFE BOYS' DISP

The Life Boys of the Dublin A gave a massed display in the Ma The Rev. V. J. Walker, B.A 17th Dublin Company, Boys' Bri the proceedings with prayer. The display, which received merited applause, included singi gymnastics, boxing, figure dramatic sketches, and hum Those taking part in it were dr George's Parish, St. Catheri Clontarf Presbyterian Church, Parish, Brighton Road and Ch Methodist Churches, Rathmines Ann's Parish, St. Kevin's P Strand Parish, Harold's Cross Kingstown Parish.

NEW COMMISSIONE CHARITABLE DONA

Iris Oifigiúil announces that J. Johnston, formerly a Judge Court, has been appointed to Commissioners of Charitable Bequests for Ireland.

THE ARMY

The following officers have commissions as officers of th Officers (Volunteer Force) April:—Lieutenant John Can Lieutenant William J. Fenne Lieutenant William A. Mulliga

AUXILIARY FIRE

The training of the Auxilia of the Corporation of Dublin, terrupted by the recent stri employés, will be resumed Monday next, when three c mence training in Central street and Thomas street tra In addition, arrangements to complete the advanced tra where the course was inte strike. Members of such a are being notified to attend at Central Station at 7 p. next, when arrangemens w for carrying out the practical etc., necessary to complete course.

TO-DAY'S ENGAG

Dublin District Court—10.3 Royal Hibernian Academ National College of Ar South County Dublin Hortic Show—Dun Laoghaire. King's Hospital Old Boys' p.m. Society of Irish Magicians' Hotel—7.30 p.m. Blackrock Literary and D 8 p.m.

SPORT

Racing—Leopardstown, 3.0. For Football and Hockey,

AMUSEMEN

Gaiety Theatre—"The Ma "Rigoletto," 8. Olympia Theatre—"Hitt Spots." Abbey Theatre—"William ney." Gate Theatre—"An Ideal Metropole Cinema—"Day- "Too Busy to Work." Metropole—Afternoon Tea Theatre De Luxe—"The G Grafton Cinema — "Exi "The Mind of Mr. R Corinthian Cinema—"The and "The Legion of Queen's Theatre—"Easter Theatre Royal—Variety an The Green Cinema—"Sand and "Mutiny on the Savoy Cinema—"First Lov Regal Rooms Cinema—" ness" and "South of Capitol Cinema—"Naught Astor Cinema—"The Aw Carlton Cinema — "The Mystery" and "Hero Adelphi Cinema—"Devil "Dead Man's Shoes," Pavilion Cinema, Dun L Boy." Regent Cinema, Blackroc Sea." "Things I Saw In Par Bestde Green Cinema.

TO-MORRO

Father Mathew Hall, Chu Festival, 8 p.m.

SOCIETY FOR ABOLITION OF DEATH PENALTY

THE CASE OF IRELAND

At a recent committee meeting of the Society for Abolition of the Death Penalty—Mr. James Henry Webb presiding—Miss Jacobs (secretary) gave an account, for the information of the members, of occasions down to date when the question of the abolition of capital punishment had been discussed with other societies. Some of these societies, she said, were the Technical Students' Debating Society, the Clontarf Catholic Literary and Debating Society, the Zion Guild of Youth, the Fabian Society of Trinity College, the Rathmines Literary and Debating Society, and the St. Michan's and St. Paul's Literary and Debating Society. Members of the Society for Abolition of the Death Penalty spoke at all these meetings, and at several debates the voting was in favour of the abolition of capital punishment.

The committee felt that the late extension of the death penalty to certain offences against the State was a set-back to the abolition movement, as an early change in such legislation was improbable. But as some Governments, which have abolished capital punishment for all other crimes, still keep it for offences against the State, the Society still hopes that it may soon be abolished in Eirean for murder, as, in the countries where it is completely abolished, the process has generally been gradual.

DISCIPLINE AND LEADERSHIP

SIR JOHN MAFFEY'S SPEECH TO BOYS' BRIGADE

Discipline is an essential quality in training for leadership, said Sir John Maffey, United Kingdom Representative in Eire, to members of the Boys' Brigade (32nd Dublin Company) when he inspected them at their fortieth annual display in the Abbey Lecture Hall, Dublin, last night.

After complimenting the boys on their display of efficiency, Sir John said that the affairs of the world to-day had a solid basis, and required men for leadership who had been trained in the quality of discipline. In these days people were loath to accept discipline, but it was an essential factor.

Sir John Maffey was received by Captain R. L. McClure, and had as his A.D.C. Mr. J. F. McClure, the Hon. Battalion Secretary. Lady Maffey presented prizes to members of the company.

One of the best features of the evening was a demonstration of air raid precautions work by the boys.

The Rev. T. Byers, M.A., acted as chairman.

The following awards were announced:—

Douglas Gibson Memorial Cup for comradeship and sportsmanship—Won by Lance-Corporal R. Oak.

Recruits' Cup—Private N. Young.

Company Challenge Cup for best squad—Squad No. 2 (Corporal G. Bothwell).

Wardlow Medal for best all-round boy—Sergeant F. W. Stirling.

Another Boys' Brigade Company (the 14th Dublin) was also inspected in another Dublin hall—the Metropolitan—last night by the Most Rev. Dr. A. W. Barton, Archbishop of Dublin, who was formerly chaplain to the company. He expressed his pleasure at seeing the unit in such a vigorous state, and wished it many more years of useful work.

The Rev. Canon E. H. F. Campbell, M.A., was chairman.

LIFE BOYS' DISPLAY

The Life Boys of the Dublin Area last night gave a massed display in the Mansion House. The Rev. V. J. Walker, B.A., Chaplain, 17th Dublin Company, Boys' Brigade, opened the proceedings with prayer.

The display, which received much well-merited applause, included singing by choirs, gymnastics, boxing, figure marching, dramatic sketches, and humorous items. Those taking part in it were drawn from St. George's Parish, St. Catherine's Parish, Clontarf Presbyterian Church, St. Matthew's Parish, Brighton Road and Charleston Road Methodist Churches, Rathmines Parish, St. Ann's Parish, St. Kevin's Parish, North Strand Parish, Harold's Cross Parish, and Kingstown Parish.

NEW COMMISSIONER OF CHARITABLE DONATIONS

Iris Oifigiuil announces that Mr. William J. Johnston, formerly a Judge of the Supreme Court, has been appointed to be one of the Commissioners of Charitable Donations and Bequests for Ireland.

THE ARMY

The following officers have resigned their commissions as officers of the Reserve of Officers (Volunteer Force) as from 5th April:—Lieutenant John Campbell, Second Lieutenant William J. Fennessy and Second Lieutenant William A. Mulligan.

AUXILIARY FIRE SERVICE

The training of the Auxiliary Fire Service of the Corporation of Dublin, which was interrupted by the recent strike of municipal employés, will be resumed on and from Monday next, when three classes will commence training in Central Station, Pearse street and Thomas street training dépôt.

In addition, arrangements are being made to complete the advanced training of classes where the course was interrupted by the strike. Members of such advanced classes are being notified to attend a muster parade at Central Station at 7 p.m. on Thursday next, when arrangements will be discussed for carrying out the practical exercises, tests, etc., necessary to complete their advanced course.

TO-DAY'S ENGAGEMENTS

Dublin District Court—10.30 a.m.
Royal Hibernian Academy Exhibition—National College of Art, 11 a.m.
South County Dublin Horticultural Society's Show—Dun Laoghaire.
King's Hospital Old Boys' Union Dinner—7 p.m.
Society of Irish Magicians' Supper in Jury's Hotel—7.30 p.m.
Blackrock Literary and Debating Society—8 p.m.

SPORT.

Racing—Leopardstown, 3.0.
For Football and Hockey, see Fixtures.

AMUSEMENTS.

Gaiety Theatre—"The Magic Flute," 2.30; "Rigoletto," 8.
Olympia Theatre—"Hitting the High Spots."
Abbey Theatre—"William John Mawhinney."
Gate Theatre—"An Ideal Husband."
Metropole Cinema—"Day-Time Wife" and "Too Busy to Work."
Metropole—Afternoon Tea Dance—4 to 6.
Theatre De Luxe—"The Goldwyn Follies."
Grafton Cinema — "Exile Express" and "The Mind of Mr. Reeder."
Corinthian Cinema—"The Witness Vanishes" and "The Legion of Lost Flyers."
Queen's Theatre—"Easter Eggs."
Theatre Royal—Variety and "Geronimo."
The Green Cinema—"Sandy Takes a Bow" and "Mutiny on the Black Hawk."
Savoy Cinema—"First Love."
Regal Rooms Cinema—"Escape to Happiness" and "South of the Border."
Capitol Cinema—"Naughty Marietta."
Astor Cinema—"The Awful Truth."
Carlton Cinema — "The Arsenal Stadium Mystery" and "Hero For a Day."
Adelphi Cinema—"Devil on Wheels" and "Dead Man's Shoes."
Pavilion Cinema, Dun Laoghaire—"Golden Boy."
Regent Cinema, Blackrock—"Rulers of the Sea."
"Things I Saw In Paris," by "P.C."—Beside Green Cinema.

TO-MORROW.

Father Mathew Hall, Church Street—Drama Festival, 8 p.m.

FOOD AND PRODUCE MARKETS

GRAIN.

DUBLIN GRAIN.—Offerings in excess of cautious buying, with values easier to attract business at:—Oats 22/- to 24/- and 25/- per barrel, delivered.

BALTIC.—WHEAT—The following are f.o.b. quotations:—No. 1 Northern Manitoba (Montreal) last half May, also first half June, 36/6; last half June 36/7½. No. 2 ditto last half May 35/9, first half June 35/10½, last half June 36/-; No. 1 ditto (Halifax-St. John) first half April 37/10½. No. 2 ditto 36/10½; No. 1 ditto (Vancouver) early April 32/1½. No. 2 ditto 31/6; No. 1 Canadian Western Garnet (Vancouver) early April 30/-. Australian (bulk) April 26/6, do. (bags) April 28/-. Barusso (62lb.) new crop April 27/-. Barli ditto 27/- per 480lb. MAIZE quiet. Plate new crop last half April 14/6, May 14/3. Danubian (kiln-dried) April 29/-. No. 2 yellow American (Baltimore) first half April 30/- per 480lb. BARLEY steadily held. Plate (64-65 kilos) April 16/-. No. 2 Canadian Western six-row (Montreal) May 24/6. No. 3 ditto last half May, also first half June, 23/10½ per 400lb. OATS sparingly offered. No. 2 Canadian Western (Montreal) May, also first half June, 20/6 per 320lb.

MARK LANE.—WHEAT—English milling fixed price 31/6, seed 30/- to 35/- per 504lb. at farm; imported feeding £7 4/1 per ton ex store. FLOUR—National straight run fixed at 22/-, all English straights 22/-. Canadian or American springs straight run 23/-, ditto short patents 24/-, American winters short patents 26/-, delivered per 280lb. (excluding quota payment of 3/5 per sack). MAIZE—Imported Feeding: Whole Cinquantina £9 5/-, other varieties £8 per ton ex store. Maize Meal—Imported mixed white £9 2/6, yellow ditto £9 7/6. Hominy Chop—Imported £9 2/6 per ton ex store. BARLEY—English malting ranged from 65/- to 75/- per 448lb. at farm; imported feeding £8 per ton ex store. OATS—English feeding, maximum price 33/-, milling ditto 36/- per 336lb. at farm; imported No. 1 Canadian feed £11 per ton ex store. WHEATFEED—Fine Wheatfeed Home-milled, for feeding, £7 5/-; ditto for human consumption and industrial purposes, £9. Bran—Straight run from white wheat £8 5/-. Imported Pollards, Bran, Middlings—Australian white £8 5/-, ditto from other countries £7 2/6 per ton ex store.

LIVERPOOL.—WHEAT moderately inquired for at 7/- per cwt. on farm and 8/- to 8/6 for seed. MAIZE firm at £9 per ton. FLOUR—Deliveries about normal at 22/- per sack for straight run, delivered, and 23/- Manitoba (including bags). OATS remained steady for feeding at 11/-, and quiet milling, but seed oats in good supply at 12/- to 13/- per cwt. PEAS scarce at 27/6 for New Zealand and 28/- Tasmanian per cwt. WHEATFEEDS in poor supply at 7/3 per cwt. for bran and thirds. Wheat and maize futures under control. F.o.b. parcels of wheat for shipment were held for 1½d. per quarter advance, influenced by better American markets, with barley and oats the turn dearer.

PROVISIONS.

DUBLIN FRUIT AND VEGETABLE.—Home-grown arrivals fair, with demand brisk at:—York cabbage large 60/- to 100/-, small 20/- to 50/-. Savoy large 50/- to 105/-, small 20/- to 34/-, and 22/- load, swedes table 2/- to 4/-, others 1/3 to 1/6, mangolds 1/4 to 1/6 per cwt., cauliflowers 2/- to 3/- and 4/6, seconds 6d. to 1/- doz., sprouts 2/- to 2/6, parsley 2/- chip, 3/- to 10/- bag, parsnips 5/- to 9/-, carrots 6/- to 15/-, mushrooms 1/6 to 2/- per lb., rhubarb 1/- to 3/-, leeks 1/6 to 4/- doz. bunches, celery 1/- to 2/-, turnips 6d. to 8d. bunch, and apples 7/- to 14/- barrel. Imported fruits met a freer trade without any material change in values at:—Apples 21/- to 24/-, pears 24/- to 26/- box, oranges 17/- to 19/- case, pineapples 3/- to 5/-, cucumbers 1/- to 1/3 each, grapes 12/- to 17/- box, canary tomatoes 15/- to 16/- boat; onions, Spanish 30/- case, Egyptian 22/- to 24/- bag, red Dutch 10/- half bag.

DUBLIN POULTRY.—Supplies fairly large, and prices well maintained, except rabbits which show a further weaker trend at 9d. to 10d., large fat hens 3/- to 3/6, guinea fowl in feathers 2/6 to 2/9, old ducks 1/6 to 2/- each, chickens small 1/3 to 1/3½, spring 1/4, large 1/1½ to 1/3 per lb.

DUBLIN POTATO.—Supplies in excess of fair demand at 5/6 to 6/- per cwt. for best table classes.

DUBLIN BUTTER AND EGG.—Creamery supplies in excess of fair inquiry at 159/- per cwt. cash and 161/- credit sales. Eggs offering freely, with local and export inquiry good at the following reasonable prices:—Specials 12/- to 12/9, standards 11/3 to 12/-, selected 10/6 to 11/-, pullets 10/- to 10/6, selected ducks 11/6 to 12/-, and smalls around 10/- per 120.

DUBLIN FISH.—Supplies included 38 packages salmon, 4 lots lobsters, 50 boxes herrings, 15 boxes mackerel, and a fair amount from country and local senders. Demand fair at:—Salmon 2/- to 2/3, trout 1/9 to 2/-, soles, black 1/- to 1/3 per lb.; lobsters 9/- to 28/- per 13; herrings and mackerel 28/- to 36/-, plaice 45/- to 75/-, dabs and flounders 25/- to 35/-, cod 25/- to 39/-, whiting 20/- to 37/-, ray 20/- to 34/-, and ling 19/- to 26/- box.

MANCHESTER MEAT.—Home-killed beef up to the average. English lambs short. Pigs and veal in good suply. HOME-KILLED—Beef sides, 7d. to 9d.; hindquarters 8d. to 10d.; forequarters, 6d. to 8d.; veal carcases 11d., others 6d. to 10d.; pork carcases 1/-, less heads 1/0¼; mutton and lamb carcases, first quality 1/- mutton, second 8¼d. IMPORTED—Beef—Hindquarters 8d., forequarters 6d., crops 5¼d.; mutton, 6¼d.; lamb 9d.; pork carcases 9d., less heads 9½d.

MANCHESTER SALMON AND POULTRY.—A moderate inquiry is reported for salmon, but, with lighter supplies, prices were rather dearer. Irish quoted 2/6 to 2/9 per lb. Trade for dead poultry rather quiet. Irish and English chickens easier, 1/6 to 1/7; fowls 1/3; ducklings, 1/4 to 1/6; turkeys, 1/6 per lb. Best trapped rabbits, 2/6 to 2/9 per couple.

GRIMSBY FISH.—Soles 1/6, slips 1/2 to 1/4, turbot 1/4 to 1/6, brill 1/2 to 1/3, salmon 2/8 per lb.; best plaice, 16, to 18/-; lemon soles, 18/- to 21/-; whiting, 11/-; cod, 6/- to 8/-; codling, 6/- to 7/-; small haddock 9/-, medium 10/- to 12/-, gibbed 9/- to 11/6, large dabs 14/-, small 7/-; dogfish, 8/6 per stone.

MANCHESTER.—BUTTER—Plentiful supplies, but demand quiet. First-hand price 143/- wholesalers, 150/-. BACON—Supplies in distributors' hands are fully adequate for this week's allocation. B.I.N.D.A.L. prices to wholesalers—Wiltshire cut sides, 113/6; three-quarters, 121/6; spencers and Cumberlands, 111/6; middles, 122/6; backs, cut in U.K. 141/6, cut outside U.K. 131/6; streaks, 84/6; clear bellies, 89/6; fores and square, 92/6; forehocks and picnics, 70/6; Northern Ireland rolls, 123/6. Wholesalers to retailers:—Wiltshires, 125/-; three-quarters, 133/-; spencers and Cumberlands, 123/-; middles, 134/-; backs, cut in U.K. 153/-, cut outside U.K. 143/-; streaks, 96/-; clear bellies, 101/-; fores and squares, 104/-; forehocks and picnics, 82/-; Northern Ireland rolls, 135/-. HAMS show some improvement. Green to wholesalers 118/6, to retailers 130/-; smoked, 10/- extra. LARD nominal. English refined in short supply and stocks of imported virtually exhausted. CHEESE—Supplies of Lancashire and Cheshire are now showing signs of expansion, but little or no change is again recorded in Colonial. EGGS steady. Eire, specials 14/-, standard 13/6, selected 12/6; English, 14/6; Northern Ireland, specials 15/6, standard 14/6, selected 13/6; Danish, 13/6 to 14/6; Rumanians, 12/6; Egyptians, 9/-.

LONDON.—BUTTER—Importer to wholesaler 143/-, wholesaler to retailer 150/- per cwt., and retail price 1/7 per lb. CHEESE—Canadian white and coloured 74/- to 78/-, New Zealand 75/-, Australian 73/-, South African 73/- per cwt. LARD—Importer to wholesaler, 42/6 ex wharf or ex store; wholesaler to retailer, 46/8 per cwt. delivered; and retail price 6d. per lb. Irish bladders, 42/- to 54/-; packets, 42/- to 50/- per cwt. BACON AND HAMS—Wiltshire cut sides, 113/6; three-quarter sides, 121/6; spencers, 111/6; middles 122/6; backs, 141/6; streaks, 84/6; clear bellies, 89/6. Gammons or Hams—Green, 118/6; smoked or pale dried, 128/6; fore ends or square shoulders, 92/6; butts or cottage rolls, 106/6; collars, 114/6; fore hocks, 70/6; picnics, 70/6; Ulster rolls, boneless green, 123/6; smoked or pale dried, 133/6; Ayrshire rolls, boneless or skinless, 122/6 to 166/6 per cwt. EGGS—English, 12/9 to 14/9; Northern Irish, 12/6 to 14/6; Eire, 12/- to 13/-; Danish, 12/- to 13/6; Dutch, all brown 12/3 to 14/-, mixed 10/- to 13/6; Belgium, 12/6 to 13/-; Egyptian, 7/3 to 8/3; Moroccan, 8/9 to 10/9; Rumanian, 11/6 to 12/- per 120.

LIVERPOOL.—Business in this market generally moderate for officially controlled commodities, with distribution arrangements and prices unchanged.

PRODUCE.

LONDON.—COCOA firmer; Accra G/F old crop spot sellers 34/3, ditto new 35/-, new afloat 32/3 London, and 32/- Liverpool, per 50 kilos c.i.f. SPICE—Pepper maintained; Black Lampong spot in bond sellers 3¼d., April-May buyers 2¾d., white Muntok spot in bond sellers 4¼d., ditto duty paid 5¼d., April-May 4¼d., white Java spot in bond 5¼d. Cloves, Zanzibar spot 10d., April-May 9¼d., Madagascar spot 10¼d., April-May 9¼d. c.i.f. Pimento spot 1/3¼. Ginger, African spot 31/-, April-May 22/6. Sago Flour, Sarawak April-May 17/-. Desiccated Coconut, fine cut spot 27/6, medium 27/-, halves April-May 22/6 cwt. c.i.f. SHELLAC idle; fair T/N spot sellers 82/- to 85/-, according to quality and quantity; to arrive 75/- c.i.f. A/C Garnet spot 100/-, pure button ditto 127/6, fine orange 130/- to 170/- per cwt. GUNNIES—Hessians easier; 10oz. by 40 June shipment sellers 28/10, 8oz. ditto 24/- per 100 yards c.i.f. Twills steady; Liverpool "A" June 83/6, "B" ditto 75/6 per 100 bags c.i.f. RUBBER market closed quiet; sheet spot sold 10¼d., May 11d. to 10½d., June 10¼d., July-September 10¼d., 11d. to 10½d., June 10¼d., July-September 10½d. to 10¼d. and 10¼d. per lb.

OILS—The following are the selling prices for material allocated to primary wholesalers and large trade consumers:—Linseed, raw £42 10/-. Rape, crude £44 5/-. Cottonseed, crude £31 2/6, washed £34 5/-, refined £35 12/6, deodorised £36 10/-. Soya Bean, crude £33, refined deodorised £37. Groundnut, crude £35 10/-, refined deodorised £40, hardened £44. Coconut, crude £38 2/6, refined deodorised £41 7/6, refined hardened £38 17/6. Palm Kernel, crude £27 10/-, refined deodorised £30 15/-, hardened £35 5/-. Castor, firsts £37, seconds £35. Whale, crude £30 10/- to £31 10/-, refined hardened £33 to £33 10/- per ton net naked ex-mill or works. Palm Oil, c.i.f. in bulk £17 5/-, loan drums £18 5/-, returnable casks £18 15/-. TURPENTINE quiet; American spot 54/9 per cwt. ROSIN—American ranged from 25/- to 35/-, as to grade per cwt. OILSEEDS—Markets steady. The following are approximate shippers' indications on the basis of the Government freight and insurance:—Linseed firmer for La Plata following higher Argentine options; Calcutta April-May £18, Bombay ditto £18 10/-. River Plate ditto £16 17/6. Rapeseed, Toria April-May £15 12/6. Cottonseed, Egyptian April-May £8 10/-. Groundnuts, Coromandel April-May £15 5/-. Castorseed, Bombay April-May £20. Soya Beans, Manchurian April-May £14 10/-. Palm Kernels, West African April-May £10 15/-. Hempseed, Manchurian April-May £22 per ton.

LIVERPOOL.—COCOA—West African continues in limited demand at steady and unchanged prices. Spot parcels of old crop good fermented accra quoted 34/3, and new crop 34/9, both per cwt. in bond, ex store Liverpool. Forward shipments of new crop good fermented accra held at 32/- April-May shipment c.i.f. Liverpool, per 50 kilos.

MISCELLANEOUS.

DUBLIN HAY AND STRAW.—Hay supplies small, but sufficient for cautious buying at:—Best first crop 6/9 to 7/-, secondary classes 6/- to 6/6, strong old meadow 5/- to 5/9, softer 4/- to 4/9 per cwt. Straw in moderate supply, with prices about steady at 4/6 to 5/- and 5/3 per cwt.

J. LIGHTFOOT and SON, M.I.A.A., HAY, STRAW, CORN and POTATO FACTORS, MARY'S LANE and GEORGE'S HILL, DUBLIN. (Established 1815.) —(Advt.)

The British Minister of Shipping has appointed Sir Douglas Thomson, Bart., M.P., to be his Parliamentary Secretary, and Mr. F. H. Keenlyside to be his Parliamentary Private Secretary.

LEGAL NOTICES.

NOTICE OF CHARITABLE BEQUEST.
In the Goods of
THE VERY REVEREND HERBERT BROWNLOW KENNEDY, Dean of Christ Church Cathedral of 4 Sandycove avenue, East Kingstown, County Dublin, Deceased.

Notice is hereby given, pursuant to the Statute 30 and 31 Victoria, Chapter 54, that the abovenamed deceased, by his Will dated the 28th day of June, 1930, bequeathed the following legacy:—

"The sum of £105 to the Representative Body of the Church of Ireland, to be invested for Christ Church Cathedral, Dublin, the annual income therefrom to constitute a prize, to be called Dean Kennedy Memorial Scholarship, to be awarded each Christmas to the Chorister who in the opinion of the Dean, the Headmaster of the Cathedral Grammar School and the Cathedral Organist, has been the best conducted Chorister both in Church and in School, during the current year."

The said Testator died on the 28th day of May, 1939, and Probate of his last Will was on the 19th day of October, 1939, granted forth of the Principal Probate Registry to Edith Florence Kennedy and Reginald Villiers Stanford, the Executors named in the said Will.

Dated this 4th day of April, 1940.
DARLEY, ORPEN & McGILLYCUDDY, Solicitors for the Executors, 30 and 31 Kildare street, Dublin.

To the Commissioners of Charitable Donations and Bequests in Eire and all others whom it may concern.

STATUTORY NOTICE TO CREDITORS.
In the Goods of
HARRIETTE BOULGER, late of 25 Goldsmith street, Dublin, Spinster, Deceased.

Notice is hereby given, pursuant to the Statute 22nd and 23rd Vic., Cap. 35, that all persons claiming to be creditors, or otherwise to have any claim or demand against the estate or assets of the said Harriette Boulger, Deceased, who died on the 24th day of February, 1940, are hereby required, on or before the 18th day of May, 1940, to furnish (in writing) particulars of such claims or demands to the undersigned Solicitor for the Executrices, and in default thereof the Executrices will proceed to distribute the assets of the said Deceased, having regard only to the claims of which notice and particulars shall have been given as above required.

Dated this 5th day of April, 1940.
CHARLES J. MURRAY, Solicitor for Executrices, 16 Dame street, Dublin.

STATUTORY NOTICE TO CREDITORS.
In the Goods of
CAPTAIN DAVID RUTTLEDGE, of Kildare Street Club, Dublin, retired Captain, Deceased, who died on 29th December, 1939.

All persons claiming to be creditors against the estate of the above Deceased shall, before the 6th day of May, 1940, furnish particulars of their claims to the undernamed Solicitors for the Executrix, to whom Probate of said Will was granted on 2nd day of April, 1940, forth of the Principal Registry of the High Court of Justice, Eire.

The Executrix will, after the 6th day of May, 1940, proceed to administer the Deceased's estate, having regard only to the claims of which she or we shall have had notice.

Dated this 5th day of April, 1940.
E. & G. STAPLETON, Solicitors, 29 Molesworth street, Dublin.

IN THE MATTER OF THE COMPANIES ACTS, 1908-1917, And in the Matter of HOSPITALS' TRUST, LIMITED.

NOTICE IS HEREBY GIVEN that, pursuant to Section 188 of the Companies (Consolidation) Act, 1908, a Meeting of the creditors of the abovenamed Company will be held at 39-41 Dame street, in the City of Dublin, on Thursday, the 18th day of April, 1940, at the hour of 3 o'clock p.m.
(Signed) E. J. SHOTT, Liquidator.
39-41 Dame street, Dublin.
5th April, 1940.

N.B.—This Notice is inserted in order to comply with the provisions of the Companies Acts, as all creditors have been, or will be, paid in full.

STATUTORY NOTICE TO CREDITORS.
In the Estate of
NANNIE POWER O'DONOGHUE, late of the Standard Hotel, Harcourt street, Dublin, Widow, Deceased.

Notice is hereby given, pursuant to the Statute 22 and 23 Vic., Cap. 35, that all persons claiming to be creditors or otherwise to have any claims or demands whatsoever against the estate or effects of the said Nannie Power O'Donoghue, who died on the 12th day of January, 1940, at the Standard Hotel, aforesaid, are hereby required, on or before the 13th day of May, 1940, to furnish (in writing) particulars of such claims or demands to the undersigned Solicitors for the Executors, to whom Probate of the Will of the said Deceased was granted on the 15th day of March, 1940, by the Principal Probate Registry of the High Court of Justice in Eire.

And Notice is hereby further given that after the 13th day of May, 1940, the said Executors will proceed to distribute the assets of the Deceased among the parties entitled thereto, having regard only to the claims and demands of which notice and particulars shall have been given as above required.

Dated this 3rd day of April, 1940.
WILLIAM FRY & SONS, Solicitors for the Executors, 14 Lower Mount street, Dublin.

MARY ELLEN GAUSSEN, late of 19 Rue des Bois, Ville d'Avray, Seine-et-Oise, France, Widow, Deceased.

Notice is hereby given, pursuant to the Statute 30 and 31 Vic., Chapter 54, Section 19, that the above-named Deceased by her Will, dated 19th day of November, 1929, appointed Mary Alice Burkett and Elsie Barbara Bretherton Executrices, and thereby bequeathed (inter alia) the following legacies:—

To the Church Missionary Society	£ 50 0 0
To the Mission to Lepers	100 0 0
To the Church of England Zenana Missionary Society	100 0 0

Probate of the said Will and one Codicil was, on the 18th day of October, 1939, granted to the said Mary Alice Burkett, of Parame, Wickham, in the County of Durham, England, and Elsie Barbara Bretherton, of 11 Rue Jeanne d'Arc, Sevres, Seine-et-Oise, France, the Executrices named therein.

Dated 3rd day of April, 1940.
T. W. HARDMAN & SONS, Solicitors for the Executrices, 14 Molesworth street, Dublin.

To the Commissioners of Charitable Donations and Bequests in Eire, and all concerned.

STATUTORY NOTICE TO CREDITORS.
In the Goods of
REVEREND JOSEPH SINCLAIR CAROLIN, late of Springfield, 1 Rowan Park avenue, Blackrock, Co. Dublin, Clerk in Holy Orders, Deceased.

Pursuant to Statute 22 and 23 Vic., Cap. 35, all persons claiming to be creditors or otherwise to have any claims against the assets of the above Deceased, who died on the 14th day of December, 1939, are hereby required to furnish particulars (in writing) of such claims to the undersigned Solicitor for the Executors on or before the 15th day of May, 1940, next, after which date the estate will be distributed, having regard only to claims then received.

Dated this 2nd day of April, 1940.
NATHANIEL TAYLOR, Solicitor, 23 Stephen's Green, Dublin.

AUCTION SALES

MESSRS. BATTERSBY AND CO.

Set out in our Auction columns to-day Messrs. Battersby and Co. announce some very interesting forthcoming sales of private hotels, landed residence, residential, suburban properties, also antique and modern furniture, to take place within the next few weeks. At their property salerooms on Thursday, 18th April, they will offer Glencar Private Hotel, Marine Parade, Dun Laoghaire, a well-established hotel on the new promenade, for the executors of the late Miss B. Layden. "Ashleaf," Templeogue, attractive modernised detached residence, in own ground, near Templeogue Village, and "The Cromlech," Ballybrack, detached residence on some 13 acres, with valuable building frontages to main road of about 2,200 feet. Messrs. Battersby and Co. will offer at the premises on Thursday, 18th April, at 4.30 p.m., the detached, non-basement residence No. 37 Garville avenue, Rathgar, in own well-laid-out grounds, whilst on the following day they will sell the high-class antique and modern furniture, radio, also the garden and outdoor effects, which will include some choice pieces of furniture. Full details are set out on the back page.

MESSRS. THOS. DOCKRELL, SONS AND CO.

On Wednesday next, 10th inst., this firm will dispose of a large residue of furniture, pewter and lustre ware at Williamsville, Howth road, Clontarf. On Thursday next they will hold their next property auction at their salerooms, South Great George's street, at 1.15 p.m., when they will offer No. 8 Auburn avenue, Donnybrook, for sale. This is a pre-war, brick-built, non-basement house, in splendid condition. On Wednesday, 17th inst., they will dispose of the cattle and farm implements at Cherrywood, Cherrywood road, Shankill. On Thursday, 25th inst., they will hold a property auction at their salerooms, South Great George's street, at 1.15 p.m. when they will offer the following lots:—Glenmore, 138 Rathgar road, one of the best semi-detached houses on this road; 5 Effra road, Rathmines, compact, semi-detached, non-basement, pre-war brick-built house; has been newly done up, wired for electric light, gas laid on.

MESSRS. JACKSON STOPS AND McCABE.

As will be seen from our advertising columns, Messrs. Jackson Stops and McCabe, auctioneers, Kildare street, have an interesting list of properties for auction on 24th inst. Of particular interest to investors are the four lots of property, Nos. 3, 5, 7 and 9 Booterstown avenue (Vernon terrace), Booterstown, which are for sale by order of the trustees. They are situated in a good residential district, well constructed, and in excellent condition. No. 7 Vernon terrace is offered with vacant possession, and the other three are let to good tenants at reasonable rentals. Also for sale is the profit rent of £37 14/3 issuing out of Nos. 5/6 Aungier street, let to the well-known hardware firm, Messrs. Paul and Co. This is an exceptionally good investment, and the security is sound. Also included in the list is No. 92 Castle avenue, Clontarf, a most attractive, modern, semi-detached residence, and "St. Joseph's," 53 Seafield road, East Clontarf, an attractive, modern, detached bungalow residence. Last on the list is a large house, No. 34 Belvidere place, suitable for conversion into flats or for occupation by a doctor or dentist. It has an added attraction that it is held free of rent. Vacant possession of the last three lots will be given.

MESSRS. HOLDEN.

As already advertised, Messrs. Holden will offer for auction on Wednesday next the well-placed family residence, 74 Tyrconnell road, Inchicore. The auction, which takes place at the salerooms, 8 Saint Andrew street, will commence at one o'clock sharp. The residence, 40 Mount Tallant avenue, advertised for auction on the same date has been withdrawn.

MR. E. J. CONNOLLY.

Mr. Edward J. Connolly will offer by auction at 3 Lincoln place, on Wednesday next at 3 p.m., 40 The Rise, Mount Merrion, excellent, spacious, semi-detached, modern dwelling, with beautiful gardens; and 15 Nephin road, Cabra, compact, semi-detached, modern, 3-apartment dwelling.

LONDON METALS MARKET

TIN steadier. Standard cash quoted £249 10/- to £249 15/-, three months £246 10/- to £246 15/-; settlement, £249 10/-. Sales amounted to 275 tons; cash at £249 15/- to £250, three months £246 15/-, £247, and £246 15/-; East nominally £269 15/- to £274 15/- per ton. ANTIMONY firm. English regulus spot, £105 to £107; foreign ditto, £97 to £98 per ton.

Two men fined 5s. at Tower Bridge Court for causing obstruction with a barrow-load of flowers at London Bridge asked for time to pay. Mr. Bernard Campion (the magistrate)—Do you give your customers credit? The defendants—No. Mr. Campion—Neither do I. This is a cash transaction. The money was then paid.

SCHOOLS & COLLEGES.

BISHOP FOY SCHOOL WATERFORD
BOARDING AND DAY SCHOOL FOR BOYS AND GIRLS (INCLUDING KINDERGARTEN AND PREPARATORY FORMS).
Headmaster: J. E. LLOYD LEWIS, M.A. Full Staff of Honours Graduates.
Excellent Classrooms, Workshop and Science Laboratory. Large Playing Fields and Hard Tennis Courts.
Moderate Fees. Term re-opens 13th April. Boarders return previous day.
For Prospectus, apply THE SECRETARY.

ALEXANDRA COLLEGE, DUBLIN.
Founded 1866 for the Education of Girls over 15 years of age.
Lady Principal—Mrs. PRESTON, M.A.
SUMMER TERM, 1940.
COLLEGE WILL RE-OPEN ON TUESDAY, 9th APRIL.
Students are prepared for the Universities, Leaving Certificate Examinations, and Cambridge School Certificate.
SPECIAL DEPARTMENTS.
KINDERGARTEN and JUNIOR SCHOOL TEACHING.
The Course for National Froebel Union Certificate.
HOUSECRAFT.
A practical Course in all branches.
SECRETARIAL.
Full training in Shorthand, Typewriting, and Book-keeping, with Commercial French, German, Irish and Arithmetic.
MUSIC, ART, GYMNASTICS, GAMES.
Scholarships and Exhibitions to the value of over £450 are awarded annually at Alexandra College.
RESIDENCE FOR COUNTRY PUPILS.
ALEXANDRA RESIDENCE HALL—Miss Cassidy, 4, 5, and 6 Earlsfort Terrace, Dublin.
The Lady Principal will be at the College from 10 till 1 o'clock daily (excepting Saturdays) on and after 8th April (other hours by appointment only) to give information and to receive entries.
The SYLLABUS, PROSPECTUS, and full particulars may be had from the Lady Principal.

ALEXANDRA SCHOOL, DUBLIN.
Head Mistress, MISS HEWLEY, B.A.
SUMMER TERM
OPENS ON TUESDAY, APRIL 9th.
The School provides a comprehensive and carefully-graded course of education for Girls to the age of sixteen years.
Kindergarten and Nursery Classes, in charge of fully-trained teachers, for Children from the age of three.
The Headmistress will be at the School to receive entries from MONDAY, APRIL 8th, from 10 to 1 o'clock (Saturday's excepted), and in the afternoon by appointment.

CAMPBELL COLLEGE, BELFAST.
OPEN SCHOLARSHIPS.
An EXAMINATION will be held at the College on the 28th and 29th May, 1940, when SCHOLARSHIPS for Boys under 14 years of age on the 1st June, 1940, will be offered for competition. The Scholarships are of the nominal value of £21 a year, which in the case of Boarders can be increased to £63 a year, according to the circumstances of the Parents or Guardians.
Full particulars may be obtained from the Headmaster.

NIGHTINGALE HALL, 47 WELLINGTON ROAD, DUBLIN.
DAY SCHOOL FOR GIRLS, 5—18 YEARS.
BOYS UNDER 10.
Pupils prepared for Cambridge School Certificate and University Matriculation.
Principals:
Miss E. C. PERRY, B.A.
Miss M. I. DRURY.
INTERVIEWS BY APPOINTMENT.
Prospectus on application.
SCHOOL RE-OPENS TUESDAY, 16th APRIL.

THE HALL, MONKSTOWN, COUNTY DUBLIN.
ENTRANCE SCHOLARSHIPS
OPEN TO GIRLS UNDER 12.
£30 A YEAR FOR 3 YEARS (Tenable by Boarders Only).
£10 A YEAR FOR 3 YEARS (Tenable by Day Girls Only).
THE EXAMINATION WILL BE HELD (D.V.) AT THE HALL on WEDNESDAY, 1st MAY, at 10 a.m.
Two similar SCHOLARSHIPS are offered to Girls under 11 years who have been at least 2 Terms in the School.
SCHOOL RE-OPENS 24th APRIL.
For Prospectus and Particulars apply the Principal:
Miss L. COLLETTA VAUGHAN.

SEVEN FIRST PLACE AWARDS
In Civil Service and similar examinations have been secured by GREGG SCHOOL students during the past few years.
In addition to the above results
SECOND and SIXTH PLACES
in the Limited Examination for Shorthand-typists (1939) were secured by students of the GREGG SCHOOL.
Other results in the same series of examinations were: 11th, 21st, 25th and 34th places (Open), and 18th, 27th and 33rd places, Typists' Examination.
GREGG SCHOOL,
42 GRAFTON STREET, DUBLIN, C.3.
Telephone: 44906.

SUMMER TERM COMMENCES APRIL 26th.
Boarders Return Previous Afternoon.
Miss Darling will be in residence from April 15th.
Interviews by appointment.
Pupils Prepared for All Examinations.
Domestic, Secretarial and Science Courses.
Also Kindergarten and Junior School Dept.
Write for Illustrated Prospectus.
GLENGARA PARK SCHOOL, GLENAGEARY, CO. DUBLIN.
Principal: Miss L. Knox Darling, B.A.

AVOCA SCHOOL, BLACKROCK.
DAY BOYS, DAY BOARDERS, BOARDERS. PREPARATORY DEPARTMENT FOR BOYS AND GIRLS.
SCHOOL RE-OPENS THURSDAY, APRIL 11th.
Interviews from Tues., April 9th, 11 a.m.–1 p.m.
Headmaster,
C. B. PARKER, B.A., H.Dip.Ed. (Hons.).

RUTLAND HIGH SCHOOL, DUBLIN.
ESTABLISHED 1856.
Headmistress—MISS STANTON, M.A.
SCHOOL RE-OPENS TUESDAY, 9th APRIL.
The Headmistress will be at the School on MONDAY, 8th APRIL, from 10 to 1 o'clock.

KINGSTOWN SCHOOL, YORK ROAD, DUN LAOGHAIRE.
BOARDING AND DAY SCHOOL FOR BOYS.
Pupils prepared for Matriculation and all usual Examinations. Kindergarten Department in separate building.
For particulars, apply to
Rev. E. J. DEVLIN, M.A., Headmaster.

PARK HOUSE SCHOOL
FOR JUNIOR BOYS AND GIRLS AND SENIOR GIRLS,
74 MOREHAMPTON ROAD, DUBLIN.
SCHOOL RE-OPENS TUESDAY, APRIL 16th.
SOUND EDUCATION ON MODERN LINES.
SMALL NUMBER OF BOARDERS UNDER HOME CONDITIONS.
Particulars on application to the Head Mistress,
MISS M. B. FAYLE, T.C.N.F.U.

THE DIOCESAN SECONDARY SCHOOL FOR GIRLS,
ADELAIDE ROAD, DUBLIN.
SCHOOL RE-OPENS ON MONDAY, 8th APRIL.
The Headmistress will be at the School for interviews on FRIDAY, 5th APRIL, between 11 and 1 o'clock.
Miss M. A. LATIMER, B.A., H.Dip.Ed.,
Headmistress.

NEWTOWN SCHOOL WATERFORD
SUMMER TERM BEGINS: TUESDAY, APRIL 16th
A Progressive Secondary Boarding School for Boys and Girls.
Apply JOHN E. BRIGHAM, B.A., Diplôme de Professeur, Paris, Headmaster.

THE SCHOOL OF HAPPY CHILDREN
Secondary and Preparatory Boarding and Day School for Girls.
IN THE CENTRE OF IRELAND.
RUN ON HOME LINES.
Next term will commence (D.V.) on APRIL 16th.
Boarders return previous afternoon.
For illustrated prospectus and full particulars apply to the Principals:—
Miss E. H. Richardson, B.A., T.C.D.
Miss E. Webster, B.A., T.C.D.
ROSLEVEN SCHOOL ATHLONE

METHODIST COLLEGE and DOWNEY HOUSE BELFAST
will re-open on Tuesday 9th April, 1940, at 10 a.m.

LONDONDERRY HIGH SCHOOL.
Boarding Houses:
DUNCREGGAN.
DUNSEVERIC.
NORTHLANDS (School of Housewifery).
Head Mistress: M. F. McILROY, M.A.
The School has EXCEPTIONALLY HEALTHY AND BEAUTIFUL BOARDING ACCOMMODATION, WITH PLAYING FIELDS, IN EXTENSIVE GROUNDS ON THE OUTSKIRTS OF THE CITY. Supervision of Boarders by fully trained staff, and according to the latest medical and educational opinion.
A wide curriculum is offered. Winter and Summer Games, Riding, Swimming, Guides. Long record of successful work. Scholarships and Exhibitions won in School Examinations and into Universities. Diploma in Housecraft given at Northlands. Prospectus from Secretary. SCHOOL RE-OPENS WEDNESDAY, 10th APRIL, at 10 a.m. Boarders are requested to return on TUESDAY, 9th APRIL. THE HEADMISTRESS may be interviewed at the School on any School day from 10-12.

BERTRAND INTERMEDIATE SCHOOL, 10-11 ECCLES STREET, DUBLIN.
SCHOOL RE-OPENS TUESDAY NEXT, 9th APRIL.
BOARDERS RETURN MONDAY NEXT, 8th April.
Pupils Prepared for Intermediate and Leaving Certificates, Matriculation, Civil Service, etc.
KINDERGARTEN DEPARTMENT FOR BOYS AND GIRLS.
FEES STRICTLY MODERATE.
Prospectus and all particulars from Headmistress,
Miss A. H. BURN, B.A.

MOUNT MERRION JUNIOR SCHOOL & KINDERGARTEN,
20 GREENFIELD ROAD, MOUNT MERRION PARK.
DAY SCHOOL FOR GIRLS AND BOYS.
Modern Methods, individual attention. Grinds given all Subjects.
RE-OPENING FOR SUMMER TERM, TUESDAY NEXT, 9th APRIL.
Interviews—MONDAY NEXT (APRIL 8th) or by appointment
For Prospectus and Particulars apply The Principals:
Miss E. J. PEET, H.C.N.F.U.
Miss D. L. M. BASKIN, H.C.N.F.U.

COLLEGIATE SCHOOL FOR GIRLS, ENNISKILLEN.
SCHOOL WILL RE-OPEN ON WEDNESDAY NEXT (10th APRIL).
For Prospectus etc., apply to
THE HEADMISTRESS.

PRESTON SCHOOL, NAVAN.
Boarding and Day School for Boys and Girls, providing Preparatory and Secondary Education under a fully qualified staff, at very moderate fees.
School re-opens on TUESDAY NEXT, 9th April.
W. M. KIRK, B.A.,
Headmaster.

BELLEVUE SCHOOL, SUTTON, CO. DUBLIN.
BOARDING AND DAY SCHOOL FOR GIRLS AND LITTLE BOYS.
Small Classes. Individual Attention.
SCHOOL RE-OPENS TUESDAY NEXT, 9th APRIL.
For Prospectus and particulars apply to
THE PRINCIPAL, MRS. WATSON, B.A.

A VIOLONCELLO SCHOOL
HAS BEEN OPENED BY
DORIS S. WHITE.
CAREFUL INDIVIDUAL TEACHING.
Full particulars apply:—
95 MARLBOROUGH ROAD,
DONNYBROOK, DUBLIN.

MOUNT TEMPLE SCHOOL,
PALMERSTON PARK, DUBLIN.
Preparatory School for Girls and Boys and Kindergarten.
RE-OPENS THURSDAY, 11th APRIL.
INTERVIEWS WED., 10th APRIL, morning and afternoon.
For particulars apply to the Principal—
MISS SWEENY, B.A.

ST. MARGARET'S HALL, MESPIL ROAD, DUBLIN.
PRIVATE BOARDING AND DAY SCHOOL FOR GIRLS AND SMALL BOYS.
PUPILS PREPARED FOR ENGLISH AND IRISH EXAMINATIONS.
COMMERCIAL AND DOMESTIC SCIENCE CLASSES FOR SENIOR GIRLS.
SCHOOL RE-OPENED FOR SUMMER TERM APRIL 3.
For Prospectus apply to
The Principal, MISS ELIZABETH G. PURDON, M.A., H.Dip.Ed.

BRENTWOOD PUBLIC SCHOOL, SOUTHPORT. Headmistress: Miss Dalgleish, M.A. (Oxon.).

AUCTIONS.

MISS J. S. DOWLING, Deceased.
DUN LAOGHAIRE.
RESIDENCE, WITH VACANT POSSESSION,
7 MARTELLO AVENUE.

MESSRS. TALBOT COALL & SON have been instructed to
SELL BY AUCTION AT THE ESTATE SALEROOMS,
18 UPPER GEORGE'S STREET, DUN LAOGHAIRE,
At One o'clock, on MONDAY, 22nd APRIL,
the above residence, which is held under lease for term of 99 years from 1st May, 1922, at yearly rent of £15 0s. 0d. A well-built, non-basement, two-storey residence, which contains two reception rooms, four bedrooms, dressingroom, bathroom, w.c., kitchen, pantries, etc.
VACANT POSSESSION WILL BE GIVEN.
Key with Auctioneers.
Messrs. WM. FRY & SONS, Solicitors, 14 Lower Mount street, Dublin.

TALBOT COALL & SON, M.I.A.A., DUN LAOGHAIRE.

EXECUTOR'S SALE. Re JAMES O'KEARNEY, Decd.
10 LENNOX STREET, S.C. ROAD
(HARRINGTON STREET END).
TO BE SOLD BY AUCTION,
AT OUR PROPERTY SALEROOMS, 11 LOWER BAGGOT STREET,
On WEDNESDAY, 10th APRIL, at 3 p.m.,
Substantial, brick-built house, containing 2 reception, 5 bedrooms, kitchen.
Tenure—Held under lease for 999 years from March, 1875, subject to £36 p.a., but indemnified against £30 thereof. P.L.V. £20.
For further particulars apply to Messrs. GUINAN & SHEEHAN, Solicitors, 39 Westmoreland street; or to the AUCTIONEERS:
ETCHINGHAM & CO., AUCTIONEERS and VALUERS,
11 LOWER BAGGOT STREET. 'Phone 62295.

PREPAID ADVERTISEMENTS

CONTINUED FROM PAGE 3.

NURSING HOMES AND INSTITUTIONS.

EVERY home comfort offered elderly or invalid lady or gent; permanent or temporary; seaside nursing home, Dublin; moderate.—H 90, this office.

SEASIDE AND COUNTRY.

HOUSES TO LET AND WANTED.

ALMA road, Monkstown—Pre-war House to Let; rent £110, inclusive. Particulars from Frank J. Kennedy and Co., 13 St. Stephen's Green, Dublin. 3 A

A 6/7-roomed Cottage to Let, about 25 miles Dublin; electricity, h. and c. bath, etc.—Dunran, Ashford. 4 B

AT Waterville, Kerry—Modern Houses, fully Furnished, lawn in front, on Promenade, in midst of fishing centre; 4 bedrooms, sittingroom, diningroom, kitchen, pantry, scullery, bathroom (h.c. water, w.c. combined), yard, coalhouse. Apply Bay View Hotel, Waterville. 4 X

AT Delgany, Artist's Cottage, four-roomed, freshly decorated, £40.—Arthur Jones, Auctioneers.

ATTRACTIVE House, Glenageary; 2 reception, 3 bedrooms, garden, garage; £100, inclusive. Address "Z 4386, House," this office.

ATTRACTIVE Houses, Blackrock to Killiney, for Letting and Selling.—Southside Agency, Monkstown. 5 C

BLACKROCK—Excellent Residence, 4 bedrooms, garage; rent £120.—Arthur Jones and Son, 10 Stephen's Green. 3 A

BLACKROCK—To Let, Unfurnished, choice House, non-basement; garden, garage; £90, free.—Boss, Blackrock (over Monument Creamery). 4 B

BRAY Esplanade—2 Tros-yr-afon, ten rooms, garden, electric, gas, bath (hot supply), Let £100, Sell £1,000; head rent £7.—Joyce, Solicitor, 121 Stephen's Green. 4 B

BLACKROCK, Co. Dublin—To Let for month of July, well Furnished House, nice garden, every modern convenience, including telephone; adults only. H 97, this office.

BRITTAS Bay—To Let, Furnished Bungalow, near sea, for summer months. Address "Z 4392, Bungalow," this office.

CARAGH Lake, Kerry—Gentleman's Residence, magnificent location, out-offices, garages, boathouses, kitchen garden, orchard, tennis courts, h. and c. water; free salmon and trout angling, shooting, 112 acres land. Apply J. P. Foley, Auctioneer, Killorglin. 1 F

COTTAGE to Let, Furnished, month or longer; 4 rooms, bathroom; indoor sanitation; suit adults.—Heatley, Knocklinn, Bray. 1 F

CHARMING little House, in 2½ acres ground, tennis court, mixed garden (partly set), to Let for remainder of lease, one to six years, subject to approval of owner; present tenant leaving country; inspection by appointment. Tel. 82560.—Tinney, "Springfield," Sydney avenue, Blackrock, Co. Dublin. 2 E

CO. Donegal, Portnoo—"The Nook" to Let, May, September (inclusive), or monthly; one sitting, three bedrooms, kitchen, scullery, bathroom; near sea, golf, 'bus, church; adults. Apply Davys. 2 F

CO. Donegal—Corrib Lodge, summer months, Furnished, 14 apartments; also five-roomed House; fine strand, safe bathing, fishing. Apply Morrow, Fintragh, Killybegs.

CO. Wicklow, Brittas Bay—Six roomed Bungalow to Let, furnished or unfurnished; 5 minutes' walk to beach. Address "Z 4382, Bungalow," this office.

DUN Laoghaire, Corrig avenue—Non-basement House to Let, Furnished; 2 reception, 6 other rooms, bathroom, etc.; £110 yearly and rates.—G 1953, this office. 3 A

DEVIL'S Bit House, Barnane, Templemore, for happy, healthy holidays; excellent cuisine; beautiful grounds, gardens; moderate; illustrated particulars.—Mrs. Worthington.

DUN Laoghaire—Unfurnished House, 8 large rooms; excellent order.—Box 143, Stephens's Library, Dun Laoghaire.

GREYSTONES—House to Let, Furnished; 4 bedrooms, 3 reception rooms, maid's room, bathroom, two w.c.s, electric lighting, cooking and water heating, telephone, wireless; from June 1st. Address "Z 4256, House," this office. 1 F

GREYSTONES—Cottage, all electric; 3 bedrooms, sittingroom, kitchen, bathroom, w.c., garage; Furnished or Unfurnished; term of years or summer months.—Meldon, Beaconfield, Greystones. 2 F

GREYSTONES—House to Let, May, June, July. Also Flat. Apply Evans, Norman Lodge. 2 A

GREYSTONES—Hawthorne Cottage to Let, May, June, July; every convenience; 4 rooms.—Owen.

HOWTH—Wanted, Furnished House for July; four bedrooms; state particulars. Address "Z 4342, House," this office. 4 F

HOUSES to Let—Dalkey, £100 and £84; Glenageary, £110; Royal terrace, £120; Palmerston road, £110; Blackrock, £90; Shankill, £84.—Megahey, Sandycove. 4 B

KILLINEY—To Let, August, September, Furnished Villa, near sea, tennis, all conveniences.—H 69, this office.

KILLINEY—To Let, Murray Hill, detached; 2 reception, 4 bedrooms, electric light, no garage; £80 and taxes. Seen by appointment only.—Waterhouse, Glenalua, Dalkey. 5 C

KINSALE—House, Unfurnished, 8 rooms, bathroom, yard, garden, electric light; rent 12/- weekly; rates free.—Savage, Kinsale. 3 C

LISDOONVARNA—To Let, May to October, monthly or for season, comfortable Furnished Cottage, with or without attendance; terms moderate. Apply Box No. A 148, Irish Times Branch Office, 6 William street, Limerick. 5 X

LARGE Country House to Let, month or longer; modern sanitation; on sea, sand beach; tennis, garages, golf, garden; dairy produce; 50 miles Dublin. Address "Z 4370, House," this office. 4 X

MALAHIDE—Modern (six room) Furnished Bungalow to Let immediately, summer months.—Talbot, Navara. 2 F

MODERN House, Furnished, £140; Unfurnished, £108 yearly, free; healthy situation, Monkstown vicinity.—G 1901, this office. 10 3

MONKSTOWN—Brighton avenue; to be Let or Sold, an attractive House, containing 2 reception rooms, three bedrooms, maid's room, bathroom, electric light; space for garage; P.L.V. £34. Letting and Sale terms from James H. North and Co., 110 Grafton street. 4 X

MALAHIDE—To Let, Furnished, July, August, 6 Carlisle terrace, very sunny location; large gardens; convenient; modern.

"SOUTH from Mayfair," a new Serial Story, begins in the "Weekly Irish Times." Now on Sale. Price twopence. 2 F

TO Let monthly from now, six-roomed Furnished Bungalow, on Bettystown links, near 'bus.—Donnelly, Harpur House, Drogheda. 3 C

TWO small Furnished Cottages to Let, Killary Bay, Connemara; under one month £2, one month 30/-, three months £1 weekly.—John M. Joyce, Leenane. 6 X

TO Let, Co. Wexford, modern Residence, vegetable and fruit garden attached, lands if required; three reception, four bedrooms, bathroom, kitchen, scullery, Aga cooker, electric light, water supply by gravitation; on Main road; Gorey 3 miles, Courtown Harbour 3 miles. Further particulars, apply Geo. W. Warren and Co., Auctioneers, Gorey.

TO Let, small House, 50 miles from Dublin; 2 sittingrooms and hall lit by Calor gas, 3 bedrooms, bathroom, etc., garage and garden; moderate rent. Address "Z 4371, House," this office.

TO Let, Cooltra Lodge, Pontoon, Foxford, fully Furnished, 4 bedrooms, bath (h. and c.), dining and sittingroom; ideal situation, overlooking lakes, free fishing, salmon, trout and pike; boat and garage.—Dr. Coghlan, St. Leonard's, Foxford, Co. Mayo. 5 B

WANTED, August, Cottage by the sea; good bathing; not too near Dublin.—929, Irish Times Branch Office, Baggot street Bridge. 2 F

WANTED to Rent, July and August, Mansion, about 20 rooms; Unfurnished; within radius 40 miles Dublin. Address "Z 4377, Mansion," this office. 5 X

WICKLOW Coast—Furnished House to Let; 3 bedrooms, living room, kitchenette, bathroom. Also House, 6 bedrooms, etc.; moderate.—H 98, this office.

WANTED, Howth, July, August, September, careful tenants, family three, small, modern, Furnished Bungalow, terms.—H 112, this office.

APARTMENTS AND FLATS TO LET AND WANTED, SEASIDE AND COUNTRY.

ATTRACTIVE Flats at Ballinclea House, Killiney, in beautiful grounds, overlooking Bay and golf links (entrance adjoining); commodious, newly equipped, electric light, gas, garden plot, garage; £84, free. Apply Caretaker. 5 C

AN excellently Furnished Hall Flat, Dun Laoghaire, sea front, self-contained, fully equipped; 35/- weekly or nearest offer.—G 1946, this office.

A GARDEN, Unfurnished, self-contained Flat; remodelled; 4 rooms, kitchenette; 25/- weekly; adults.—12 Breffni terrace, Sandycove.

BRAY—Half House, 2 bedrooms, sittingroom, kitchenette, separate meters, May and June, £6 monthly, July, August £12 monthly.—1672, Irish Times Branch Office, Bray. 3 A

HOUSES AND LANDS.

"SYNGEFIELD," BIRR
(By direction of Lady Cecil Synge.)
GENTLEMAN'S RESIDENCE AND ABOUT 60 ACRES GOOD LAND.
One mile from Birr. Modernised. Electric light. "Esse" Cooker. Splendid order.
FOR SALE AT ATTRACTIVE PRICE.
BATTERSBY & CO.,
Auctioneers,
39 WESTMORELAND STREET, DUBLIN.
Established 1815.

ESTATE OF THE MARQUESS OF SLIGO.
VERY ATTRACTIVE ANGLING RIGHTS AND TWO FULLY FURNISHED LODGES
IN CONNECTION THEREWITH TO BE LET.

(1) AASLEAGH HOUSE, near Leenane, with the salmon and seatrout fishing on the Erriff River and Tawneyard Lake.

Offers will be considered for letting of the House and Fishing as a whole, or separately, and for periods of not less than one month.

The salmon and seatrout fishing on this river is well known.

It is all bank fishing and the walking is easy. A boat is provided on Tawneyard Lake, and substantial bags of both salmon and seatrout have been made upon this water. Netting in the mouth of the river has ceased for years past.

(2) DELPHI LODGE, a most attractive residence in beautiful surroundings, with salmon and seatrout fishing on the Bundorragha River and a system of three lakes.

This fishing has not been let for many years. It is one of the most sporting and varied fisheries in the country.

Boats are available on all the lakes.

The House will be let fully furnished, with or without the Fishery, and either can be rented separately for periods of not less than one month.

For fuller details and particulars apply to
The Agent,
Marquess of Sligo's Estate Office,
Westport, Co. Mayo.

TOWN OF MOATE.

TO BE SOLD OR LET, commodious and valuable Premises (formerly the premises and office of Ulster Bank, Ltd.), comprising splendid Two-storey Dwelling-house with basement, containing offices with strong room, diningroom, drawingroom, study, 6 principal bedrooms, kitchen, bathroom, h. and c. water. There is a good yard with garage and good stabling and a large, well-enclosed garden. The premises, which are in first-class repair, have a frontage of about 88 feet, and, in addition to their residential value, are suitable for offices or any form of business.

The entire premises are absolutely free of rent.

For further particulars apply
F. B. O'TOOLE, Solicitor, Edenderry.

FURNISHED BUNGALOW TO LET.

On the shores of Lough Erne, "LAVENDER LODGE," Magherameenagh, near Belleek, County Fermanagh, having all modern conveniences and standing in its own grounds amidst beautiful surroundings.

For full description and particulars apply to
GEORGE E. WARREN, Solicitor,
15 East Bridge street, Enniskillen.

SEASIDE AND COUNTRY CONTINUED

BRAY—Lady wants Bedroom, use of Sittingroom for meals, or Combined Room, for three weeks, commencing May 7th. Flatlet might suit; state terms.—H 113, this office.

DALKEY, on sea front, in detached house, self-contained, Unfurnished Flat, 2 large reception, 2 bedrooms, kitchen, bath with geyser, electricity, gas, telephone; rent £90.—Allen and Townsend, 11 Stephen's Green. 3 A

DUN Laoghaire—To Let, Unfurnished, four-roomed Flat, bathroom, electric light, gas; sea front.—2 Gresham terrace. 4 B

DUN Laoghaire—Flat to Let, private house; redecorated, electric light, gas; adults only.—20 Vesey place. 4 B

DALKEY—Self-contained, Unfurnished Flat; nice position, facing sea; four rooms, kitchenette, bathroom; five minutes rail, tram; £65.—2 Tempe terrace. 4 F

DUN LAOGHAIRE—Gentlemen can have large Room, bath, garage, partial board.—H 122, this office. 5 C

DUN Laoghaire—Unfurnished Half House, self-contained; choice position; £70 yearly.—216, Irish Times Branch Office, Dun Laoghaire. 5 A

FURNISHED, 4 room, self contained Flat; e.l., gas, garage; moderate.—33 Sandycove road. 5 A

GUESTS welcomed to lovely private seaside residence; terms according to season; Co. Cork. Address "Z 4347, Guests," this office. 4 C

GUESTS seeking quiet, restful Holidays, or permanent, in country house, 20 miles Dublin; modern conveniences, excellent cooking and attendance, lovely scenery; terms moderate. Address "Z 4389, Guests," this office. 5 A

GLENAGEARY—Small Furnished Flat, private house, open, sunny aspect; moderate; references.—H 67, this office.

HOLIDAY, with all home comforts, offered by kind Lady; suit Invalid or Backward Youngster; very select, no other guests.—H 104, this office.

KINGSTOWN—Let, big Front Room, unfurnished, 7/-; Protestants.—Box 541, Dixon, Kingstown.

MONKSTOWN, sea front—Attractively Furnished Hall Flat, large living-room, 2 bedrooms, kitchenette, bathroom, etc., conservatory, garage, electricity and gas; moderate to careful tenant.—G 1962, this office. 3 A

ONE or two Guests received in comfortable Country House; very moderate terms for permanent or long stays; free garage; lovely country. Address "Z 4069, Guests," this office. 20 X

SANDYCOVE—Beautifully Furnished Garden Flat to Let, with or without attendance; garage; suit two people.—G 1964, this office. 3 A

SELECT Guest House, secluded grounds; close sea, 'bus, rail, 'Phone Bray 231. 5 C

TO Let, superior, large, Unfurnished Flat, self-contained, all conveniences, including garage; suit adults. Apply St. Alban's (Hotel), Sandycove Promenade. 2 F

TO Let, Flat, part or unfurnished; bathroom, garage, garden.—Davis, Johnstown, Kilternan.

UNFURNISHED, Self-contained Hall Flat, electricity and gas.—97 Seapoint avenue, Monkstown. 2 F

WIDOW Lady would like to go as Paying Guest with gentlefolk; Monkstown, Dun Laoghaire, Dalkey. Address "Z 4295, Guest," this office. 2 F

WELL Furnished, comfortable Mansion Flat, every convenience; about a mile from Kingstown.—G 1944, this office. 3 A

WANTED July, Rooms with attendance, two ladies, sea or country; golf desirable. Address "Z 4398, Rooms," this office.

WANTED, moderate priced Bed-Sittingroom in home for ladies on Connemara or Galway coast. Address Box No. 115, Irish Times Branch Office, Belfast.

NORTH OF IRELAND.

BUNGALOW to Let, June and September; inside sanitation. Apply Mrs. McCole, Narin, Portnoo, County Donegal. 5 C

CO. Donegal—To Let, Furnished House, seaside, May, June, July; 2 reception, 7 bedrooms, bathroom (h. and c. water), kitchen, scullery; good lake and sea fishing; bathing; moderate. Address "Z 4393, House," this office.

DONEGAL—Bungalow to Let, Furnished, monthly; at Rossnowlagh, overlooking sea and links; modern conveniences. Apply J. McAskie, Diamond, Castlederg. 22 X

GENTLEWOMAN offers Home to lady in N.I. provincial town; moderate terms; comfortable house; reference exchanged; Church of Ireland. Address "Z 4366, Home," this office. 4 F

KILLYBEGS, Co. Donegal—Brookehill House, Furnished, garage, own grounds; monthly or longer.—M. Kelly. 4 A

CONTINUED ON PAGE 14.

Harry Turner, of Cumberland road, Hanwell, was fined 40s. at Ealing, London, yesterday for driving a car with ineffective brakes, admitted that although he had been out of work for seven months and was drawing unemployment pay he owned the car. On being fined, he said: "I will pay £1 now; I can go to the Labour Exchange and get it." He left the court; went to the Labour Exchange, signed on, returned to the court and paid the £1.

The Irish Times.

SATURDAY, APRIL 6, 1940.

AUCTIONS.

JAMES H. NORTH & CO.'S SALES.

AT 110 GRAFTON STREET.

TUESDAY, 23rd APRIL,

53 ST. KEVIN'S PARK, DARTRY ROAD.

Detached, double-fronted, non-basement residence, brick-built, with bay windows to roof, garage at side and large garden at rear, with side approach. A well-finished and well-designed residence.

Tiled porch; drawingroom, with modern grate and ceiling in relief; diningroom, with hardwood floor, ceiling similar to drawingroom, modern grate; charming breakfast room with door leading to garden; tiled kitchen, scullery and 2 pantries; five bedrooms (one having fixed basin), dressingroom, bathroom sheeted in wood, with fixed basin and heated linen press, separate w.c. Electric light and plugs; outside w.c.

Attractive garden, with fruit trees. Open outlook over club tennis courts. Possession to purchaser. Seen on written order.

Held for 900 years from 1st March, 1916, subject to the yearly rent of £13.

A. T. ELLIS, Solicitor, 40 Dawson street.

15 BUTTERFIELD PARK, RATHFARNHAM.

Semi-detached, non-basement house, with bay windows to both storeys. Brick-built and having garage at side and artistically laid-out garden at rear. Choice situation, with open mountain views.

Accommodation:—Tiled open porch, drawingroom and diningroom, each having ornamental grate and mantelpiece; diningroom opens into garden, with pull-out sun shade and tiled sitting-out platform; three bedrooms, each having fixed wardrobe and one a bay window; bathroom, with fixed basin and heated linen press; separate w.c.; kitchen, with Beeston boiler.

Held for 700 years from 1st November, 1931, subject to annual rent of £10. Possession to purchaser. P.L.V. £22.

S. & R. C. WALKER & SON, 35 Merrion square.

ON VIEW TO-DAY.

SALE ON THE PREMISES, MONDAY NEXT,

19 ST. JOHN'S ROAD, SIDNEY PARADE.

HOUSE AND FURNITURE.

Non-basement house, with bay windows to roof, red brick, with tiled porch; good garden at rear, and garage. Accommodation:—Drawingroom, diningroom (modern grates), three bedrooms (two having fixed basins), bathroom, with basin and w.c.; maid's room, tiled kitchen. Choice situation. Overlooks playing fields at the rear. Two minutes' walk from 'bus and tram.

Held for 147 years from 1st August, 1928, subject to £7 10s. 0d. P.L.V. £25.

A. and L. GOODBODY, Solicitors, 24 Dame street.

FURNITURE INCLUDES:—Pair Antique Plate Buckets, Sheraton Cabinet, Hepplewhite Arm and Antique Chairs, Convex Mirror, Chippendale Bureau, Antique Grandfather Clock in Chippendale case, with brass dial, by Clarke, Dublin; Antique Inlaid Carved and other Tables, Sheraton Garde Vin, Antique Barometer, Baxter Prints, Pictures and Framed Medallions; large Press, with lattice door; Gramophone and Records, Antique Glass Ornaments, Plated Ware, Fire Sets, Sets Curtains, Antique Dinner Wagon, Telescope, Benares Ware, Chesterfield Settee, Lounge Chairs, Needlework Screen, Mirrors, Ornamental China, Items, Chessmen, Mahogany Wardrobes, Antique Toilet Mirrors, Toilet Tables, Pedestals, Mahogany and other Chests Drawers, Airers, Modern Wooden Bedsteads, Spring and Hair Mattresses and Bedding, Carpets, Stair Carpeting and Rugs, Sewing Machine, Bookcases and Books, Kitchen Furniture and Utensils, Garden Tools, etc.

Leasehold Interest will be Sold at 12 o'clock. Furniture Sale immediately afterwards.

SALE THURSDAY NEXT, 11th APRIL,

"ST. MICHAEL'S," 65 EGLINTON ROAD.

REPRODUCTION AND ANTIQUE FURNITURE, PIANOFORTE, ETC.

Including:—Set of 8 Chippendale Chairs, including Pair of Carvers; Mahogany Dining Table of Chippendale design, with half-round ends, on cabriole legs and claw and ball feet; Mahogany Sideboard en suite, Dinner Wagon to match; Mahogany Bookcase with Cupboards, Hall Table of Irish Chippendale design, heavily carved; Antique Shaped Card Table on cabriole legs and claw and ball feet, Grandfather Clock in Mahogany Case, Inlaid and Occasional Chairs and Armchairs with Settee to match; Chesterfield Settee and Lounge Chairs, upholstered in silk tapestry; Mahogany and other Card Tables, Inlaid Music Seat, Satinwood Circular 2-Tier Table, Antique Convex Mirror, Inlaid Mahogany Corner Display Cabinet, Mahogany Inlaid Bureau with slope front, Overmantel Mirror of Chippendale design, Mahogany Hat and Coat Stand; Set of Unpolished Oak Diningroom Chairs, with Sideboard and Pull-out Diningroom Table to match; Pedestal Mahogany Writing Table, Ornamental Porcelain, Sets of Oxidised and other Fire Furnishings; Suites of Curtains, in very good condition; Carpets and Stair Carpeting, good quality; Hearth Rugs, Coal Containers, Household Glassware, Benares Embossed Tray on Stand, Inlaid Chiming and other Clocks, Electric Bowls and Fittings; Pictures by McGuinness and other Artists and Reproductions of Paul Henry; Large Bronze Dancing Figure, Circular Fire Screen in Needlework, Bronze Bust of Shakespeare, some Pieces of Silver and Plated Ware, Set of 4 Sporting Paintings by R. Stone, Boudoir Grand Pianoforte by John Broadwood and Son, etc.

Inlaid Mahogany 3-Part Wardrobe, Mahogany Inlaid Bedside Pedestals, Toilet Chests of Drawers, Mahogany Inlaid Bedroom Suite, Commode Armchair, Mahogany Modern 2-Door Wardrobe, Mahogany and other Chests of Drawers, Antique Toilet Mirrors, and usual Bedroom Furniture, including Mahogany Panel-ended Bedsteads of Chippendale design and other Bedsteads, with Spring and Hair Mattresses and Bedding.

Kitchen Furniture and Utensils, including—Dresser, Chairs, "Valor" Heating Stove and usual Culinary Utensils. Also "Hoover" Vacuum Cleaner.

Outdoor Effects include "Pennsylvania" and other Lawn Mowers, Garden Tools, etc.

On View day preceding from 10 to 5.

SALE WEDNESDAY, 17th APRIL, and following day,

FINE ARTS SALE, AT THEIR SALEROOMS,

110 GRAFTON STREET.

MESSRS. JAMES H. NORTH & CO. will Sell, at their Rooms, a Collection of Porcelain, Glassware, Oil Paintings, Drawings, Engravings, Antique and Reproduction Furniture by eminent Dublin Makers, Books, Old Sheffield and Plated Ware, Antique and Modern Silver, Jewellery and Miscellaneous Items, including:—Antique Tea, Dessert and other Services; Vases, important Pair of Large Sèvres Vases, Chinese Mandarin Seats, etc.; Waterford and other Antique Glass, Studded Oval Waterford Mirror, Bowls, Dishes, Decanters, Magnums, Plates, Goblets, Vases, etc. Oil Paintings, which include a very important Oil Painting by Walter Osborne; others by A. Gray, Essie, Louis Verwee, Maggs, J. Phillip, R.A.; A. Burr, S. Bough, Kockock, Weatherhead, Edwin Hayes, W. Carey, McGuinness, Walter Osborne, Nathaniel Hone, Wimperis, Edmund Dulac, Witcombe, Varley, David Cox, Williams, Molenaer, etc. Old Coloured Prints, Malton's Views of Dublin in Colours, Hinck's Linen Industry in Ireland in Colours, Mezzotints and other Engravings; Pastel Drawings by Hamilton, Cullen and other Artists, from La Touche and other Collections. Furniture: Numerous Sets of Chairs of Hepplewhite, Queen Anne and Chippendale designs; important Antique Queen Anne Card Table, Bergère Chairs, Sheraton and other Sideboards, Satinwood and other Cabinets, Grandfather and Bracket Clocks, Octagonal Inlaid Writing and other Tables, Antique Blanket Chests, Mahogany Antique Hunting Table, Tallboy Drawers, Chippendale Presses, Stools, Garde Vin, Sarcophagus, Torchiers, Convex and Carved Mirrors, Persian Rugs and Carpets, Irish Books, some Autographed, Art Books, Letters, etc. Important Pieces of Antique Silver and Modern Silver, Old Sheffield and Plated Ware, Jewellery, Collection of Old Bronze and Brass Antique Items, Medals, Lace, Miniatures, 120 Unused Shannon Stamps; also Safe and Writing Table.

On View day preceding from 10 to 5.

Catalogues to admit to View and Sale, 1/- each.

JAMES H. NORTH & CO.,

Auctioneers and Valuers, 110 GRAFTON STREET.

THOS. DOCKRELL, SONS & CO., LTD.,

AUCTIONEERS AND VALUERS, M.I.A.A.

FURNITURE AUCTION,

WEDNESDAY NEXT, 10th INST., at 12 o'c.,

WILLIAMVILLE, 30 HOWTH ROAD, CLONTARF,

LARGE RESIDUE OF HIGH-CLASS FURNITURE, PEWTER AND LUSTRE WARE.

On View Morning of Sale from 10 o'clock.

PROPERTY AUCTION, THURSDAY NEXT, 11th INST.,

At 1.15 p.m., at our Property Salerooms, South Great George's Street,

8 AUBURN AVENUE, DONNYBROOK.

Pre-war, brick-built, non-basement house, containing 2 reception rooms, 4 bedrooms, boxroom, bathroom (hot and cold), wash basin and lavatory, hot linen press, tiled kitchen with boiler grate, scullery; electric light and power plugs; coal house, tool shed, garden; back entrance. The house is in excellent condition. Convenient to all services.

Held for 150 years from 25th March, 1897, subject to £5 14s. 8d. P.L.V. £25.

Seen on Order to View from the Auctioneers between 2 and 5 p.m.

CHARLES J. JOYCE, Esq., Solicitor having Carriage of Sale, 128 St. Stephen's Green, Dublin.

AUCTION WEDNESDAY, 17th APRIL, at 12 o'clock,

CHERRYWOOD, CHERRYWOOD ROAD, SHANKILL,

CATTLE, FARMING IMPLEMENTS, MOTOR CARS, ETC.

WE are instructed by the Owner to Sell the entire contents, including:—Morris Major Saloon Car, 14 h.p., 1933; Morris 8 Delivery Van, 1937; Mowing Machine, Double and Single Ploughs, Potato Digger, Spring and Iron Harrows, Pulper, Corn Dray, Milk Cart, Hay Bogie, Barrow, Drinking Troughs, Churn, Measures, Milk Buckets, Strainer, Shovels and Forks, miscel. Corrugated Iron; 2 Turkeys, Turkey Cock, about 150 Laying Hens. CATTLE—6 Yearlings, 2 Yearling Bullocks, 17 Cows (2nd calf, some in milk), 1 Shorthorn Bull, 7 Banhams. Large Heap of Manure, miscel. lot of Harness, etc.

TERMS CASH. 5 PER CENT. AUCTION FEES.

On View Tuesday from 10 to 5 o'clock.

PROPERTY AUCTION, THURSDAY, 25th APRIL,

At 1.15, at our Property Salerooms, South Great George's Street.

GLENMORE, 138 RATHGAR ROAD,

One of the best Semi-detached Houses on this favourite road, situate on the tram line, and nearly opposite the R.C. Church.

Containing 2 splendid reception rooms, breakfast room, 5 family bedrooms, maid's room, hot and cold bath, separate w.c., kitchen; electric light and power plugs; nice walled-in garden, large garage, outside w.c., side entrance. Back and side walls are composed. THE ENTIRE HOUSE IS IN FIRST-CLASS CONDITION; NO OUTLAY WHATEVER REQUIRED. All the rooms are large and lofty.

Held under Lease dated 10th December, 1856, for a term of 900 years from 1st December, 1856, subject to the yearly rent of £25, but indemnified against £12 10s. 0d. thereof by the premises 139 Rathgar road. P.L.V. £40.

Seen by appointment with the Auctioneers.

A. E. ASHTON, Esq., Solicitor having Carriage of Sale, 30 Upper Merrion Street, Dublin.

5 EFFRA ROAD, RATHMINES.

A Compact, Semi-detached, Non-basement, Pre-war Brick-built House.

Accommodation:—2 reception rooms, 4 bedrooms, kitchen, hot and cold bath, lavatory; wired for electric light and gas laid on; garden front and rear. The house has been newly done up.

Held for about 900 years, subject to £4 per annum. P.L.V. £25.

Keys with the Auctioneers.

Messrs. VINCENT & BEATTY, Solicitors having Carriage of Sale, 52 Dame Street, Dublin.

THOS. DOCKRELL, Sons & Co., Ltd.

AUCTIONEERS AND VALUERS, M.I.A.A.,

38/39 SOUTH GREAT GEORGE'S STREET, DUBLIN.

TELEPHONE No. 71351, CONTROLS OUR TEN LINES (AND PRIVATE BRANCH EXCHANGE).

STORE CATTLE SALE EVERY THURSDAY.

ENTRIES SHOULD REACH US TUESDAY PREVIOUS.

CRAIGIE BROS.,

37 PRUSSIA STREET, DUBLIN.

GRAZING TO LET.

GRAZING TO LET.

At Mulhuddart, 40 Acres. Saggart, 8 Acres.

R. & J. WILKINSON,

40 & 41 PRUSSIA STREET, DUBLIN.

AUCTIONS.

GARVEY & GOOD'S AUCTIONS.

ON FRIDAY, 12th APRIL, at 2.30 p.m.,

WE WILL OFFER THE FOLLOWING TWO LOTS IN OUR SALEROOMS, 20 LINCOLN PLACE—

56 PARNELL STREET, DUBLIN.

EXECUTOR'S SALE. VACANT POSSESSION.

These premises comprise shop and three storeys of living quarters, and are situate in an excellent business area.

Held for 999 years, subject to only 10/- p.a. P.L.V. £21.

Further particulars and Conditions of Sale from the AUCTIONEERS, or from

TERENCE DOYLE, Esq., Solicitor, 32 Nassau Street, Dublin.

29 ROYAL TERRACE, W., DUN LAOGHAIRE.

EXECUTOR'S SALE. VACANT POSSESSION.

This house is a solidly built, two-storeyed, over-basement residence, in good structural repair throughout, and contains about 3 reception rooms and 4 bedrooms, bathroom, etc. Back entrance, with ample space for garage.

Held for 99 years from 1929, subject to £30 p.a. P.L.V. £35.

Further particulars and Conditions of Sale from the AUCTIONEERS, or from

Messrs. MARTLEY & BARLEE, Solicitors, 30 Westland Row, Dublin.

INVESTMENT PROPERTY, ETC.

KEOGH, Deceased. EXECUTOR'S SALE.

The following 10 LOTS FOR SALE BY PUBLIC AUCTION, ON FRIDAY, 19th APRIL, IN OUR SALEROOMS, LINCOLN PLACE, commencing at 2.30 p.m.:—

We wish to draw particular attention to this property, which has always been kept in first-class order by the late Mr. Keogh.

LOT 1—NO. 4 MOREHAMPTON TER., DONNYBROOK.

A two-storey terrace residence, in good order. Held for ever, subject to £6 p.a., and let at £48 p.a. free. P.L.V. £15.

LOT 2—NO. 4 PEMBROKE ROAD, BALLSBRIDGE.

A typical Pembroke road residence, in excellent order. Held for 150 years from 1807, subject to £8 p.a., and let at £80 p.a. free. P.L.V. £30.

LOT 3—NO. 1 ARNOTT STREET, S.C. ROAD.

A very sound one-storey residence, with good accommodation. Held with Lot 4 for 900 years, subject to £3 p.a., and let at £42 p.a. free. P.L.V. £14.

LOT 4—NO. 3 ARNOTT STREET, S.C. ROAD.

Similar to Lot 3.

LOT 5—NO. 11 EASTMORELAND PLACE, BAGGOT STREET, UPR.

Substantial two-storey residence, offering good security. Held with Lot 6 for 145 years from 1811, subject to £6 6s. 0d. p.a., and let at £49 p.a. free. P.L.V. £7.

LOT 6—NO. 12 EASTMORELAND PLACE.

Similar to Lot 5.

LOT 7—NOS. 1, 2, 3, 4, 7, 8 & 9 STEPHEN'S PLACE (OFF LR. MOUNT STREET).

Well cared for cottage property. Held for 1,000 years at £1, and let to weekly tenants, producing a gross rental of approx. £400 per annum. P.L.V. £92.

LOT 8—FREEHOLD GROUND RENT.

£29 14s. 0d. out of Messrs. Tedcastle and McCormack's premises, Crofton place, Dun Laoghaire.

LOT 9—FREEHOLD GROUND RENT.

£22 1s. 6d. out of Nos. 41 and 43 Sandford road, Ranelagh. P.L.V. £74.

LOT 10—NO. 29 WATERLOO RD. (VACANT POSSESSION).

A substantial terrace house, typical of its district, in sound structural order. Held for 150 years from 1807, subject to £4 10s. 0d. p.a. P.L.V. £33.

The Solicitors having Carriage of the foregoing 10 Lots are

Messrs. MARTLEY & BARLEE, 30 Westland Row, Dublin.

FURNITURE,

29 WATERLOO ROAD, DUBLIN.

The entire contents of this residence to be SOLD BY PUBLIC AUCTION, on the Premises, on MONDAY, 15th INST., at the hour of One o'clock. Included are the following:—Nine-piece Drawingroom Suite, Lacquer Inlaid Table, Sheraton Pattern Card Table; many interesting Pictures and Plaques; several Carpets, Rugs, etc.; Mirrors; Diningroom Furniture, including 6 Dining Chairs; several Arm chairs, Sofas, etc.; Fireirons and Coal Buckets, Clocks and Ornaments, Mhg. Blanket Chest, Occasional Drawingroom Chairs, some Small and Large Occasional Tables, Tapestry Screen, Walnut China Cabinet, Books; Bedroom Furniture, including Beds and Mattresses, Mhg. and other Wardrobes, Dressing Tables, Chests of Drawers, Bedside Tables; Kitchen Furniture, including Tables, Chairs, Dresser, Presses, Kitchen Ware, Delph, Pots, Pans, Cutlery, etc. Ladder, Wheelbarrow, Lawn Mower, Garden Seats, Roller, 2 Office Safes.

ON VIEW SATURDAY, 13th, AND MORNING OF SALE. DELIVERY TUESDAY, 10-2 O'C. ONLY.

TERMS: Cash and 5 per cent. Auction Fees. Admission to View and Sale, 1/-.

GARVEY & GOOD, F.S.I., M.I.A.A.,

CHARTERED SURVEYORS, VALUERS AND AUCTIONEERS,

LINCOLN PLACE, DUBLIN.

"BATTERSBY'S AUCTIONS"

THURSDAY, 18th APRIL, at 2.30 p.m.,

AT OUR PROPERTY SALEROOMS, 39 WESTMORELAND ST.

(UNLESS PREVIOUSLY DISPOSED OF).

EXECUTOR'S SALE—MISS B. LAYDEN, Deceased.

"GLENCAR HOTEL," MARINE PARADE, DUN LAOGHAIRE.

WELL-ESTABLISHED PRIVATE HOTEL, ON SEA FRONT. CLEAR POSSESSION. Situated in first-class position on the New Esplanade, facing the Harbour and Howth. Semi-detached, double-fronted residence, in splendid decorative order and repair. Wash basins (h. and c.) in bedrooms, "Esse" cooker. Electric light, power and bells; also gas laid on. The accommodation comprises diningroom, with service lift to kitchen; fine drawingroom, 6 guest bedrooms, 3 servants' rooms, bathroom and wash basin (h. and c.), hot linen closet (copper cylinder); kitchen, with "Esse" cooker and "Beeston" boiler; large scullery (wash-up, h. and c.). Nice garden in front and good garden at rear, with BUNGALOW containing 4 bedrooms; side entrance; ample space for garage.

The Hotel has been established for many years, and a splendid business has been done with a select clientele. It is Furnished and equipped in a first-class manner, and the purchaser will have the option of taking over the Furniture and Equipment at a valuation made by the Auctioneers. The house would also make an ideal private residence.

Lease 99 years from 1st May, 1922, at the yearly rent of £22. P.L.V. £42. Open for inspection each evening, 7 to 8 o'clock, or at other hours by appointment with the Auctioneers.

GEORGE LYNCH, Solicitor, CARRICK-ON-SHANNON, and 12 Lower Ormond quay, Dublin.

B. & Co. **"ASHLEAF," TEMPLEOGUE.** 18th April

ATTRACTIVE, MODERNISED, DETACHED RESIDENCE. POSSESSION. Situated on main road, close to village, on 'bus route, the residence, which is in first-class decorative order and repair, contains:—3 reception and 4 bedrooms (wash basins, h. and c.), bathroom (h. and c.), kitchen ("Aga" cooker). Electric light installed. Good garden, garage. (Extra land adjoining may be had if desired.)

Lease 900 years at yearly rent of £10. Current rates £23 7s. 5d. Seen on order from Auctioneers.

Further particulars AUCTIONEERS, or COOPER & SON, Solicitors, 5 South Frederick street.

B. & Co. **"THE CROMLECH," BALLYBRACK.** 18th April

DETACHED RESIDENCE ON 13 ACRES. VALUABLE BUILDING SITES. VACANT POSSESSION. Situate close to Ballybrack village, on 45a 'bus route. 3 reception and 6 bed and dressingrooms, bath (h. and c.), kitchen, etc. Electricity throughout. Nice walled-in garden, Green-house, tennis court, stabling, garage. First quality land, with extensive building frontages of approx. 2,200 feet to main roads.

Lease 99 years at £150 per annum. P.L.V. £60. Key with Auctioneers.

Further particulars AUCTIONEERS, or COOPER & SON, Solicitors, 5 South Frederick street.

THURSDAY, 18th APRIL, AT THE PREMISES, 4.30 p.m.

(UNLESS PREVIOUSLY DISPOSED OF).

37 GARVILLE AVENUE, RATHGAR.

CHARMING, DETACHED, FREEHOLD RESIDENCE, IN OWN GROUNDS. POSSESSION. Double-fronted, non-basement, with large garden front and rear, tastefully planted; two large greenhouses, tennis court, ornamental shrubberies, etc. Accommodation comprises 3 fine reception rooms, 5 bedrooms (wash basins, h. and c. in two), bathroom (h. and c.); large, bright kitchen, with modern range, and usual domestic offices. Electric light throughout. First-class condition, needing no outlay. Seen on order from Auctioneers. P.L.V. £42.

Further particulars AUCTIONEERS, or GEOFFREY COLLINS, Solicitor, 52 Dame street.

AND ON FRIDAY, 19th APRIL, at 12 o'c.,

THE HIGH-CLASS ANTIQUE and MODERN FURNITURE, RADIO,

which includes Louis XVI. Gilt Settee Suite, do. Gilt Single Chairs and Seat, "Marconi" 4-Valve Electric Wireless Set, Chippendale-style Mahogany Enclosed Sideboard, Oak Welsh Dresser, Inlaid Mahogany Envelope-top Card Table, Mahogany Slope-front Bureau, Mahogany Bedroom Furniture; Wilton, Indian and Axminster Carpets and Stair Carpeting; Table Glass and China, "Moffat" Electric Cooker, "Sadia" Electric Water Heater. GARDEN AND OUTDOOR EFFECTS:—Metal Garden Vases, Garden Seats and Chairs, Tennis Net and Poles, "Ironcrete" Garden Roller, Lawn Tennis Court Marker, etc. Full particulars of which will appear in next advertisement.

On View day previous, 10 to 5 o'clock. Admission by Ticket, 1/-. Terms—Cash and 5 per cent. fees.

BATTERSBY & CO.,

AUCTIONEERS AND VALUERS, M.I.A.A., F.A.I.

39 WESTMORELAND ST., DUBLIN.

ESTABLISHED IN THE YEAR 1815.

HAMILTON & HAMILTON, LTD.

ON WEDNESDAY, 10th APRIL, at 2.30 p.m.

(UNLESS PREVIOUSLY DISPOSED OF PRIVATELY).

TWO WELL-SECURED PROFIT RENTS,

£22 11s. 8d. p.a. and £16 8s. 10d. p.a.,

PAYABLE OUT OF NO. 28 UPPER O'CONNELL STREET, DUBLIN

(MESSRS. ALEX. FINDLATER & CO., LTD.).

P.L.V. £300.

LOT 1—Adjusted Rent of £44 3s. 6d., payable under Fee-Farm Grant dated 30th October, 1871, subject to the Superior Rent of £27 13s. 10d.

LOT 2—Adjusted Rent of £37 13s. 10d., payable under Fee-Farm Grant dated 28th January, 1870, subject to the adjusted Superior Rent of £3 18s. 11d. A contribution of £3 15s. 9d. is received from the owners of No. 29 O'Connell street, leaving a net Superior Rent of £3 3s. 2d.

Solicitors: Messrs. DARLEY, ORPEN & McGILLYCUDDY, 30 and 31 Kildare street.

AND INVESTMENT, £218 10s. 0d. p.a. NET,

18 UPPER MOUNT STREET, DUBLIN.

In good order and repair, with large back garden and back entrance. FULLY LET UP IN FLATS AT VERY REASONABLE RENTS. Lease for 40 years from 29th September, 1937, subject to £63 p.a., New Valuation. Each Flat valued separately.

Solicitor: JAMES FAGAN, Esq., 46 Parnell square.

TOWER HILL LODGE, DALKEY, CO. DUBLIN.

WE HAVE NOW SOLD THE ABOVE.

HAMILTON & HAMILTON, LTD.,

AUCTIONEERS, ESTATE AGENTS AND VALUERS,

60 DAWSON STREET. 'Phone 44779 (2 lines).

AUCTIONS.

JAMES ADAM & SONS' AUCTIONS.

THE RECTORY, MAYNOOTH, CO. KILDARE,

TUESDAY NEXT, 9th APRIL, at 12 Noon.

JAMES ADAM & SONS ARE INSTRUCTED BY REVD. CANON H. E. M. FORD TO CONDUCT AN AUCTION SALE OF ANTIQUE FURNITURE, CARPETS, PICTURES, HOUSEHOLD AND OUTDOOR EFFECTS, comprising briefly:—Antique Chippendale Wall Mirror, finely carved and gilt; Antique Mahogany Diamond Door Secretaire-Bookcase, Mahogany Enclosed Bookcase, Antique Nelson Sideboard, Set Nelson Mahogany Economy Tables, Mahy. Dining Chairs, Pierced and Shaped Ladder-back and other Carving Chairs, Mahy. Trolley Waiters, Inlaid Satinwood Folding Top Card Table; Sutherland Drop Leaf, Cavetto Top, Game Top and other Occasional Tables; Chesterfield Couch, Divan Easy and Occasional Chairs; Upright Piano, Harmonium, Pye Radio Set; Pierced Brass Fenders, Copper Log Box, etc.; Ornamental and Table Glass and China, Silver Plate; Oil Paintings, Water-Colours, Engravings and Books; Oriental, Axminster and Brussels Room and Stair Carpets and Rugs; Gent's and Mirror Door Mahogany Wardrobes, Mahy. Chests of Drs. and Military Secretaire Chest, Nelson Mahy. Dressing Table, Mahy. Dressing Chests, Washstands, Toilet Ware, Crutch Frame Mirrors; Metal Bedsteads, Patent Spring and Hair Mattresses, Divan Bed, Blankets, Bedding and Curtains; Carpet Sweeper, Hand Sewing Machine, Trunks and Suit Cases; Deal Furniture, Kitchen Furniture and Utensils. Outdoor Effects: Telescopic Ladder, Penn, Lawn Mower, Garden Tools, Seats, Barrows, Gent's Cycle, Oil Stoves, Chicken Coops, etc., etc.

Entire on View Monday next, 8th inst., 10 to 4.30.

Sale Tuesday next at 12 noon prompt. Admission to View and Sale by Ticket, 1/-.

THE ASKE, CRINKEN, BRAY.

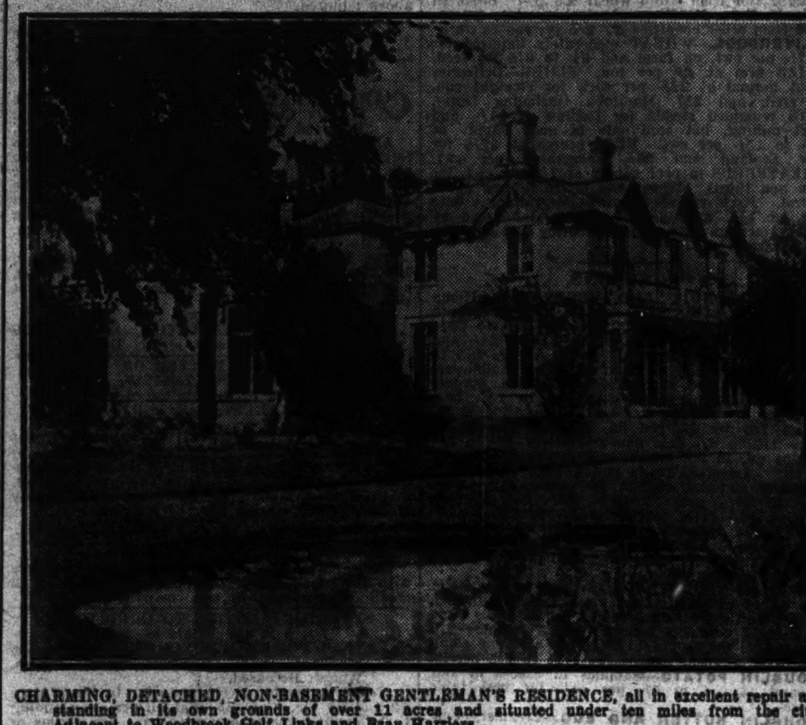

CHARMING, DETACHED, NON-BASEMENT GENTLEMAN'S RESIDENCE, all in excellent repair and standing in its own grounds of over 11 acres and situated under ten miles from the city. Adjacent to Woodbrook Golf Links and Bray Harriers.

JAMES ADAM & SONS have been instructed to offer the Leasehold Interest in the above for SALE BY

PUBLIC AUCTION,

AT THEIR ESTATE SALEROOMS, 17 MERRION ROW,

On MONDAY, 29th APRIL, at 1 p.m. sharp

(IF NOT PREVIOUSLY DISPOSED OF).

TENURE.—Held under lease for 970 years from 1830, subject to £38 12s. 5d. per annum. P.L.V.: Lands £23, Buildings £80.

Accommodation.—Large entrance hall, four reception rooms, cloakroom with h. and c. and w.c., two maids' rooms, kitchen, scullery, etc.—all on the ground floor. On the first floor there are nine family bed and dressing rooms, four with h. and c. water; two bathrooms, two linen cupboards, one heated; three w.c.s, etc. All rooms wired for light and power, E.S.B. service. Outdoor there are two garages, stabling for four horses, dairy, cowhouse, greenhouse, 2 w.c.s. Gate lodge, two tennis courts, fruit and vegetable gardens. Vartry water.

For Orders to View and Conditions of Sale apply to Messrs. MAXWELL, WELDON & CO., Solicitors, 15 Eden quay; or to

JAMES ADAM & SONS,

AUCTIONEERS AND VALUERS, M.I.A.A.,

17 MERRION ROW and 19 STEPHEN'S GREEN.

JACKSON STOPS & McCABE

BY ORDER OF TRUSTEES.

AUCTION SALE IN LOTS,

On WEDNESDAY, 24th APRIL, 1940, at 2.30 p.m.,

AT 35 KILDARE STREET.

ATTRACTIVE INVESTMENTS.

NOS. 3, 5, 7 & 9 BOOTERSTOWN AVENUE (VERNON TERRACE), BOOTERSTOWN.

Held under Pembroke Estate Building Lease for 99 years from March, 1863, at £20 per annum, which rent will be allocated as to £5 on each of the four houses.

ALSO PROFIT RENT OF £57 14s. 3d.,

FROM 5 and 6 AUNGIER STREET, DUBLIN.

LOT 1—WITH POSSESSION, No. 7 VERNON TERRACE, containing 3 reception rooms, 5 bedrooms, boxroom, bathroom, lavatory, kitchen, scullery, coalhouse, outside lavatory, garage, garden. Electric light and gas. P.L.V. £32.

LOT 2—3 VERNON TERRACE. Let for 5 years from May, 1936, at £90 per annum, including rates. Space for garage at rear. P.L.V. £30.

LOT 3—5 VERNON TERRACE. Stable at rear. Let at yearly tenancy under expired written Agreement, terminable on three months' notice, at £90 per annum, including rates. P.L.V. £32.

LOT 4—9 VERNON TERRACE. Let under Agreement for 3 years from April, 1938, terminable on three months' notice at £85 per annum, including rates. Space for garage at rear. P.L.V. £30.

Lots 2, 3 and 4 have housing accommodation similar to Lot 1.

The tenanted premises are in good repair, well constructed and most conveniently situated. They may be inspected only by appointment with the Auctioneers. The head Lease being a Building Lease, renewal is obtainable.

LOT 5—WELL-SECURED PROFIT RENT OF £57 14s. 3d. payable out of Business Premises, Nos. 5 and 6 Aungier street, Dublin, occupied by the long-established Hardware Firm, Messrs. Paul and Co. The premises are let for 100 years from 1st June, 1908, at a yearly rent of £111, payable quarterly, the Lessee paying all rates, insurance and keeping the premises in repair. Held under two Fee-Farm Grants at a total rent of £53 5s. 9d., leaving a net annual Profit Rent of £57 14s. 3d. This lot forms a most desirable and well-secured investment.

Further particulars and Conditions of Sale from the Solicitor:

ALFRED E. WALKER, Esq., 1 College street;

or from the AUCTIONEERS.

ALSO FOR AUCTION ON THE SAME DATE,

24 BELVEDERE PLACE, N.C.R.

LARGE CITY RESIDENCE, WITH VACANT POSSESSION.

SUIT DOCTOR, DENTIST, OR FOR CONVERSION INTO FLATS.

Containing eight rooms, bathroom with geyser; garden at rear; large garage to hold three cars. FREE OF RENT.

P.L.V. £27. Lease 999 years from 1841.

Further particulars and Conditions of Sale from the Solicitors:

L. B. McMAHON, Esq., 5 Up. O'Connell street, Dublin;

or from the AUCTIONEERS.

92 CASTLE AVENUE, CLONTARF.

A MOST ATTRACTIVE MODERN, SEMI-DETACHED RESIDENCE.

VACANT POSSESSION.

The accommodation comprises:—Hall, cloakroom, 2 reception rooms, breakfast room (service hatch), 4 bedrooms, bathroom, separate w.c., hot press, kitchen, scullery, outside w.c. and coal house. Electric light, power and gas. Garden back and front. Garage annexed to house.

Lease 245 years. Ground Rent £10. P.L.V. £30. Remission of rates 3 years unexpired.

Further particulars and Conditions of Sale from:

ERNEST S. LOWE, Esq., Solicitor, 65 Lower Gardiner street;

or from the AUCTIONEERS.

"ST. JOSEPH'S," 59 SEAFIELD ROAD, EAST, CLONTARF.

ATTRACTIVE MODERN, DETACHED BUNGALOW RESIDENCE.

On 'bus route. The accommodation comprises:—2 reception rooms, 3 bedrooms (all good size), kitchen, bathroom (h. and c.), w.c. Electric light and gas.

Long Lease. Ground Rent £11. P.L.V. £30 (20 years' remission of Rates).

Seen by appointment with Auctioneers.

Further particulars and Conditions of Sale from:

JAS. A. CONNOLLY, Esq., Solicitor, 13 Bachelor's Walk;

or from the AUCTIONEERS.

JACKSON STOPS & McCABE

(SOLE PRINCIPAL: ARTHUR W. McCABE, F.A.I.).

35 KILDARE STREET, DUBLIN.

TELEPHONE 62359 (3 LINES).

EDWARD J. CONNOLLY'S SALES.

AT 3 LINCOLN PLACE, at 2 p.m., WEDNESDAY NEXT,

40 THE RISE, MOUNT MERRION.

RENT £12. LEASE 500 YEARS. P.L.V. £28. RATES REMISSION.

Beautiful, semi-detached; 3 bedrooms, 2 reception, kitchen, scullery, etc. Garage and specially constructed cathouse. Magnificent gardens.

Note—Existing loan can be taken over. Repayments £41 11s. 10d. p.a.

Solicitor: EDWARD RYAN, Esq., LL.B., 23 St. Stephen's Green, Dublin.

15 NEPHIN ROAD, CABRA.

RENT £7 17s. 9d. LEASE 300 YEARS. P.L.V. £16 10s. RATES REMISSION.

Compact, modern, semi-detached dwelling, containing 2 reception, 4 bedrooms, kitchen, bathroom and w.c. Gardens. Garage space.

Solicitor: MARCUS A. LYNCH, Esq., 12 Lower Ormond quay, Dublin.

EDWARD J. CONNOLLY, F.N.A.A., M.I.A.A.

Auctioneer and Valuer, 3 LINCOLN PLACE, DUBLIN.

MONTEAGLE ARMS HOTEL, FOYNES.

FULLY LICENSED, WITH DWELLINGHOUSES AND OUT-OFFICES ATTACHED,

WILL BE OFFERED FOR SALE BY PUBLIC AUCTION on TUESDAY, 9th APRIL, at One o'clock, on the Premises.

Incoming Rents from Dwellinghouses, etc., £220 per year.

Full particulars from A. BLOOD-SMYTH, Esq., Solicitor, Limerick; or from

J. O'SHAUGHNESSY,

AUCTIONEER, BALLYHAHILL.

SALE BY PUBLIC AUCTION,

At 4 HAYMARKET, DUBLIN, on THURSDAY NEXT, 11th APRIL, 1940, at 3.30 p.m.

PART OF THE LANDS OF BALGADDY, CLONDALKIN, CO. DUBLIN,

containing 10a. 3r. 5p. Statute measure, held in Fee-simple, subject to an annuity of £4 17/10 to L.L.C.; P.L.V. £10 10/-. The lands, which adjoin the public road, are of excellent quality, all in grass, and have an abundant water supply.

For further particulars and Conditions of Sale apply to

Messrs. MILEY & MILEY, Solicitors, 12 South Frederick street, Dublin; or to

JOHN McKEOWN,

Auctioneer, 4 HAYMARKET, DUBLIN.

EXECUTOR'S SALE.

RESIDENCE AND FURNITURE

"MOOSAPHIR,"

PORTLAND PLACE, GREYSTONES, CO. WICKLOW.

(Re Miss C. J. Smith, deceased.)

PUBLIC AUCTION, WEDNESDAY, 17th APRIL, 1940, of the above splendid Detached Residence, standing on half an acre of well laid-out grounds, held under lease, 999 years from 1904. Ground rent, £19 10/- per annum; P.L.V. £46. The house contains 3 reception, 5 bedrooms and maid's room, bathroom (h. and c.), kitchen and pantries, garden cloakroom, etc. Electric light. Vacant possession.

Sale at 1 p.m. on the premises (unless previously disposed of).

For fuller particulars and order to view apply Messrs. HONE and FALKINER, Solicitors, 9 Suffolk street, Dublin; or THE AUCTIONEERS.

IMMEDIATELY AFTER—THE COMPLETE FURNISHINGS OF SAME, including:—DRAWINGROOM—Chesterfields and Chairs, Kerb and Irons, Indian Tables, China Cabinet, Occasional Tables and Chairs, Ornaments, Paintings, etc.

DININGROOM—Dining Table, 5 Chairs (Sheraton), Dumb Waiter, Sideboard, Antique Mahogany Bookcase, Books, Coal Vase, Window Seat, Pictures, Curtains, etc.

MORNING ROOM—Piano, Settee, Tables, Chairs, Wall Mirrors, Plants and Stands, Desk, Cabinet, Window Seat, Table, Pictures, etc.

The contents of 5 Bedrooms and Maid's Room, including:—Mahogany Wardrobes and Chests of Drawers, Beds and Bedding, Toilet Ware, Towel Rails, Pictures, Clocks, Rugs, Curtains, etc.

KITCHEN AND PANTRIES—Tables, Chairs, Cupboards, China and Glass, Mangle and usual Kitchen Utensils.

OUTDOOR—Lawn Mower, Garden Vase, Seats and Chairs, Barrow, etc.

On View—Tuesday, 16th April, from 2 to 5 p.m. Sale—Wednesday, 17th April, at 1 p.m.

Admission to View and Sale, 1/- (refundable to purchasers).

Terms—Cash and 5 per cent.

EDWARD F. HARRIS,

Auctioneer, etc.,

DELGANY, CO. WICKLOW.

'Phone—Greystones 43.

SALES BY GAVIN LOW, Ltd.

STORE CATTLE SALE,

AT 50 PRUSSIA STREET, DUBLIN,

EVERY THURSDAY.

ENTRIES INVITED.

SPECIAL SPRING SHOW AND SALE OF STORE CATTLE

On THURSDAY, 18th APRIL.

Entry Forms and Prize List now ready.

GAVIN LOW, LTD.

VERY DESIRABLE CO. MEATH FARM FOR SALE,

Containing 154 Statute Acres, with Herd's House. Annuity £90. P.L.V. £172. Dublin Cattle Market 12 miles. Apply

GAVIN LOW, LTD.

GRAZING LANDS TO LET.

CLONDALKIN—31 Acres.

CLONSILLA—43 Acres.

GAVIN LOW, LTD., M.I.A.A.

50 PRUSSIA STREET, DUBLIN.

COUNTY OF LIMERICK.

BRUREE HOUSE, BRUREE

(LIMERICK, 17 MILES).

ALFRED J. SEXTON has been favoured with instructions by F. W. Browning, Esq., to SELL BY AUCTION the entire Contents of the Mansion, comprising a choice, extensive and interesting Collection of

ANTIQUE AND MODERN

HOUSEHOLD FURNITURE,

Irish Silver and Plate, Waterford Glass, Chinese and Continental Ornamental China, Sheffield and other Plate, Dresden and other Ware, Cut Glass, Carpets, Rugs, Water Colours, Sporting Prints and Outside Effects, which include Farm Implements, 10 h.p. Rushton and Hornby Engine, Aga Cooker.

TO BE HELD AT ABOVE RESIDENCE ON WEDNESDAY, THURSDAY AND FRIDAY, 17th, 18th and 19th APRIL, and following Monday, if necessary.

Commencing each day at 12 o'clock (Summer time).

Order of Sale:—First Day—Lounge Hall, drawingroom, diningroom, study, lounge, kitchen. Second Day—Contents of bedrooms, maids' rooms. Third Day—All outside effects.

On View Sunday, 14th April, from 1 p.m. to 4 p.m., and on Monday and Tuesday, 15th and 16th April from 10 a.m. to 4 p.m.

'Bus leaves Limerick at 11 a.m., returning from Bruree at 3.23 and 5.23. Refreshments may be obtained each day during Sale.

ALFRED J. SEXTON, M.I.A.A.,

Auctioneer and Valuer,

64 O'CONNELL STREET, LIMERICK.

COUNTY OF MEATH.

MONDAY, 8th APRIL, 1940—At 12 o'clock (new time)—Sale at Readstown, Summerhill, for Mrs. Trotter, of 9 Hepplewhite Chairs and large collection of Household Furniture, Cows, Calves and Outdoor Effects. On View to-day (Saturday), 6th April, from 11 o'clock to 3 o'clock.

TUESDAY, 23rd APRIL, 1940—For Mrs. Scott—Sale of Residential Property, Antique and Modern Furniture, Old Silver, Lace, Bloodstock, Horse Trailer, Caravans, Saddlery, Cows, Sheep, etc., at Bective, Navan. All particulars from Messrs. Thomas Noonan and Son, Solicitors, Navan; or from the Auctioneers.

PRELIMINARY NOTICE—On a day to be named—At Readsland House, Dunshaughlin—Sale of Household Furniture, etc., for Fox Estate. Full particulars later.

PATRICK SMITH & SON, M.I.A.A.,

Auctioneers, Valuers and Live Stock Salesmen,

NAVAN.

ANTIQUE AND MODERN FURNITURE,

BY PUBLIC AUCTION,

On THURSDAY NEXT, 11th APRIL,

AT THE RECTORY,

NEWTOWNBARRY, CO. WEXFORD,

For Rev. Canon W. R. B. Fry, M.A., Precentor of Ferns.

Entire Furniture of this spacious mansion. Grand Piano, in black ebony frame; Morris Saloon Motor in almost new condition; Silver and Plated Ware, etc., etc.

Dublin to New Ross 'bus passes, and arrival and departure will suit time of sale, which commences at One p.m (Summer Time). Daily service of G.S.R. road service for removals.

LENNON & MULRENNAN,

M.I.A.A., Auctioneers,

NEWTOWNBARRY.

FOR ANNOUNCEMENTS OF SALES BY TALBOT COALL & SON, AND ETCHINGHAM & CO., SEE PAGE 13.

PREPAID ADVERTISEMENTS

CONTINUED FROM PAGE 13.

MISCELLANEOUS.

AT Reasonable Prices—Pictures artistically Framed, Pictures and Mirrors.—Waddington Galleries, 28 South Anne street and 19 Nassau street. 7

ABDOMINAL Belts, Elastic Stockings, Suspensory Bandages, Jock Strap, Trusses, Ladies' Whirling Sprays, Enemas, Douches, Syringes, Braces for Correcting Stoop and Round Shoulders; all Surgical Requisites. Cheapest house in town.—Dublin Medical Stores, Fownes street. 8 30

AT Tempting Prices!—Glass, Lead Lights, Paints, Roofing Felts, Wallpapers, etc. — Williams, 8 Cathedral street, Dublin. 18 1

ANTISEPTIC Electrolysis Removes Hair permanently without mark. Consultations free.—Miss Reid, Certified Specialist, Second Floor, 4 Dawson street. Hours, 10-5. Telephone 43833. 7

BEWLEY'S, 5/6 Golden Sherry, 4/6 Brown Sherry, 4/- Port, 6/4 Old Jameson (in flasks).—At 96 Middle Abbey street. 4 3

HEARSE Rails and Crestings. Illustrations on request.—Fox, Makers, Wellington quay, Dublin. 9 2

LADY, engaged mornings, give Help, Companionship evenings for Bedroom; city; Protestant.—H 66, this office.

LADY wants Driving Lessons (Austin preferred); state terms.—H 116, this office.

MATRIMONY—Farmer, comfortable home, C.I., 38, farm 90 acres and stock and £1,000 capital, would like to hear from attractive farmer's daughter, 22 to 30, with some means, with view to marriage. Address "S 4344, Matrimony," this office. 4 7

MALCOLM is responsive to a telephone call or post card. 'Phone 44501. 5 0

MALCOLM for Painting, Plumbing, Joinery, Roofs and general house conditioning. Free estimates. 5 0

MALCOLM and Co., Ltd., Painters and General Contractors, 24 Eden quay, Dublin. 5 0

MATRIMONY—Business Gentleman, South, 37, C.I., wishes to meet a young Lady, 26 to 30, with some means; enclose photo. first letter, which will be returned; strict confidence. given and expected. Address "S 4391, Matrimony," this office.

NAME and Memorial Tablets cast or engraved.—Fox, Limited, Wellington quay, Dublin. 5 X

OFFICE (or Showroom) first floor, Bewley's, Abbey Chambers, 94/95 Middle Abbey street, vacant. 4 3

TERMS OF POSTAL SUBSCRIPTIONS TO THE IRISH TIMES.

Payable in Advance.

	Home and Foreign.
Half Yearly	£1 19 0
Quarterly	0 19 6
Monthly	0 6 6

Printed and Published by the Irish Times, Limited, at the Offices, 31 Westmoreland Street, in the Parish of St. Mark and City of Dublin.

SATURDAY, APRIL 6, 1940.